Lowest Rates
Post Sunday want ad rates are the lowest in town. You can place your ad at any of the want ad branches listed on pages 18 and 19 or call NAtional 4200.

The Washington Post

UNIVERSITY OF CALIFORNIA
AUG 10 1939
LIBRARY

The Weather
Today—Fair with moderate temperature. Tomorrow—Mostly clear and slightly warmer. Yesterday—High, 88; low, 71. Details, page 16.

NO. 23,060 | Entered as Second-Class Matter, Postoffice, Washington, D. C. | WASHINGTON: SATURDAY, AUGUST 5, 1939 | ****X

Copyright, 1939, By The Washington Post.

THREE CENTS

Congress Restores Cut in Deficiency Bill

Falangist Dictatorship Is Proclaimed By Franco

Spain Is Made Into Authoritarian State After the Pattern of Germany and Italy

By International News Service

Burgos, Aug. 4.—Gen. Franco today proclaimed Spain to be a one-party Fascist nation with himself the dictator.

A sweeping decree, published in the nationalist official journal, gave to Spain's Fascist party, the Falange Espanola, control over the country's vital departments and policies, domestic and foreign.

By ordering immediate enforcement of a previous edict fusing the traditionalist Carlist party with the Falangists, Franco dealt a death blow to hopes that a king would soon remount the throne of Spain.

Successor a Secret

[It was announced that Franco will appoint his successor secretly, to be revealed only after his death, according to the United Press.—Editor's note.]

The historic weight of today's decree, which embraced 49 statutes, is bound to be felt beyond the borders of this country, where Franco's final civil war victory last April enabled him to prescribe the national destinies.

In all corners of Burgos' diplomatic colony it was agreed that the creation of a Spanish state modeled after the totalitarian pattern of Germany and Italy presaged a full military union between Spain and the axis alliance. The enormous significance of this to Great Britain and France lies in the unsurpassed strategy of Spain's geographic location—cupping Gibraltar in the south, fringing France on the north, straddling British and French empire communications in the eastern Atlantic and western Mediterranean.

Party Controls All

In today's multiple decree, adopted by the Nationalist Council, of which Franco is president, the Falangist Party was accorded dominance over Spain's foreign policy, education, press and propaganda, women's organizations, social insurance and relief, war veterans' organizations, youth clubs, labor bodies, justice, communication, transport, police and public information service.

Thus, the Falange, nominally led by Franco's brother-in-law, Interior Minister Ramon Serrano Suner, but actually subject to Franco himself, was placed in sole command of the State's principal organs of power.

The council meetings, at which these statutes were adopted, were in progress in Burgos for a week. They capped a shake-up in the army and civil administrations which removed certain leaders reputedly opposed to the Falange and to Italo-German influence, chief of whom was Gen. Gonzalo Queipo de Llano, displaced from his post as commander of the second army corps and military governor of Andalusia.

"Isolationists" Lose Out

The council's decisions, reached less than three weeks after Italian Foreign Minister Ciano's visit to Spain and conferences with Franco, represented a complete triumph for the pro-Axis Suner over "isolationists" like de Llano.

As a result of what was already being characterized tonight as "the 49 statutes," Spain is expected to evolve rapidly into the same kind of a state as Germany and Italy, with expansionist policies abroad and a corporative, authoritarian structure at home.

Bill Collector Jailed and Fined On 14 Auto Counts

Conviction on 14 traffic charges placed J. Paul Shelton, 24, of 276 Vine street northwest, in the District Jail yesterday with a 25-day term and a choice between serving an additional 123 days or paying a fine of $228.

Shelton, a bill collector, was sentenced by Judge John P. McMahon after nine policemen confronted him with charges varying from misrepresentation in obtaining a permit, to failure to lock his car while it was unattended.

Shelton was arrested more than a week ago and placed under $200 bond, but he walked out of the court without posting the collateral. He surrendered the next day, claiming that he had left to raise the money. After that he was held in $700 bond.

Juliana Gives Birth To 2d Daughter

Associated Press WIREPHOTO.
CROWN PRINCESS JULIANA, of The Netherlands, presented the House of Orange with another daughter yesterday. There had been high hopes that the baby would be the first male heir to the throne of the kingdom in half a century. The child was born at Soestdyk Palace. (Story on Page 5)

17,000 Troops Moving Today On Manassas

1,200 Trucks to Roll Through Washington Before Night Falls

(Pictures on Page 11.)

By J. Gilbert Norris.

Citizen motorists, stay off the main highways leading into Washington and northern Virginia today. The Army is moving in.

This being the U. S. A., the above is not a dictator's edict, but a friendly suggestion from Army officials in charge of the concentration of 17,000 National Guard troops near Manassas today. They are encamping on the Bull Run battlefields for two weeks of intensive maneuvers, the largest ever held in this area.

Three-quarters of the khaki-clad guardsmen will roll through the city in more than 1,200 trucks between dawn and dusk today. They will be broken up into 66 convoys, ranging in size from 4 to 40 trucks, to relieve traffic congestion as far as possible, with the heaviest movements between 11 a. m. and noon.

Four Groups to Leave

District National Guardsmen will leave the city in four groups, the first starting from the armory at Sixth and Pennsylvania avenue at 7:30 a. m. The next group will leave a little after 8, and the other two in the early afternoon.

At Groveton, Va., 3 miles this side of Gainesville, on U. S. Route 211, the local troops will pitch camp.

See MANASSAS, Page 3, Column 1.

Six Americans Shaken by Blast Of Japanese Bomb

Chungking, Aug. 5 (Saturday) (U.P.).—Six Americans and five other foreigners were shaken up early today when a 500-pound demolition bomb dropped by a Japanese warplane struck near the Belgian embassy.

The explosion knocked them to the ground.

A score of large houses in the vicinity and several automobiles were wrecked. Plaster in the home of C. B. Rape, American Methodist missionary, a quarter mile distant, was knocked off.

May Send Fleet, British Warn Japan

Chamberlain Says Indignities to English Make His 'Blood Boil'

Tientsin Office Sacked

ANTI-BRITISH campaign flared anew in Tientsin, where a Chinese mob sacked the offices of a British concern. Britons said the attack was Japanese-instigated. British and Chinese employes of the concern took refuge in adjoining property of the American-owned Texas Oil Co. Page 5.

Chamberlain Warning

By Frank R. Kelley.

Special Cable to The Post

London, Aug. 4.—Twenty-five years to the day after Great Britain declared war on Germany, Prime Minister Chamberlain turned on Japan, once Britain's ally against imperial Germany, and warned her today that "in certain circumstances" the British "might find it necessary" to dispatch to the Far East a fleet superior to that maintained by the Japanese.

With Japan, after a quarter century, about to cast her lot with Germany and Italy in a military alliance, and with the British patience ebbing under Japanese provocation in China, Chamberlain decided that it was time to stop sending notes and protests to Tokyo and to have a fling at power politics, or, in Anthony Eden's words, to "look tough, talk tough, and act tough."

Declaring that events in the Far East "make my blood boil," Chamberlain surprised Commons in its last session before adjourning until October 3 by serving notice that part of Britain's tremendous naval strength in European waters might be rushed to the Orient unless Tokyo called off its anti-British agitation and propaganda in Japanese-controlled areas of China.

Not a Threat, Just a Warning

Without disclosing how Britain could spare her much-needed warships from troubled Europe, Chamberlain added sternly:

"I hope no one will think that it is absolutely out of the question that such circumstances will arise."

In the next breath he softened the blow, saying:

"At the same time I do not mean that as a threat; only as a warning. We would much rather settle our differences with the Japanese by discussion and negotiation, provided we can do so without sacrificing what we conceive to be fundamental considerations or principles, than by threat of force."

Cautiously, Chamberlain sidestepped any threat of economic sanctions against Japan, such as might be foreshadowed if Britain followed the lead of the United States and denounced the Anglo-Japanese commercial treaty of 1911.

"I want this House to bear in mind," he said, "that the situation of this country is particularly different. Sometimes I hear honorable members say, 'Why don't we do what the United States does?' It is hardly necessary for me to point out the fundamental difference between the United States and its isolation from Europe with that of this country."

"Would Have to Go to War"

Chamberlain reminded his audience, which included the Russian and Chinese Ambassadors in the gallery, that Britain was heavily committed in Europe "by force of circumstances" and "if certain things were to happen, this country would have to go to war."

"It would be possible to undertake the same commitments in the

See JAPANESE, Page 5, Column 1.

Czech Exile Says He'll Follow Wife and Two Sons in Suicide

(Pictures on Page 22.)

By the United Press.

Chicago, Aug. 4.—Karel Langer, once-wealthy Czecho-Slovakian refugee, almost collapsed today when they told him that his wife and two small children had plunged from a thirteenth-floor hotel window to their deaths which a coroner's jury blamed on Nazi "persecution."

He clutched at his head, then leaped to his feet and shook the interpreter until his teeth rattled. Then he drew two fingers across his throat and with tears streaming down his cheeks said:

"Tomorrow, me too."

Other members of the little colony of Czecho-Slovakian Jews believed tonight he would carry out his threat.

Miss Hermine Weil, aunt of Langer's wife, said it would do no good for police to guard Langer.

"They might as well let him commit suicide now, too," she said. "He'll do it anyway."

[The city news bureau stated its reporters, while investigating the case, learned that a group of refugees of various faiths and nationalities and all living here on temporary visas had formed what its members

See SUICIDE, Page 3, Column 6.

Speaking Of Genesis

The primary election in Kentucky today is the first under which the newly enacted Hatch law, to prevent "pernicious political activities," will be operative. And, by not unnatural coincidence, it was the last Kentucky primary, in which Senator Barkley defeated Gov. Chandler for the Democratic Senatorial nomination, which opened the road for this far-reaching legislation.

President Roosevelt was not wholly accurate in saying, in his message to Congress on Wednesday approving the Hatch bill, that: "The genesis of this legislation lies in the message of the President of January 5, 1939, respecting an additional appropriation for the Works Progress Administration."

The genesis of the Hatch law is actually to be found in an editorial in The Washington Post of April 18, 1938, written nearly nine months before that Executive request for statutory regulations to eliminate "improper political practices." Senator Hatch himself graciously gave The Post full credit in a speech on the floor of the Senate on July 29. "I do not forget," he said, "that the idea of applying the civil service rule to prohibit political activities by employes in the nonclassified civil service came from an editorial which appeared in The Washington Post more than a year ago."

The editorial from which the Hatch law evolved was entitled "Patronage and Politics" and was written by Merlo J. Pusey of The Post's editorial staff. It considered the Senate defeat of a bill, sponsored by Senators Hatch and Steiwer, which was designed to prohibit Federal employes from attending political conventions as delegates.

At the time of the defeat of this bill the Kentucky primary race between Senator Barkley and Gov. Chandler was much in the public eye. Senator Barkley had the support of a powerful machine which utilized Federal employes, while Gov. Chandler was supported by a scarcely less powerful organization built up on State and local jobholders. In noting the Senate's consideration of this situation The Post editorial of April 18, 1938, said:

"To deny members of Congress assistance from political machines composed of Federal employes would put them at a disadvantage in contests with Governors using machines of State employes. Majority Leader Barkley's race with Gov. Chandler for the Democratic nomination for Senator from Kentucky gave particular emphasis to this contention. Apparently the Senate voted to save its majority leader from unfair competition."

Continuing with its analysis, The Post editorial pointed out that "the worthy purpose" of the Hatch-Steiwer bill was "to prevent the packing of political conventions to keep an individual or an administration in power." No politician, the editorial continued, "should have a right thus to use public servants for his own political advantage. Nor should the will of the rank and file attending conventions be thwarted by an influx of officeholders controlled by patronage. Certainly some action is in order to curb these abuses."

The editorial then concluded that the approach utilized by Senators Steiwer and Hatch should be broadened. "The real objective," said The Post, on April 18, 1938, "should be to divorce Government employes in nonpolicy-making positions from active participation in all partisan politics . . . By using this approach to his objective Mr. Hatch would have an opportunity to press his point a second time—perhaps with more success."

It was precisely this procedure, as Senator Hatch has generously made clear, which he adopted in his bill enacted this week, to make applicable to unclassified employes the civil service regulations against improper political activities.

The Post acknowledges with gratitude the tribute paid to it by Senator Hatch in connection with the accomplishment of this important reform. It takes occasion to pledge continued assistance in forthcoming efforts to develop a wholly nonpolitical civil service—efforts which the Hatch law has made much easier but by no means superfluous.

(A further editorial on the subject appears on Page 6 today.)

Home Owners' Interest Cut

HOLC Action Expected To Save Borrowers $5,000,000 a Year

By the Associated Press

The Home Owners Loan Corporation, which has on its books about $2,400,000,000 in loans made to distressed home owners, yesterday cut its interest rate on much of this money from 5 to 4½ per cent.

At the same time, Congress sent to the White House a bill prolonging the amortization period on HOLC loans from 15 to 25 years.

The double action followed persistent efforts in Congress and out for better terms for the HOLC borrowers. On Monday, the Federal Housing Administration announced a cut, from 5 to 4½ per cent, in interest rates on small home mortgages issued by it.

John H. Fahey, chairman of the Federal Home Loan Bank Board,

See HOUSING, Page 3, Column 7.

Light Kentucky Vote Forecast

Arnett Asks Protection Of Hatch Law in Race For Governorship

By the Associated Press

Louisville, Ky., Aug. 4.—Kentucky political observers are expecting a lighter vote than last year in tomorrow's primaries because candidates have been unable to whip up their campaigns to the usual fever heat

Last summer when Senate Majority Leader Alben Barkley and Gov. A. B. (Happy) Chandler battled it out for Barkley's Senate seat President Roosevelt came to Kentucky and urged the Senator's renomination. More than 510,000 votes were cast in this primary with Barkley winning by a 71,000 majority.

Then the New Deal was an issue and a hot one. This year the same issue was raised but without the

See PRIMARY, Page 2, Column 1.

'Buffalo Bill's Life' Banned by Fascists

Rome, Italy, Aug. 4 (A.P.).—Works of many writers, including many Jews, and such books as the Nick Carter series, "Life and Adventures of Buffalo Bill" and Ludwig's "Lincoln" were condemned today as unsuited for Fascists.

The condemned authors included Casanova, Balzac, Bocaccio, Rabelais, Voltaire, Poe, Edgar Wallace, Thomas Mann, Arnold Zweig, Emil Ludwig, H. G. Wells, Franz Werfel, Robert Graves, Machiavelli, Jacob Wasserman, Agatha Christie, George Sande, Axel Munthe and Arthur Schnitzler.

Sophie Tucker Ruled Off Stage

New York, Aug. 4 (U.P.).—Sophie Tucker, veteran trouper known as "the last of the red hot mamas," was ruled off stage and radio today by Equity Association and the Radio Artists Federation pending a hearing August 22.

Miss Tucker was president of the American Federation of Actors (A.F.L.), Variety Union whose charter the parent Associated Actors and Artistes of America revoked several weeks ago on charges of executive mismanagement. When the A.A.A.A. set up a rival organization, Miss Tucker's A. F. A. declared war.

High Federal Officials Hit By Hatch Act

Murphy Rules Law Applies to District Attorneys, Judges, Marshals, Others

Under the Hatch law high-ranking Federal jobholders must quit before they campaign for elective office at home Attorney General Murphy ruled yesterday.

He advised two United States district attorneys and an assistant district attorney, all seeking election at home, they must give up their new ambitions or their old jobs. Those notified were:

United States District Attorney Charles F. Uhl, of Pittsburgh, candidate for a State office.

Uhl Says He'll Resign

Assistant United States District Attorney John D. Ray, of Pittsburgh, also seeking a State office.

United States District Attorney Joseph B. Frazier, jr., of Chattanooga, Tenn., candidate to succeed the late Representative Sam D. McReynolds in Congress.

Uhl had announced he would resign before seeking a State judgeship.

The ruling said Murphy "had been informed" Uhl and Ray were candidates for State offices. Frazier, it said, informed the Attorney General he would seek election to complete McReynolds' unexpired term.

Murphy advised them, the Department of Justice said, that "by reason of provisions of Section 9-A of the Hatch act, they cannot campaign for State offices and retain their Federal positions."

The ruling, it was said, would apply to United States marshals, collectors of customs, Federal judges and other appointive officials on the Federal pay roll.

Reports reached Washington, meanwhile, from scattered sections of the country, the Associated Press said, indicating that most Federal jobholders appeared ready to sacrifice possibilities of local political preferment in favor of their status quo. Philadelphia seemed the exception. Some 50 persons holding minor Federal jobs there were reported leaving them to seek State offices.

Gov. Price Interested

At Denver, Colo., a half-dozen Federal employes, including a United States district attorney, dropped their connections with local political organizations, at least two postmasters in New York State did the same.

Mrs. Jennie Kirby, Democratic National Committeewoman for New Mexico, resigned because, she said, it conflicted with her job as director of the State's department of public welfare.

President Roosevelt's suggestion, which accompanied his signature of the Hatch bill, that States enact similar legislation covering their own employes, awakened interest in at least one quarter. Gov. James Price, of Virginia, said he was "looking into" the idea.

Murphy's notification to Federal district attorneys was the first under the new law, which prohibits political activity by all Federal officers except the President, members of his Cabinet, members of Congress and officials in policy-forming capacities.

Flood of Protests

One result of the bill's enactment was to bring a flood of protests and requests for interpretation from counties abutting Washington in Maryland and Virginia. There, many local officials and persons active in local politics are Government employes and residents wondered if the bill meant a wholesale exodus from one status or the other.

Mother Gets Back Thorne Baby After Nurse Plays 'Hide-Seek'

Barbara Alicia Thorne, 4-month-old stake of a bitter District Court custody battle, returned to her mother's arms last night after her frightened nurse played hide-and-seek with a deputy marshal for nearly an hour among the crowds at Union Station.

The nurse defied officers and three lawyers, clinging to the baby as she fled down the passenger platform, through the waiting room, back to the platform and finally took refuge in the station master's office.

Scores of persons mingled in the chase, asking whether a robbery, a kidnaping or a riot was going on.

Even after she gave up the child, the nurse refused to tell her name.

The baby is the child of Mr. and Mrs. Raymond Thorne, of East Riverdale, Md. She was sent back to Washington by Mr. and Mrs. Albert Tilt, wealthy Greenwich, Conn., couple, when they found out that the Thornes had sued a Washington child adoption agent to recover their daughter.

Mrs. Annie L. Glover has been placing children for adoption for 20 years, handling a great many, and has lost money at it, according to her lawyer, Homer L. McCormick. Justice Goldsborough, Thursday, gave her until Tuesday to have the Thorne

See BABY, Page 3, Column 2.

She Suffered Hell's Torments

Associated Press WIREPHOTO.
AUDREY GRAY, debutante of Locust Valley, N. Y., and niece of the Duchess of Marlborough, was described as having "suffered the torments of hell," following the traffic accident in which she injured two boys. She was fined $205 and given a six-month suspended sentence

Favorite-Son Boom Gaining For Tydings

Baltimore's Calvert Club Indorses Him For Presidency

By Edward T. Folliard

The movement to make Senator Millard E. Tydings a favorite-son candidate of Maryland at the 1940 Democratic National Convention gained headway yesterday when Baltimore's Calvert Club boomed him for the Presidential nomination.

Previously, two other Tydings-for-President clubs had been formed, one in North Beach and the other in Prince Georges County.

Assuming he should get the Free State's indorsement, Tydings would go into the 1940 convention with a heavy handicap. That handicap—which weighted down the late Albert C. Ritchie—is the circumstance that Maryland has only eight votes in the electoral college.

"Purge" May Prove Boomerang

However, a Tydings-for-President delegation to the 1940 convention would be an important factor in the political picture. Considering how President Roosevelt tried to read Tydings out of the party in last year's "purge" campaign, it is not likely such a delegation would favor a third term for the President, or approve a hand-picked New Dealer.

The Ritchie delegation that went to the Chicago convention in 1932 was an integral part of the "stop-Roosevelt" bloc.

The current Tydings-for-Presi-

See TYDINGS, Page 3, Column 4.

Toothache Attacks Endurance Flier Aloft 293 Hours

Springfield, Ill., Aug 4 (A.P.).—The Moody brothers approached 300 hours of continuous flying tonight, beginning their thirteenth day in the air.

Humphrey Moody, 20-year-old member of the team which already has far surpassed the old record of 218 hours for light planes, developed a toothache that caused concern among members of the ground crew. Later he said he felt "better" after applying a temporary remedy sent aloft during a refueling contact. The brothers had been aloft 293 hours at 9 p. m. (EST) today.

Way Cleared To Adjourn Today by Both Houses

La Follette Inquiry Extended, Theater Project Is Killed In Long Session

By Robert C. Albright

The Seventy-Sixth Congress working at top speed last night swept all major legislation to the point of final passage, then held its breath lest pointed last-minute controversies endanger adjournment today.

Passed by the Senate and sent to conference was the third and last deficiency bill, but in a form that brought loud protests from the House economy bloc. Restored to the bill was the $119,000,000 Commodity Credit Corporation item requested by the President and Secretary of Agriculture Wallace to maintain farm prices.

Part of $136,000,000 in increases approved by the Senate, the $119,000,000 fund must run the gauntlet of a conference committee and a House that recently rejected it before the adjournment gong sounds.

Connally to Protest

Still another hurdle must be hopped in Senate approval of the belated conference agreement on the Administration's liberalizing social security amendments. The House approved the report yesterday and the Senate is expected to follow suit, but not before a sharp protest is voiced by Senator Connally (Democrat), of Texas. The conferees had stricken the Connally amendment, guaranteeing two-third Federal contributions toward the $15 of old-age assistance payments.

Recognizing the futility of trying for sine die adjournment last night, the House called a halt at 6 p. m., but Senate lights burned until 10:30 p. m. before a recess was called. Majority Leader Barkley expected a final leave-taking late this afternoon.

For hours a Senate controversy raged on the Civil Liberties Committee's request for $100,000 in additional funds to continue its investigation of the Associated Farmers of California and others.

The Senate finally approved $50,000 for the inquiry, the amount recommended by its Audit and Control Committee. The vote was 36-17.

Money Inquiry Voted

However, a resolution by Senator Wagner (Democrat), of New York, for a $25,000 Senate Banking Committee investigation of national monetary policies was quickly approved with no debate. Wagner said the inquiry would be launched in October, and embrace every phase of the money problem.

A host of threatening riders to the deficiency measure, that House members had warned would hold up adjournment, were tossed aside under a Senate rule requiring a two-thirds vote to place legislation on an appropriation bill.

Thus meeting defeat was the WPA prevailing wage amendment, an effort to remove the 18-month restriction on continuous WPA employment, an attempt to revive Federal theater projects, and a liberal farm bloc proposal to scale down the debts of farmers unable to meet payments on mortgages.

Theater Project Loses

Last to fall by the wayside was the Federal theater project amendment of Senator Pepper (Democrat), of Florida, rejected by a vote of 18 to 42.

Pepper later succeeded in restoring the wages and hours administration appropriations to the full $2,000,000 budget estimate, after the House had first eliminated this item altogether and later restored half.

Senator Mead (Democrat), of New York, failed in an attempt to enlarge the authorization for public buildings by $50,000,000. The Sen-

See CONGRESS, Page 2, Column 3.

Today's Index

About the Showshops	4
Amusements	4
Church News	10
Classified Ads	17, 18, 19
Comics	20, 21
Crossword Puzzle	21
Death Notices	17
Editorials	6
Federal Diary	20
Financial	15, 16
Louella Parsons	4
Mark Sullivan	7
Pegler	7
Pictures	22
Radio	20
Shirley Povich	12
Society	8
Sports	12, 13, 14
The Post Impressionist	6
Women's Page	9

U. S. Extends Trade Pact With Russia

Soviet Promises to Buy $40,000,000 of Goods in 12 Months

The United States and Soviet Russia agreed yesterday to continue in effect an understanding whereby Russia will buy a minimum of $40,000,000 in American goods in the next 12 months and the United States will accord Russia the same tariff reductions as countries with which it has trade agreements.

The State Department released the texts of notes between the Soviet commissar for foreign trade, A. I. Mikoyan, and Stuart E. Grummon, American charge d'affaires at Moscow, which put the extension of the agreement into effect Sunday, August 6.

With respect to Soviet coal shipments to the United States, Russia agreed to restrict its exports in the next 12 months to 400,000 tons. This was considered necessary because of the coal-tax provisions of the revenue act of 1932. During the 1937-1938 agreement year, imports of Soviet coal int othe United States were 198,384 tons and in the first nine months of the 1938-1939 agreement year, 134,154 tons.

More Than $40,000,000 Expected

Although the pact sets $40,000,000 as the minimum Soviet purchases here, officials forecast Soviet orders in excess of this sum. They base their predictions on performances of the last two years.

"The successive commercial agreements between the United States and the Union of Soviet Socalist Republics," said the State Department, "have provided a basis for the gratifying expansion of trade between the two countries which has taken place in response to a number of favorable factors."

Soviet purchases here in the 1937-1938 treaty year were $65,394,000. In the first 11 months of the 1938-1939 agreement year they were $58,700,000. In 1933 Soviet purchases here had reached a low of $10,674,000 from a high of $136,162,000 in 1930.

Imports Increased

"The Soviet Union has profited under the successive commercial agreements," the State Department also said. "United States imports from the Soviet Union have increased steadily from the low of less than $10,000,000 in 1932 to $27,000,000 in the calendar year 1937."

Four-fifths of United States exports to Russia consist of machinery and vehicles used in Russia's industrialization of militarization program. America also sold in 1938 $5,000,000 worth of non-metallic minerals and $2,000,000 worth of high-grade gasoline for aircraft engines.

Furs form the largest item of Russian sales to the United States—$13,000,000 in 1938. Other important imports from Russia are flax fabrics and non-metallic minerals such as anthracite and asbestos. Russia is the largest supplier of sausage casings to the United States—$400,000 worth. Unusual items of import are crabmeat sauce and paste, $522,000; caviar, $181,000, and bristles for brushes, $100,000.

House Act Recalls Crime Career of Tri-State Gang

By the Associated Press

A closing chapter in the history of the notorious tri-State gang, which five years ago terrorized the Middle Atlantic States, was written yesterday in a prosaic act of Congress.

The House passed and sent to the White House a bill to pay the Epes Transportation Co., of Petersburg and Blackstone, Va., $6,537.95 in repayment of taxes and penalty assessed against tobacco and cigarettes stolen from one of the company's trucks by the gang on April 4, 1934.

The tri-State gang was headed by Robert Mais and Walter Legenza, who were electrocuted in Richmond on charges of murder.

Light Vote Seen In Kentucky

PRIMARY, from Page 1.

heat of 1938. Although the A. F. of L. and C. I. O. have created a stir by backing opposing candidates, even this issue hasn't grown to large proportions in interest.

There are four Democratic and four Republican candidates for Governor.

On the Democratic side Lieut. Gov. Keen Johnson, supported by Gov. Chandler's administration forces, and John Young Brown, former Congressman, who claims New Deal backing, appear the leaders in pre-primary interest.

Brown is an attorney for the United Mine Workers in the State and Johnson has been charging that the election of Brown will mean backing for John L. Lewis. Johnson has been indorsed by the State organization of the A. F. of L.

Charles D. Arnett, secretary of State, jumped into the limelight when he asked Federal "protection" under the new Hatch law, charging he was being illegally harassed by use of the WPA." The Kentucky primaries are the first since the passage of the Hatch act prohibiting most Federal employes from political activity in elections.

Ulysses G. Foster of Harlan County is the fourth Democratic candidate.

The Republicans have centered their attention on John Sherman Cooper, a Somerset lawyer, and King Swope, Lexington Circuit judge and frequent campaigner. G. Tom Hawkins and L. O. Smith, Mayor of Harlan, are the other competing Republicans.

Both parties have candidates for Lieutenant Governor, State treasurer, auditor, superintendent of public instruction, commissioner of agriculture, attorney general, the entire State House of Representatives and half of the Senate.

There was a possibility that it might be several days before the major races are decided, if the results are close, due to Kentucky's delayed counting. The polls open at 6 a. m. and close at 4 p. m., local time, but tabulating does not start until an hour after the close and it must stop at midnight until 9 a. m. Monday. There were indications that the usual long count in Louisville might not be finished until Thursday or Friday of next week.

Police Precinct Captains Hear Safety Talk

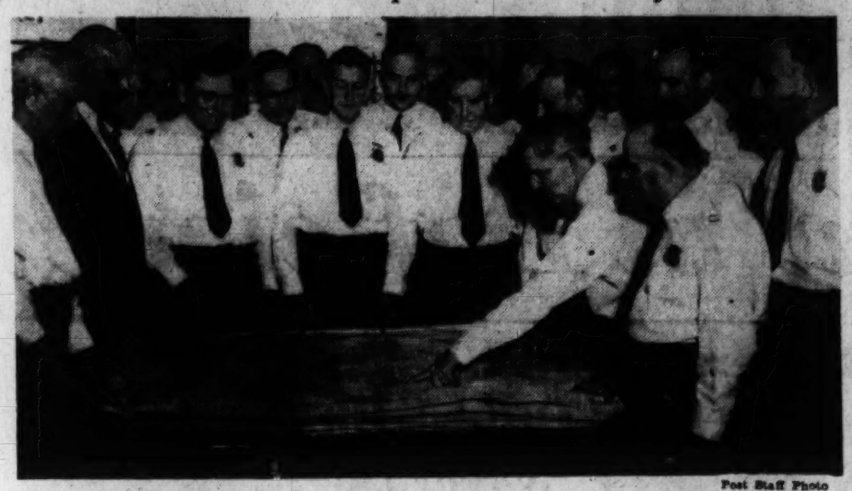

Post Staff Photo

Chief of Police Maj. Ernest W. Brown, traffic division officers and precinct captains are gathered around H. V. Schreiber, of the Capital Transit Co., a member of the Traffic Safety Committee, pointing out on map where largest number of child traffic fatalities have occurred

River Projects Apportioned By Roosevelt

Rule of Thumb Halts Dispute of Army and Reclamation Bureau

President Roosevelt said yesterday he had solved a controversy between the Army Engineers and the Reclamation Bureau over construction of river projects by apportioning the work of each agency according to a rule of thumb.

Asked about the controversy at his press conference, he explained the new arrangement had been worked out through conferences.

Reports on projects by one agency, he said, are checked by the other in the light of its particular work. The system, he declared, is excellent from the standpoint of results.

How Projects are Divided

The Army engineers, the President pointed out, construct all harbor projects, as well as all Mississippi River improvements—and all projects whose function relates mainly to flood control or navigation. Projects on the upper reaches of rivers, having to do mainly with irrigation and reclamation, he explained, are allotted to the Reclamation Bureau.

In cases where the junction of a project is about half flood control and half irrigation, he said, the bureau usually handles it, unless the volume of its work otherwise would be too great.

The whole question, Mr. Roosevelt said, goes back to the original study of the Government reorganization plan about two years ago. At that time, he recalled, both agencies were building the larger type dams. The Reclamation Bureau was constructing Boulder Dam and Grand Coulee, and the Army engineers Fort Peck and Bonnneville.

Equal Importance Aim

Although the rivalry was at first regarded as healthy, this situation necessitated some adjustment, he explained, in order that neither agency should overwhelm the other. Care had to be taken that the engineers, whose primary function is military, did not grow out of bounds, since in case of war they would have to be called to the front.

The new arrangement, Mr. Roosevelt said, will keep the Reclamation Bureau going on a basis of equal importance with the engineers.

5 Langdon School Boys Pass Swimming Tests

Five boys of the Langdon School for Crippled Children will receive special awards at 1:30 p. m. today in the boys' department of the Central Y. M. C. A. for having passed swimming tests. The boys are members of the group of 14 who have been receiving swimming lessons weekly.

Boys receiving the awards are Douglas Jenkins, Jerry Smith, Dugan Smith, Lester Allison and Irving Kricheff.

Traffic Police to Be Increased At Capital's Danger Corners

Thirteen precinct police captains were advised by Traffic Inspector W. E. Holmes yesterday to increase police details in the zones where the greatest number of child traffic injuries have occurred.

Meeting in Inspector Holmes' office the captains were shown 15 "spot street maps" by the traffic advisory council, which reveal the exact position of each of the 865 traffic injuries suffered by children under 15 years of age in 1938.

Precinct maps will be placed at each station house so the personnel can study concentration of child injuries.

District traffic fatalities for 1939 are six below the total at the same time last year, Inspector Holmes said. He ascribed this decrease to "the stringent, but courteous enforcement of pedestrian control regulations."

Schreiver said that the number of child injuries has doubled in the last ten years.

Senate Passes Deficiency Bill

CONGRESS, from Page 1.

ate accepted a later amendment by Mead for an additional $1,000,000 public buildings appropriation.

Before adjournment of the House overnight, Representative Woodrum (Democrat), of Virginia, obtained unanimous consent for sending the deficiency bill to conference as soon as the Senate completes it, slated a conference meeting this morning, and promised to have a report before the House when it meets at noon.

A last economy fight was scheduled for the closing day when the Senate by a vote of 61 to 7 wrote back into the deficiency bill the $119,000,000 which Wallace said is necessary if farm prices are not to drop back to 1932 levels. The House had trimmed this and some $42,000,000 more from the bill.

Working feverishly through the early morning hours, the Senate Appropriations Committee had returned the $119,000,000 and many other House prunings to the bill, including another $1,000,000 sought for the administration of the wage-hour law. Without a printed report, their recommendations were sped to the Senate floor.

Two other major House cuts restored by the Senate were:

A $7,500,000 increase for Social Security Board's grants to States for unemployment compensation. The House had voted only $12,500,000 of the $20,000,000 budget estimate.

An increase to $5,675,000 in the fund for training civilian pilots by the Civil Aeronautics Authority, against only $3,000,000 provided by the House.

While House members loafed, efforts of urban relief bloc Senators to eliminate salient relief act modifications through a series of riders were repulsed with staccato precision through a busy afternoon Senate session.

First to go down was the McCarran amendment, designed to restore prevailing (union) wage scales on WPA projects, chief target of WPA labor troubles and strikes that have not yet subsided.

Senator Adams (Democrat), of Colorado, a prevailing wage advocate, nonetheless made a point of order against the amendment. He explained that he was duty bound as chairman of the appropriations sub-committee to object to a rider not germane to the bill. Senator McCarran (Democrat), of Nevada, prevailing wage author, immediately moved to suspend the Senate rules to make his amendment in order. A two-thirds majority was needed, and McCarran lost on a 40-to-31 vote.

The Nevadan immediately followed with an amendment to smooth out WPA wage differentials, vigorously opposed by Southern members. Again he lost by a similar vote.

Next relief bloc move was on the Murray amendment, which would virtually repeal the relief act requirement that workers more than 18 months on relief rolls must take three-month furloughs to make way for those who had been long in the waiting line.

Senator Murray (Democrat), of Montana, again quoted Work Relief Commissioner Harrington to the effect that 650,000 must be removed from the rolls by August 31 if his amendment failed.

Before the Murray rules suspension motion went to a vote, McCarran served notice that if it succeeded, he would again offer his prevailing wage rider as part of the Murray plan. Vainly, Senator Schwellenbach (Democrat), of Washington, sought to persuade him not to, charging it would endanger the Murray maneuver. A vote was ordered, and the 18-month relief roll rotation principle was sustained, Murray failing to change it by a 38-to-31 vote.

Deficiency Bill Vote

By the Associated Press.

The vote by which the Senate added to the deficiency appropriations bill the $119,599,918 asked by Secretary Wallace for Government loans on farm products follows:

For the appropriation (60):

Democrats — Adams, Andrews, Bailey, Bankhead, Barkley, Brown, Bulow, Burke, Byrnes, Clark of Idaho, Clark of Missouri, Connally, Downey, Ellender, George, Harrison, Hatch, Hayden, Herring, Johnson of Colorado, Lee, Maloney, McCarran, McKellar, Mead, Miller, Minton, Murray, Neely, O'Mahoney, Pepper, Pittman, Radcliffe, Russell, Schwartz Schwellenbach, Sheppard, Smith, Stewart, Thomas of Oklahoma, Thomas of Utah, Truman, Tydings, Van Nuys, Wagner, Wheeler—46.

Republicans—Austin, Borah, Capper, Danaher, Davis, Gibson, Gurney, Johnson of California, Nye, Reed, Vandenberg—11.

Progressive—La Follette—1.

Farmer-Labor — Lundeen, Shipstead—2.

Against the appropriation (7):

Democrats—Gerry—1.

Republicans—Bridges, Hale, Lodge, Taft, Townsend, White—6.

House Votes Liberalized Security Act

Senate Expected to Assent to Freezing Pay Roll Tax at 1%

Without a word of dissent, the House yesterday gave speedy approval to amendments to the social security act liberalizing benefits and saving $905,000,000 in taxes during the next three years.

The House acted a few hours after the Senate-House conference, spurred on by the whip of adjournment, had broken a two-week deadlock to bring out a compromise bill.

The conference report, which the Senate is expected to indorse and send to the White House today, freezes pay-roll taxes at 1 per cent for 1940, 1941 and 1942. It advances the date for beginning payments on old-age benefits to January 1, 1940, and greatly broadens the coverage of the old-age insurance system.

Of the three major points in dispute between the Senate and House, the conferees resolved two in favor of the Senate and one in favor of the House.

Over the protests of Senators Connally, of Texas, and Harrison, of Mississippi, who refused to sign the report, the other conferees agreed to eliminate the Connally amendment, which would require the Federal Government to pay $2 for every $1 contributed by the States, up to a total of $15.

Harrison said he withheld his signature because the House conferees refused to take the Connally amendment back to the House for a separate vote. In the conference committee, Senator George (Democrat), of Georgia, also lined up with Harrison and Connally, but he ultimately signed the report.

As against this defeat for the Senate, the House accepted the La Follette amendment, which doubles the number of persons who will qualify for old-age insurance benefits next year by bringing under the act all those who reached the age of 65 prior to January 1, 1939. This increase will cost a total of $695,000,000 for the next 15 years, to be paid out of the pay roll tax.

Furthermore, the House agreed to knock out of the bill a House provision permitting States with adequate reserves and minimum benefit standards to reduce their pay roll tax.

House acceptance of the conference report was whipped through so rapidly by Speaker Bankhead that it left spectators gasping.

Doughton Congratulated

Representative Treadway, of Massachusetts, ranking minority member of the committee, told the House that the most important feature of the bill was the provision freezing the pay roll tax, which, he said, involved a saving of $275,000,000 for 1940, or $825,000,000 for the next three years. He congratulated Doughton and then he, too, sat down.

"Without objection, the conference report is agreed to," rapped out Speaker Bankhead, as numerous Representatives rushed over to felicitate Doughton and other members of the conference committee.

In addition to freezing the pay roll tax, the bill makes only the first $3,000 of an employe's salary liable to taxation for unemployment compensation. This provision is expected to save employers about $65,000,000 annually. Certain refunds totaling about $15,000,000 are also included in the measure.

Besides advancing the date for beginning old-age benefit payments to next January 1, the bill liberalizes benefits and extends them to aged wives, widows, children and aged dependent parents, with the result that about $2,093,000,000 will be disbursed during 1940-44, $1,500,000,000 more than provided in present law.

Seamen, bank employes and employed persons 65 years old and over are brought under the old-age insurance system. The conference reports specifically exempts children under 18 who deliver newspapers and shopping news.

Considerable increases are ordered for Federal grants to States for maternal and child health services, for crippled children, for vocational rehabilitation work and for public health work.

A Senate amendment that would have excluded Indians from old-age assistance was knocked out in conference, as was another amendment setting up an advisory council on unemployment insurance.

On Capitol Hill

House Votes $1,338,000 to Reimburse Ohio For Social Security Funds Withheld in 1938

The House yesterday passed without debate and sent to the Senate the Jenkins bill authorizing a $1,338,000 reimbursement to the State of Ohio for social security funds withheld last October because of charges of politics in the State's old-age pension system.

JENKINS

The measure is opposed by Chairman A. J. Altmeyer of the Social Security Board, who made the original ruling withholding the funds.

The House passed and sent to the Senate legislation intended to curtail operations of gambling ships off the West Coast.

The bill would provide stiff fines and imprisonment for the maintenance of gambling ships within the admiralty and maritime jurisdiction of the United States.

The Senate Appropriations Committee provided $2,010,000 for payment to the government of Panama under a recently concluded agreement with the United States.

The money is rent for the Canal Zone. Resumption of service by the Panamian government on dollar bonds held in this country depends on final Senate and House approval of the $2,010,000 fund.

The Senate passed a House bill permitting the Surplus Commodities Corporation to purchase $1,300,000 in fish products to cut down surpluses. Senator Danaher (Republican), Connecticut, sought unsuccessfully to limit the authority to prevent buying of canned fish products.

Senator Reynolds (Democrat), North Carolina, left Washington yesterday for New York, to sail today with his daughter, Miss Frances J. Reynolds, for Europe, where Miss Reynolds has been studying since last November. The Senator expected to remain abroad for several months, and has canceled a number of speaking engagements because of the recent death of his mother.

New York, Aug. 4 (AP).—Senator Holt (Democrat), West Virginia, sailed for Oslo, Norway, today on the maiden trip of the new steamer Mormachawk. His brother-in-law and sister, Mr. and Mrs. Ralph Chase, were also passengers. Senator Holt is a delegate to the Inter-Parliamentary Union Congress in Oslo.

Civil Liberties Inquiry Gets $50,000 More

Thomas, of Utah, and Johnson Clash in 2-Hour Senate Debate

After a two-hour debate marked by frayed tempers and ragged nerves, the Senate last night voted the La Follette Civil Liberties Committee $50,000 to continue its work, including an investigation of the Associated Farmers of California.

In an angry clash with Senator Thomas (Democrat), of Utah, one of two members of the committee, Senator Johnson (Republican), of California, criticized activities of the investigating group and demanded that a third member, "with a different philosophy," be added.

Thomas objected that Johnson had implied the committee had been unfair to witnesses.

"Don't put words in my mouth!" interrupted the Californian.

Thomas Retorts

"No; but I'll take words out of the Senator's mouth," retorted Thomas, evidently maintaining his customary academic calm with some difficulty. "The implications of the Senator from California are the kind that I resent."

To Thomas' insistence that the committee had been fair, Johnson snapped back: "I accept the Senator's statement, I hope it is carried out that way. I will recall his words to him if it isn't."

Johnson agreed with Senator Bankhead (Democrat), of Alabama, that grand juries could carry on the investigations, and he added:

"If there's anything in California that doesn't smell good or any organization that deprives men of their civil liberties, I'll fight to prevent such a thing and unite with the Senators from Wisconsin and Utah."

Asks "Square Deal"

Asserting that the few members of the Associated Farmers whom he knew were "hard-working American citizens," Johnson roared, "For God's sake, gentlemen, give him a square deal; if he's wrong, let's punish him—but if he's right, for the love of God say that he's right."

After Majority Leader Barkley had enthusiastically praised the work of the La Follette Committee in Harlan County, Ky., Senator Smith (Democrat), of South Carolini, rose to his feet.

At great length "Cotton Ed," of the walrus mustache, declaimed against the "snooping committee" in particular and "State socialism" in general. When he had finished, Senator Clark (Democrat), of Missouri, announced that he had originally been in agreement with Smith, but after hearing his speech had switched over to the other side.

"What in the name of God have we come to," cried Smith, "that we should select a snooping committee to go around and inquire if somebody has interfered with civil liberties?"

$100,000 Requested

The resolution extending the life of the committee had been originally introduced by Senator Schwellenbach (Democrat), of Washington, with a request for $100,000, which the Committee on Audit and control cut down to $50,000.

Senator La Follette (Progressive), of Wisconsin, asked for the full amount, pointing out that $50,000 was insufficient to make the complete investigation he thought the Senate would expect. He asserted that the inquiry would be "very difficult and arduous."

Belief that the long-existing vacancy on the Civil Liberties Committee should be filled was expressed by Senator Burke (Democrat), of Nebraska. "Both Senators are dear to us," he declared, "but they are Senators who have a certain philosophy, to which I find myself often opposed." Burke urged that the Department of Justice should undertake an investigation of the Associated Farmers, "if they have done anything wrong."

'Hains Point' Painting Chosen Best Picture

"Hains Point," a water color by Robert Gates, of McLean, Va., has been selected as the outstanding picture at the Whyte Gallery, 1707 H street northwest, where it is being shown in the first summer exhibition of paintings by artists of the District of Columbia, Maryland and Virginia.

"Girl With Red Fower," portrait by Nicolai Cikovsky, received the greatest popular vote. The exhibition will continue through August 31.

CAMERAS on CREDIT THERE 1NS DRENNER 243 PENNA. AVE.

U. S. Cash Paid For Tear Gas, Bridges Says

Harbor Employers Bought Weapon With Subsidies, He Avers

By the Associated Press

San Francisco, Aug. 4.—Harry Bridges, West Coast C. I. O. director, said today the Government had furnished money with which waterfront employers purchased tear gas fired at workers in the 1934 coast-wide port tieup.

He made the accusation in telling of his labor activities after two and one-half days of answering questions at his deportation hearing regarding his belief in Government ownership of industry and his attitude toward communism.

"It is a matter of record that the greatest purchases of tear gas in 1934 were made by waterfront employers of the Pacific," said the Australian-born labor leader fighting deportation on charges he is a Communist. "They were bought with money furnished by the Government as subsidies."

Tells of Killings

In his first show of emotion on the witness stand, Bridges told of the killing of two pickets during the strike.

"A majority of the 400 men who were shot were shot in the back and the two men who were killed were shot in the back," he declared. "It was a deliberate plan to murder by the police and we have never forgotten it."

He said he suspected police connivance in vigilante raids which followed the end of San Francisco's general strike, called after the shootings. The police arrived 20 minutes after each vigilante raid "and arrested everyone who was lying around unconscious," he asserted.

Dies Witness to Testify

After telling his own life history Bridges was excused from the stand and the defense said it would call Harper Knowles, a witness before the Dies Committee investigating into un-American activity, Monday in an effort to show improper inducement to witnesses to testify against Bridges.

In explaining his views to Government attorneys on ownership of private property Bridges declared "there is lots of room for a lot more public ownership, or Government ownership." He added:

"I don't see why a handful of individuals should control enormous tracts of land here, why they should control all the public utilities; I don't see why they should control the railroads or the oil wells or any of the natural resources of the country.

"Private property, in the sense as you describe it to me, I take to mean the big utilities, the big factories, the big industrial plants.

"And I am in favor of Government ownership of those things. Yes, and if the Government can't make a better job of running them and paying something more to the people that work in them than private industry has, then I would say give it back to private industry again."

Sharp Rise Noted In Cotton Exports

The Agricultural Department reported yesterday a sharp increase in foreign sales of American cotton since it inaugurated a subsidy program designed to double exports.

Sales between July 27, when the program was started, and August 1 were 172,747 bales of lint cotton and 1,037,000 pounds of cotton products. The subsidy rate is 1½ cents a pound on lint cotton and between 1 and 2.1 cents a pound on cotton products.

Exports in recent months have been averaging less than 50,000 bales a week.

Established 49 Years Ago
LOANS
Ample Parking Space
Need money in a hurry? No red tape at Horning's! Confidential loans on Diamonds, Watches, Jewelry, Guns, Cameras, Musical Instruments, etc. at Lowest Rates Possible.
HORNING'S
Opp. Washington Airport

Congress Votes More Millions For Defense

House Authorizes Spare Canal Locks; Dirigible Funds Cut

On the even of adjournment, a Congress that has provided more money for military and naval preparation than any other peacetime national Legislature, voted additional millions for defense.

The House passed and sent to the White House a measure authorizing construction of a spare set of locks for the Panama Canal, and the Senate approved a final appropriation bill, carrying $73,993,021 for defense purposes. The additional Canal locks, to cost $277,000,000, were asked by the Administration to assure that the vital artery would be open to the fleet in event of war.

More than five millions were added to the deficiency supply bill in the Senate for defense needs. The Senators restored a $2,675,000 cut made by the House in the civil air pilot training program, designed to provide a "back-log" of partially trained airmen for use in emergency. Allowing $5,675,000 for the program, a total of 15,000 college students will be given flight instruction this fall if the House agrees to the addition.

Dirigible Funds Eliminated

The Senate also added $2,500,000 for purchase of two merchant vessels and their conversion as naval auxiliaries. It eliminated funds, however, for construction of a naval dirigible, allowed by the House.

Of the total carried in the bill for defense, $33,045,501 is in cash and the remainder in contract authorization. No changes were made in the House provisions for Navy shore construction, Army air bases, and construction of a military highway in Panama. The House action in cutting budget estimates for strategic war materials from $25,000,000 to $10,000,000 was approved.

Also approved was the House action in providing funds for a $10,000,000 air research laboratory. Final passage of the measure will bring the total defense funds voted at the present session to above $1,850,000,000.

Leiserson Balks At Labor Board Films Complaint

By the United Press.

The split within the National Labor Relations Board widened last night as it was disclosed that the newest member, William M. Leiserson, had declined to sign an amended complaint alleging eight major motion picture companies were violating the Wagner act by discriminating against members of the Screen Writers Guild, Inc.

Observers could not recall another instance in the board's three-year history when a member refused to sign a complaint, which is a preliminary to holding a hearing and determining whether a law violation has occurred.

Companies named in the complaint were Universal Pictures Co., Inc.; Selznick International Pictures, Inc.; Twentieth Century-Fox Film Corporation; Loew's Inc.; Warner Bros. Pictures, Inc.; Columbia Pictures Corporation of California, Ltd., and Paramount Pictures, Inc. A hearing was ordered in Los Angeles August 17.

Uruguay to Reject U. S. Offer of Loan

Montevideo, Uruguay, Aug. 4 (INS). Directors of the Uruguayan National Bank today counselled the government to reject an offer by the Export-Import Bank of the United States of a $4,000,000 loan. They stated conditions of the offer would be "inconvenient." The government was expected to follow the advice.

SPECIAL NOTICES

I WILL NOT BE RESPONSIBLE FOR debts incurred by anyone other than myself. JAMES M. OBER, 1220 Kennedy st. nw.

THE ANNUAL MEETING OF THE STOCKholders of The Potomac Insurance Company of the District of Columbia, for the election of Directors, will be held in the office of the Company 900-906 F street nw., Washington, D. C., MONDAY, AUGUST 7, 1939, at 11 a. m. The books for the transfer of stock will be closed from July 31 to August 7, inclusive, 1939.
ALEXANDER K. PHILLIPS, Secretary.

FALSE TEETH REPAIRED
WHILE YOU WAIT.
PRIVATE WAITING ROOMS.
Robt. E. Scott, Dent. Tech. ME. 1833. Rms. 901-2, Westory Bldg., 606 14th st. N.W.

SUCCESS COMES MUCH EASIER
When you are BOYD Trained. Beginners and Review Courses in Stenography, Bookkeeping, Calculating Machines. New Classes NOW forming. Start NOW. BOYD SCHOOL (Est. 30 yrs.), 1333 F St. N.W. NAt. 2340.

RIPE PEACHES AT QUAINT ACRES
Vegetables in variety from our 200-acre farm picked fresh daily. Silver Spring, Colesville Pike, Route 29; only 5 miles from the District. Phone Shepherd 5810.

RESORTS
Ocean City, Md.
HASTINGS HOTEL On Boardwalk. Private Baths. Parking Space. Special rates until July 25. MRS. CHAS. LUDLAM.

Charlotte Hayz DELICIOUS FRIED Chicken Dinner
Delivered Boxed Piping Hot
Whole Fried Chicken Sealed Hot in Toasted Vienna Rims
98¢
Add 15c for Delivery
WHOLE ROAST CHICKEN complete with dressing and gravy—weighs approximately 4 lbs. 1.50
Potato Salad and Cole Slaw or French Fries and Cole Slaw, only 15c with order.
Chicken Rice Soup...25c a quart
Mi. 5655 2210 14th St.
Deliveries 'til midnight every day

Ahoy, Sea Scouts! Scrub the Decks—Make 'Em Shine

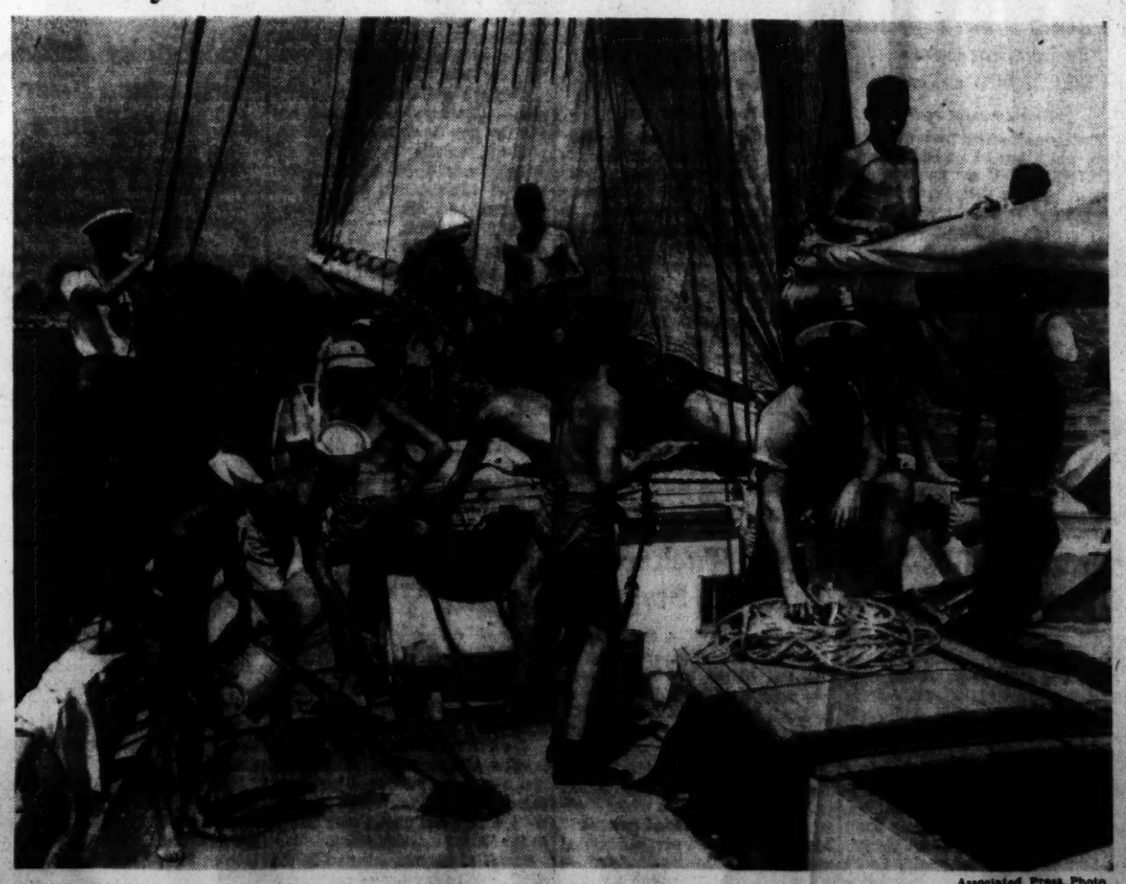

Associated Press Photo

Sea Scouts from Washington were hard at work yesterday on the decks of their craft, the Emma Faulkner, to pretty it up for visitors to the two-day regatta in Miles River, near St. Michaels, Md.

10 in Congress Ask End of 'Milk Trust'

Petition Presented to Murphy Urging U. S. Dissolve Two Firms

By the Associated Press

Ten members of Congress asked Attorney General Murphy yesterday to break up what they described as a dairy monopoly exercised by the National Dairy Products Corporation and the Borden Co. of New York.

The group presented a petition asking that the Justice Department seek a decree for the dissolution of the two corporations "into their original local constituent parts and subsidiaries" with provision for the administration of the parts and subsidiaries by local directors and officials not related to or connected with any holding, directing or any other companies.

The petition said the purpose of the proceeding was "to end by orders of the court, including preliminary injunctions, the abuses, monopoly powers and destructive influences now exercised by said corporations over 12,000,000 people of the farm dependent upon the dairy industry, and 70,000,000 urban consumers.

Signers who conferred with the Attorney General were Representatives Culkin (Republican), of New York; Smith (Republican), of Maine; Gehrmann (Progressive), of Wisconsin; Bolles (Republican) of Wisconsin; Oliver (Republican), of Maine; Lemke (Republican), of North Dakota; Hull (Progressive), of Wisconsin; Keefe (Republican), of Wisconsin; Pierce (Democrat), of Oregon; Buckler (Farmer-Labor), of Minnesota.

Culkin said the Attorney General expressed "sympathetic interest" and arranged a conference for them with Assistant Attorney General Thurman Arnold, in charge of the department's antitrust division, for next Monday.

Schulte Asks D. C. To Allow Milk Imports

The District Commissioners were asked yesterday by Representative Schulte (Democrat), of Indiana, to issue an emergency order putting into effect measures governing importation of milk, which failed to pass the House.

Addressing a three-page letter to Commissioner George E. Allen, Schulte charged the Maryland-Virginia Milk Producers' Association is trying to persuade farmers not to sell milk to the Embassy-Fairfax Dairy.

Schulte suggested the Commissioners might issue a blanket permit for importation of milk and cream by local dairies under terms of the United States Public Health Service code, providing the milk is measured when received, and complies with the bacterial restrictions.

While the Commissioners were not available for comment immediately, there appeared no likelihood that the order will be issued, as they and the health officer opposed the Schulte bill.

Guardsmen Start For Bull Run

MANASSAS, from Page 1.

Maryland and Virginia guardsmen, the remainder of the Blue and Gray (Twenty-ninth) Division, will be close by. Maj. Gen. Milton A. Reckord, commander of the Twenty-ninth, has already set up his headquarters on the site from which Gen. Robert E. Lee directed his legions in 1862.

An advance guard has already laid out the camp site, but on arrival the men will have to pitch tents, set up cots and make the rolling fields as homelike as possible for the annual field service. During the first week, the division will remain at camp, conducting battalion, regimental, brigade and divisional exercises.

The second week, however, the Twenty-ninth will join the Twenty-eighth Division from Pennsylvania to fight a "streamlined" division of Regular Army troops. Part of the Pennsylvania guardsmen will be in the convoys coming through the city today, while the remainder will roll into Manassas aboard 13 special trains during the day.

Maj. Gen. James K. ("Kelly") Parsons, commander of the Third Corps Area, will be in charge of the maneuvers, and will head the two Guard divisions in defending Washington against the invading "Blacks" during the four-day "war," August 14-17. His headquarters are at Manassas, with the Twenty-eighth Division nearby.

The "Blacks"—as distinguished from the defending "Blues"—will concentrate at Fort George G. Meade, Md., and Fort Belvoir, Va., Monday and Tuesday. They march against the Blue force next week-end. Brig. Gen. Maxwell Murray, commander of the Washington brigade, heads the "enemy," which comprises practically all Regular Army troops in the Third Corps Area—about 6,000 in all.

Nineteen convoys of Pennsylvania troops will move through Washington between 10:15 a. m. and 4:30 p. m. today. They will come into the city via U. S. highway No. 1, passing through Bladensburg to New York avenue, thence via New Jersey avenue, Second street northwest and Constitution avenue to the Fourteenth street bridge. From there they will go to the maneuver area on U. S. No. 211.

District and Maryland troops will cross the Key Bridge, reaching it by way of Wisconsin avenue, Thirty-fourth street and M street. They will travel to Gainesville over U. S. 29 and U. S. 211. Two more convoys will take this route Sunday morning.

Tomorrow will be a day of rest at the camps. Lieut. Col. Churchill Gibson, chaplain of the Twenty-ninth Division staff, announces that a field mass for Catholic soldiers will be celebrated at 9:15 a. m. at Linton Hall Academy, Bristow, 4 miles from Gainesville, and that Protestant services will be held by each organization at times and places to be fixed by the various unit chaplains.

Troops streaming through Washington all day long today on their way to the old Bull Run Battlefield will be sped from border to border by more than 40 motorcycle patrolmen.

After a conference with precinct captains, Inspector L. I. H. Edwards, of Metropolitan Police, announced last night 30 motorcycle men from the traffic squad and 12 to 20 from the precincts would go on duty at 5 a. m. Stationed at the District line, these men will meet convoys, lead them across Washington on arterial highways and turn them over to Virginia State troopers at the Key and Fourteenth street bridges.

Baby Restored to Mother's Arms

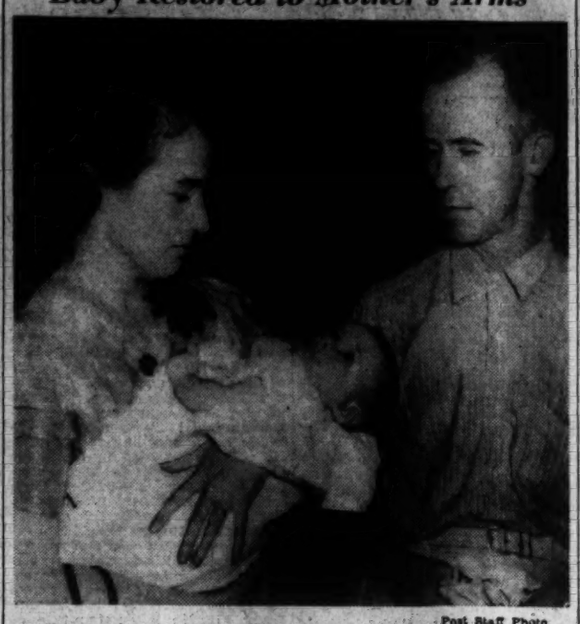

Post Staff Photo

Mr. and Mrs. Raymond Thorne had their 4-month-old baby Barbara Alicia back with them today after her absence since May, a bitter court custody fight, and many tears. Barbara was brought back yesterday from Connecticut, where she had been sent to a wealthy couple by a Washington child adoption agent

Mrs. Thorne's Baby Returned

BABY, from Page 1.

baby in court in obedience to a habeas corpus order.

McCormick announced yesterday that the baby would arrive on a train at 5:30 p. m. yesterday, would be taken to Mrs. Grover's home, 3813 Jocelyn street northwest, and there turned over to the parents.

May Sue for Damages

Mr. Thorne's lawyer, Culver B. Chamberlain, objected to a proposal that, when the baby was given them, his clients sign a release which would prevent the Thornes bringing a damage suit against Mrs. Grover.

Goldsborough ordered that the baby be given the Thornes as soon as she got to Union Station and sent United States Deputy Marshal Joseph Cappola to meet the train and see that she was returned.

With Coppola went Chamberlain and Attorneys Harry Covington and Samuel Spencer, who were retained by the Tilts to protect their interests. Spencer said his clients had no idea the Thornes wanted the child and were not willing to keep her now that they did know.

The welcoming committee stopped two women with babies, but each time conferred and decided the babies were older than Barbara Alicia's established four months of maturity.

"Have you the Thorne baby there," Cappola asked a third woman carrying an infant. She did not answer, but increased her pace. Others crowded about asking similar questions. Still no reply.

"Let me alone, what is this?" the woman finally cried. "Let me get to the information desk."

Baby Unperturbed

Cappola showed his court order.

"I don't care, I'm not going to answer any questions."

By now dozens of spectators were following the nurse.

The nurse got to the information desk and rested the baby on the counter. The little girl wore a simple white dress with pink trimmings. She appeared in perfect health but unperturbed by the excitement.

To Coppola's warning that if she persisted in her defiance he would have to detain her for possible contempt of court, the nurse replied only by shaking her head.

After a few minutes the nurse picked up the baby and started back to the platform, followed by the same entourage. She rushed into the station master's office. Covington managed to convince her he was the lawyer she was supposed to meet. But to suggestions that she give up the baby the nurse was deaf. She was, she said, going straight to Mrs. Grover's.

Thornes Weep

She continued to refuse after the Thornes arrived and were admitted, both crying, into the station master's office. They had not seen the bay since May, when they claim they accepted Mrs. Grover's offer of temporary care for their daughter because they were destitute and Mrs. Thorne was ill. Mrs. Grover claims they signed a consent to the baby's adoption, by authority of which she gave the child to the Tilts four days after she got it. The Thornes say they did not understand what they were signing.

The nurse became hysterical as the argument went on and cried freely, but she hung on to the baby. Finally she handed the child to Mrs. Thorne, upon a promise that they all would go to Mrs. Grover's home.

"I'm so happy, so happy," Mrs. Thorne sobbed.

The party left the station in Cappola's car, with the nurse holding a shawl before her face.

Deputy Marshal Cappola said Mrs. Thorne and the nurse chatted amiably on the way to Mrs. Grover's. He explained that the court's order was complied with at the station when the baby was handed to Mrs. Thorne, but that he felt it more humane to make the trip to Mrs. Grover's to placate the semi-hysterical nurse. Cappola said that at no time in the car, or in the Grover home, did the nurse say who she was. She left and was believed planning to return at once to New York.

Baby in Fine Condition

Two physicians examined Barbara Alicia at the Grover home and pronounced her in fine condition. After about 25 minutes there the Thornes emerged, proudly holding the child and drove off in their own car.

Barbara Alicia is scheduled to make her next public appearance on Tuesday, when the habeas corpus hearing is scheduled to be concluded before Justice Goldsborough.

Md. Police Check Driving Permits at Jimmy's Place

Prince Georges County police added a new wrinkle to their "harassment" campaign of "Jimmy" LaFontaine's place yesterday when they began halting automobiles entering and leaving and demanding the operators' permits of the drivers. The names and addresses were carefully noted.

Taxi drivers also were required to show their insurance papers.

The new move followed a statement by State's Attorney H. Winship Wheatley, jr., that taxicab drivers "are going to be pretty much surprised when they find there is a law against soliciting patrons for gambling establishments."

Business at Jimmy's place had dropped off about two-thirds, the "license-taking" county police discovered yesterday. The total of approximately 120 cars an hour that were recorded Wednesday had shrunk to about 40 cars an hour yesterday.

All cars entering and leaving were not halted. The policemen selected their prey. Many of them carried the low numbers supposed to be the prerogative of prominent citizens in Washington. The car halting was handled by Corporal John F. Dent, State's attorney's special investigator, and Sergt. Elon Turner, who was transferred from Upper Marlboro to the Hyattsville sub-station to aid in the "campaign of harassment." Policeman Charles N. Thomsen sat in a parked car and noted each number entering and leaving. Beside each halted car's number he marked "stopped."

State's Attorney Wheatley declared yesterday that despite threats from "thugs and gangsters" that they would oppose him in the next election, "I am just bull headed enough to go ahead with this campaign and leave the election to the people of this county."

Law Against Solicitation

"This is no sporadic raid. This is the beginning of an organized campaign to rid Prince Georges County of gambling and racketers. Jimmy's place is the most important such establishment in the county and we decided that success of the campaign requires that we concentrate on closing it first. The others will follow.

"We are awaiting a report on the names and addresses of the owners of more than 200 cars which we have requested. Until we get them we will continue the campaign of harassment.

"Chief of Police Hepburn has assigned Corporal Dent and Officer Thonsen to this campaign. Both are honest and not afraid. We have another courageous man in Sergt. Elon Turner at Hyattsville. When we give him the word he will obey orders—and he won't be afraid of any Biltimore or Philadelphia gangsters. I have the greatest confidence in these men.

"Dent went through the F. B. I. school and received intensive training in preparation of just such cases. He has learned the uses of studying land records and income tax records and the working up of evidence from other records. We know much more than they suspect.

"Some of these bank tellers in Washington are going to be much surprised when we serve summons on them at their banks. There are a lot of Government employes in the same boat.

"These taxi drivers who think they have put something over on us when they drop their passengers outside or up the street are going to be much surprised when they find that there is a law against solicitation.

"We have asked the District of Columbia police to post 'No Parking' signs on Eastern avenue where a number of patrons have been parking their cars. They said they had to give ten days notice, but when we want to stop parking we put up an 'emergency' sign, and I think they can do the same."

The signs had not been posted last night.

There are some of my friends included in the list of those who visited Jimmy's," Wheatley said. 'If they lose their jobs, I will feel sorry, but I knew what I was doing when I stood up before the judge and took my oath of office. I did not have to take that oath, but since I have, I am going to live up to it.

"There has been some criticism of the campaign, but you will find it is coming from proprietors of beer joints and slot-machine operators."

"They had the audacity to notify me that they were going to throw their money and influence into the next election against me. I believe, though, that the real Prince Georgians are behind me. These men who come into the county to operate gambling joints and slot machines are not county men. They are from Washington and Baltimore and Philadelphia. I am going to do my best to send them back where they belong—or to jail.

"I am a Prince Georgian, born and raised here. I feel that the welfare of the county requires cleaning up this situation. A clean county will attract the kind of people we want in this county and I can't believe that the people of this county are going to support gamblers and racketeers. They might get me out, but there will be another courageous man in Sergt. Elon Turner at Hyattsville. When another Prince Georgian to take my place."

U. S. Presses Racket Probe Amid Secrecy

Witnesses Questioned In N. Y. Preparatory To National Drive

By the Associated Press

New York, Aug. 4.—In guarded Federal building hideaways here Government agents continued today their examination of frightened witnesses in preparation for the opening Monday of a nationally co-ordinated campaign against crime.

On that day, an extraordinary Federal grand jury will be convened to serve as a clearing house of crime data, particularly of information by which the authorities hope to smoke out such fugitive desperadoes as Louis (Lepke) Buchalter, the missing New York boss racketeer.

Elaborate Precautions Taken

Elaborate precautions for secrecy and for protection of those prepared to give information were taken by the Government. The agents brought in their witnesses by a garage driveway to the courthouse basement.

The anonymity of every person thus far questioned, save one, has been preserved. That one was J. Richard (Dixie) Davis, former "mouthpiece" for the old Dutch Schultz policy racket, whose testimony helped convict Tammany District Leader James J. Hines of affording political protection.

Davis was accompanied to the courthouse by four special agents of the Department of Justice and one city detective.

Dewey Pursues Drive

Meanwhile, Thomas E. Dewey, New York County district attorney, pursued his campaign against Lepke, whom he has described as the country's "most dangerous industrial racketeer."

Dewey, who says Lepke is conducting a "war of extermination" against his former associates, has assigned detectives to every person considered to be in that category. The prosecutor was reported to have put guards about even the wife and daughter of Jacob (Gurrah) Shapiro, Lepke's erstwhile chief partner.

Gurrah himself is in prison and Dewey has said that if he would "talk" he would "blow the lid" off the underworld.

Favorite-Son Boom For Tydings Gains

TYDINGS, from Page 1.

dent boom is a reflection of the added prestige that President Roosevelt unwittingly gave the Maryland Senator in the 1938 primary. In a White House press conference, the President called Tydings a "betrayer" of the New Deal.

Ten days before the primary, President Roosevelt went into Maryland in an ambitious effort to elect Tydings' New Deal opponent, former Representative David J. Lewis. First he stopped at Morgantown and promised a 2-mile bridge across the Potomac—a structure that now is 15 per cent completed—and then he went down to the Eastern Shore and, at Denton, praised Lewis as the "Good Samaritan" of politics, denounced Tydings by inference as a "reactionary," and justified his right to go into any State to keep the Democratic Party liberal.

Tydings defeated Lewis in resounding fashion, and then in the November election won a third term in the Senate by a record-breaking majority. Talk of a Tydings-for-President boom began then. In the interval, Tydings has received hundreds of letters from all parts of the country, congratulating him on his victory and promising support if he should be a Presidential candidate.

Maryland's course of action at the 1940 convention will be decided at the State Democratic convention next May. This convention will select delegates to the national convention and determine whether they are to go pledged to Tydings or unpledged. Gov. O'Conor undoubtedly will have much to say about this.

The Calvert Club, in indorsing Tydings yesterday for the Presidential nomination, said its action had Tydings' "full approval." Here in Washington the Senator modified this somewhat by saying that he had no objection.

"I didn't know anything about it," he said, "until they came to me and asked me if I had any objection to their giving it to the press. I said I had none and thanked them for their kind indorsement and encouragement."

Others who are being talked of as favorite-son candidates are Senator Wheeler, of Montana; Senator Barkley, of Kentucky; Speaker Bankhead, of Alabama; Gov. Moore of New Jersey; Gov. Hooey of North Carolina; Senator Donahey of Ohio; Vice President Garner and Federal Security Administrator McNutt.

7 Police Privates Named Precinct Detectives

The Commissioners yesterday promoted seven police privates to the rank of precinct detectives.

With the exception of one, the new detectives will remain at their regular precincts. John R. Luskey, of the hack inspector's office, will be transferred to the Sixth Precinct.

The other appointees and their precincts follow: George M. Wilson, Fourth; James T. Nash, Seventh; William R. Greenfield, Eleventh; David A. Higgins, Ninth; Elwood S. Groves, First, and Harold H. Hodge, Second.

Farley, in Germany, Dodges Query on Taft

Berlin, Aug. 4 (AP).—Postmaster General Farley arrived here today and in his first meeting with Berlin correspondents was told that Senator Taft (Republican), of Ohio, had announced his willingness to run for the Presidency. He replied: "My only comment is that whoever is nominated by the Democratic Party will be the successful candidate."

He sidestepped questions as to what he thought of Germany, insisting that he was on a holiday and that official Germany had accepted him as merely a vacation visitor. He expected to leave Sunday for Warsaw to visit United States Ambassador Anthony J. Drexel, jr.

Lack of Funds Stalls Federal Reorganization

Personnel Heads Stymied by House Slash of $600,000

Federal personnel officers, left by an economy-minded House without funds to carry out a large-scale revamping of Governmental employe procedure outlined by executive orders a year ago, met yesterday with William H. McReynolds, Presidential adviser on Administration, in a desperate attempt to salvage the wreckage.

Results of the conference, which was to formulate recommendations to the President, were largely negative, it was learned. The personnel officers, who also were accompanied by departmental fiscal and Administrative officials, agreed they could not risk creation of deficiencies to forward the new employe program in the face of the House's action Wednesday in slashing almost $600,000 for that purpose from the third deficiency bill.

Flemming Not "Discouraged"

Last night, however, Civil Service Commissioner Arthur S. Flemming assured an employe group that the commission was "not discouraged" at the curtailment and expected progress in the next twelve months on the new personnel system. Other officials said that those agencies and departments whose personnel offices were already well established could continue plans for reclassification, in-service training, appeals procedure and competitive promotions—the keystones of the general program.

Proceedings of the conference with the Presidential adviser were closely guarded and it was not known what recommendations McReynolds made to the President. It was said, however, that the personnel officers agreed "to do the best we can" without additional funds, to advance the aims of the June, 1938, executive order. This recommended the creation of modern personnel offices in each department and important independent agency, establishment of training programs, inter-Government and intra-agency competitive promotion examinations, and new recruiting procedures.

The personnel officers also agreed to resubmit the necessary appropriation requests in the 1941 budgets. There was mention of the possibility that some of the funds might then be voted for immediate use, before the next fiscal year.

Try to Maintain Morale

Concensus was the individual personnel officers would seek meantime to "scrape up" any funds possible to employ an additional clerk or two. It was reported, however, that very few of the establishments indicated they had even a small amount of money which could be used for that purpose.

A major purpose of the conference, it was reported, was to "maintain morale" among personnel officers and lay plans so the Government could "swing into a program" when funds finally were made available.

Commission sources said there was small possibility of holding the Government-wide promotion examinations, to have been conducted by the commission for jobs common to several agencies. There would be some progress made, however, it was indicated, in carrying out competitive promotions within individual agencies.

Flemming, speaking before the District Council, United Federal Workers, told the union it was "unfortunate" that the requests for funds had been submitted all at once in the deficiency bill. The curtailment, which even a more liberal Senate failed to restore last night, will not mean "no progress," he said. Each department and agency, he believed, would carry out the program as best it could and might even make notable developments.

Defense Assails Slaying Confession

Benton, Ill., Aug. 4 (U.P.).—Defense counsel for George W. Gore, jr., son of a wealthy surgeon, charged today his client had been "beaten to a pulp" by officers who forced him to confess that he killed his stepmother.

Attorney Carl Choisser made the charge in filing a second petition for a writ of habeas corpus seeking his client's return here by 9 a. m. tomorrow. The petition contended Gore needed medical attention.

Gore was reported to have confessed he killed Mrs. Nancy Gore, because he resented her having taken the place of his own mother.

Boy, 2, Missing 34 Hours Found

Livingstonville, N. Y., Aug. 4 (U.P.).—A 2-year-old boy who strayed from his farm home and wandered for 34 hours in torrential rains through the Catskill Mountain wildnerness, was found naked and scratched but smiling late today. David Ellett was discovered by Civilian Conservation Corps workers sitting at the bottom of a ravine.

Tells of Refugee Wife's Tragic Death

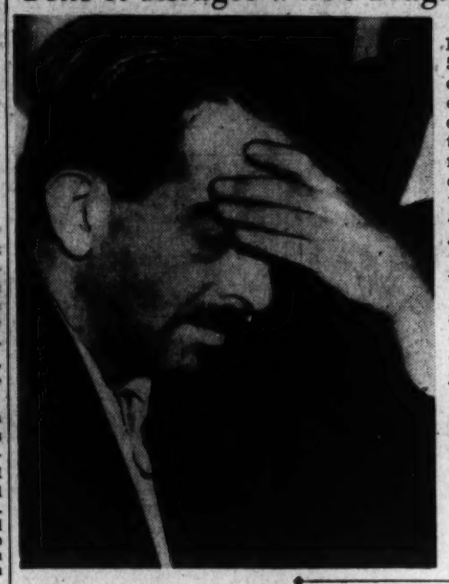

Karl Langer, 50, at an inquest yesterday in Chicago, gave tragic testimony of the deaths of his wife, Adele, 46; his sons, Jan, 4, and Tommy, 6, who plunged 13 floors from a hotel window. The coroner's jury blamed "persecution" by new German government of Czecho-Slovakia for the fatal leap

WIREPHOTO. Associated Press

Jury Blames Nazis In Refugee Deaths

SUICIDE, from Page 1.

termed a "suicide colony," according to the Associated Press.

[They called themselves "anschluss victims," it added, and expressed the belief self-destruction was preferable to return to their home lands.—Editor's note.]

"Due to Persecution"

A coroner's jury heard the story of Mrs. Langer's leap from the hotel window. A taxicab driver told of sitting in his cab and of seeing three bodies hurtling toward him to the street. Refugee friends of the Langers told of Mrs. Langer's constant fear that she and her family would have to return to Prague, where a few months ago they owned a $1,500,000 textile firm.

The jury's verdict was:

"Temporary insanity due to persecution."

The Langers and their sons, Thomas, 6, and Mischa, 4, arrived in Chicago a few days ago with $7,000. They had fled from Prague last month and entered the United States on a six-months visitors' visa. Mrs. Langer feared that when the visa expired, they would be forced to return to Prague.

Yesterday at the small hotel in which they and other refugees had taken shelter, Mrs. Langer dressed her sons in sun suits and told Langer they were going to the zoo.

"They Should Be Happy"

Three hours later she registered at the Congress Hotel. Her only luggage was a small handbag. She and the children went immediately to their room, leaving again at 7 p. m. and returning at 10 p. m. Donald Franklin, elevator operator, remarked that the children looked happy.

"They should be happy," Mrs. Langer replied in broken English. "They're going to see their Daddy tomorrow."

She added that they were tired and that she was going to put them to bed.

An hour later all three were hurtling to the sidewalk.

Meanwhile news had come to Langer for which they all had been waiting. He had been attempting to go to Canada or Bolivia and yesterday he learned that steps had been taken to assure them at least a year's residenc in Bolivia. The news was the answer to Mrs. Langer's most fervent prayers and anxiously he awaited her to break the tidings.

But Langer had forgotten his first elation when police came to him early today. He was pacing the sidewalk. Police, warned that he suffered from a heart ailment, told him there had been an accident. They took him to police headquarters to break the news.

Constantly Talked of Suicide

Langer's first outburst led to fears that he might have a heart attack. Later he regained a measure of composure and gave the officers a sketchy history, including the fact that he had owned the Hynek Marpoles Textile Co. in Prague. He said that since arriving in America his wife had been despondent and constantly talked of suicide.

Detectives who examined the hotel room found that Mrs. Langer apparently had slashed her wrists deeply before taking the plunge with the children in her arms. The bed was mussed as if the children had been sleeping, and perhaps they still were groggy with sleep when their mother lifted them over the window ledge.

In the small suitcase which Mrs. Langer had carried police found three pictures. Two were of the children and the third of her husband.

Tonight the Czecho-Slovak National Council said Mrs. Langer "did not die in vain."

"By her death she rendered a service to the world," Joseph Martinek, council secretary, said. "In bringing to the attention of the people of the United States the horror which Czecho-Slovakian people are suffering here and abroad because of fear of the Nazis."

Martinek said Mrs. Langer's suicide leap was "the act of a martyr."

Interest Rate Cut For Home Owners

HOUSING, from Page 1.

said the HOLC reduction would save borrowers an estimated total of from $5,000,000 to $6,000,000 a year. HOLC officials said the cut would apply to more than 800,000 borrowers.

In whittling down the rate, the corporation passed on to home owners interest savings made as the result of the corporation's recent $900,000,000 refunding operation.

Fahey's announcement said "the reduction, which will apply to all borrowers who meet their obligation in accordance with their contracts, will be put in effect as soon as the many necessary detailed arrangements can be completed throughout the country.

"Since the corporation made no charges in connection with the granting of original loans, or any subsequent adjustments, the new rate will figure 4½ per cent net to borrowers on their declining loan balances."

The reduction will not be retroactive, it was stated.

The Home Owners Loan Corporation, which started operations in June, 1933, made more than 1,000,000 loans to distressed home owners in cities, towns and villages. No loans were authorized on farm homes.

The beginning of operations, the loan total reached somewhat more than $3,000,000,000, of which about $600,000,000 has been repaid.

President Roosevelt said at his press conference yesterday that the House vote killing his proposed $800,000,000 expansion of the Government's low-cost housing program spoke for itself.

When asked to discuss the action, the President resorted to a Latin phrase—res ipse loquitur—and said that included the roll call vote.

Last Tuesday, after the House had defeated his main lending bill, Mr. Roosevelt said the action would have an adverse effect on industry, the taxpayers and relief rolls, and added this would be the same effect should the housing measure go the same way.

Troops Patrol Dam As Work Resumes

Green Mountain Dam, Colo., Aug. 4 (AP).—Grim and still apprehensive, men went back to work today on the Green Mountain Dam, scene of a 48-hour labor disturbance marked by rifle fire and physical combat that brought injury to seven persons.

Only weapons in evidence were those of National Guardsmen. But stacked in the camp were 300 assorted guns, taken from workmen and residents.

"Strikers and non-strikers are working side by side," reported A. K. Anderson, superintendent. He said strikers were being rehired "without discrimination."

Rare Tumor Kills 2-Year-Old Boy

New Rochelle, N. Y., Aug. 4 (INS).—Harold Holt, jr., of Monongahela, Pa., died at New Rochelle Hospital tonight, victim of a rare malady. The child was taken to the hospital last March to undergo treatment for a rare Wilm's tumor.

Hospital officials quoted the attending physician as saying that the boy's death was due to an intestinal obstruction.

Labor Board Puts Steel Case Up to Court

Urges Order to Firm To Rehire 5,000, Pay Back Wages, Be Upheld

By the United Press.

Philadelphia, Aug. 4.—The National Labor Relations Board today asked the Circuit Court of Appeals to uphold a board order issued last October 18, requiring the Republic Steel Corporation to reinstate 5,000 employes with back pay running into millions of dollars.

Republic filed exceptions to the original board complaint on August 5, 1937. It denied allegations of unfair labor practices and charged that strikes in May, 1937, were "called by the Steel Workers Organizing Committee, a C. I. O. affiliate, without justification" in the absence of genuine differences between the corporation and its employes.

Four Questions Before Court

The corporation has not as yet filed its brief before the Federal court.

In its brief today the board stated that there are four questions for the court to decide:

Whether the board afforded petitioner (Republic Steel) a hearing as required by due process of law.

Whether the board's findings that petitioner had engaged in unfair labor practices are supported by the evidence.

Whether the board's findings that petitioner's employes went on strike because of petitioner's unfair labor practices are supported by evidence.

Whether the board's order is valid and proper under the act.

Organizers Held Attacked

Answering Republic's charge that the board had not afforded ample hearings as required by law, the brief said "petitioner, through the charges, complaint, and introduction of evidence, had been afforded full notice of the issues presented by the case and to be decided by the board," and was permitted to introduce evidence, cross-examine witnesses, argue motions and file objections.

The brief charged that evidence had been adduced to show that Republic had fostered a company-dominated union, discouraged membership in the SWOC and hired private police who "brutally attacked and beat" union organizers.

Michigan Official Shuns N. Y. Liquor

New York, Aug. 4 (AP).—Harry F. Kelly, Michigan's secretary of state, celebrated Michigan Day at the World's Fair today, but managed to skirt that "hellish brink" of which 80-year-old Gov. Dickinson warned the Nation a fortnight ago. There were chances aplenty to toss off a tall cold one, but Kelly declined, indicating he objected not to drinking—at the proper time—or to others doing so.

Heywood Broun Heads Newspaper Guild Again

San Francisco, Aug. 4 (AP).—Heywood Broun, New York columnist, was re-elected today as president of the American Newspaper Guild. Milton Kaufman, of New York, was elected executive vice president, succeeding Jonathan Eddy.

Caverly, Loeb-Leopold Trial Judge, Dies

Chicago, Aug. 4 (AP).—Judge John R. Caverly, 78, Cook County jurist who presided at the Loeb-Leopold murder trial in 1924, died today in Bermuda.

Richard Loeb and Nathan F. Leopold, jr., scions of millionaire families, were charged with the thrill-slaying of Bobby Franks.

FILMS DEVELOPED AND PRINTED 25¢
RITZ CAMERA CENTERS
1112 AND 1208 G STREET N. W.

DRAFTING MATERIALS
MUTH 710 13 T.N. N.Y.

sale! THE MODE'S FAMOUS
Manhattan
SPORTS SHIRTS
Formerly $1.00 to $3.50
NOW 75c to $2.65
SLACK SUITS
Formerly $5.00 to $15.00
NOW $3.65 to $9.85
OPEN UNTIL 4 P. M. TODAY
Use Our 90-Day Divided Payment Plan
COURTESY PARKING: N.W. Cor. 12th & E Sts.
The Mode
THE IMPORTANT MEN'S CORNER AT
F STREET and ELEVENTH

20% Reduction
ON
1939 PACKARD-120
Demonstrator Sedans
NEW CAR GUARANTEE
FULLY EQUIPPED
PACKARD WASHINGTON
1242 24th St. N.W. REpublic 0123

Film Play of Australia Is At the Capitol

"Captain Fury" Stars Aherne and McLaglen; Varied Stage Bill

"CAPTAIN FURY." United Artists picturization of a screen play by Grover Jones, Jack Jevne and William De Mille, costarring Brian Aherne and Victor McLaglen, with Paul Lukas, June Lang, John Carradine, George Zucco, Douglas Dumbrille, Virginia Field, Charles Middleton, Lawrence Grossmith, Lunsden Hare, Mary Gordon, John Warburton, Claud Allister, Will Stanton, Edgar Norton, Margaret Roach, Billy Bevan and Edwin Brian. Directed by Hal Roach. Reviewed Friday afternoon. At the Capitol Theater.

Our woolly friends, the sheep, exert a slightly torpescent influence on "Captain Fury," the Capitol's new film, a tale of Australian frontier life which never seems quite so exciting as it should be.

For this sheep country of Down Under is all but untilled cinema land and the Robin Hoodish character who is its hero is one of those bold, stout fellows whose only care is the rights of his fellow men. Brian Aherne plays Capt. Michael Fury in a rather disinterested manner, stalking about bravely, but his heart doesn't seem to be in it. Victor McLaglen is expertly rough and likeable and, as in "We're Going to Be Rich," which also had some scenes of early Australia, he is again called "Blackie."

As is the case the world over, we find that in Australia, too, the few have been lording it over the many. Our particular hate is one Arnold Trist, who not only maltreats the prisoners who have been exported from Great Britain to labor in the new colony, but also is forcing from their small farms the poorer farmers whose lands he desires. Spoilation and fire are his weapons, until from his own workhouses escapes an Irishman exile whose crime at home was his interest in the enslaved masses.

Fury Goes Into Action

Capt. Fury whips the valley folk into action and manages to bring about the escape of some of his friends in the workhouse. Among them is Blackie, a tough mug, but a funny one, and faithful to the fellow who had once dared to fight him. Naturally, there is romance in all this, but there is much clumping about on horses that eventually puts Mr. Trist where he never will be missed.

Director Hal Roach, who is much more at home in the genre of "Topper" and the like, has flipped in some sly humorous touches which aid the piece a great deal. Well-dunking and head-conking are some of his reliable and cheering effects, but for so potentially explosive a script, the outcome is strangely indifferent.

John Carradine, Paul Lukas and Douglas Dumbrille are competent in their important supporting roles, but June Lang completely succumbed to the aforementioned sheep and sleepwalks through her heroine's part.

A Variegated Stage Bill

There are several fine acts on the Capitol stage, not the least of which is the appearance of Yasha Bunchuk, who conducts the Capitol's orchestra in a potpourri, ranging from an overambitious "Tannhauser" overture to the melodic "Faust" trio, which employs a full organ that is good to hear. He also leads a nicely orchestrated "I Got Rhythm."

Then there is Jack Cole and his East Indian dancers, whose routine is strikingly modern and imaginative. They offer two routines, one with a Southern background that was particularly effective. Marty May is the amiable, storytelling master of ceremonies, whose work is familiar, but funny.

The biggest hand at yesterday's first house, however, went to the Great Yacopis, eight tumblers who, to coin a phrase, do the impossible. They are breath-takingly good at their game.

Mildred Fenton, who replaces Mary Martin in "I'd Rather Be Right," sings and the Rockets are a colorful background for Mr. Cole and his two attractively costumed dancers. RICHARD L. COE.

RKO-Keith's

It was more or less of a foregone conclusion that so deftly written, ably directed and perfectly acted a screen comedy as "Bachelor Mother" would enjoy more than a single week of popularity in Washington, and that is the way it has eventuated at RKO-Keith's. The second week of the engagement is now under way with no diminution of public interest in the dilemma of the shop girl who was hoist by her own petard when she attempted to do a kindly deed.

If Ginger Rogers had not picked that foundling up off the steps of the orphanage, she would have had less trouble and the theatergoing public would have had infinitely less fun. That baby placed Miss Rogers in the anomalous position of being the mother of a youngster she had never seen before. The aged and crotchety proprietor of the department store, where the unwitting "mother" was employed, and his slightly more susceptible son eventually become involved in the case, not to mention Ginger's boy friend and practically everybody else in the establishment.

Miss Rogers long since has been recognized as a comedienne of more than ordinary capability. David Niven, cast as the younger of the business tycoons, only now is emerging as a comedian. His work is tremendously effective. Charles Coburn, Frank Albertson and Ernest Truex are among the numerous others who help to make "Bachelor Mother" the delightful bit of humorous froth it is.

Columbia

What has not been written or said about "Goodbye Mr. Chips" could be printed on the sharp edge of a knife. What is more, all that has been said or written has been laudatory and that accounts for the film's opening at the Columbia yesterday for a fourth week on F street.

The picturized James Hilton novel, which concerned the life of an English schoolmaster, boasts a portrayal by Robert Donat, in the title role, which could scarcely be improved. From youth to old age, Mr. Donat's Chips is unerringly right. The setting of an ivy-banked public school is brought to life by hundreds of typical young boys and an English actress, Greer Garson, makes a promising bow on the American screen as Chips' lovely young wife. Surely this picture will stand well up in the first ten when the year's favorite films are discussed.

Nelson B. Bell About the Showshops

Sandy, Betty Grable and 'Rochester' Score a Smash Hit at the Earle

'Unexpected Father' Boasts Able Cast; Stars, in Person, Achieve Triumphs

"UNEXPECTED FATHER." Universal picturization of a story by Leonard Spigelgass, adapted to the screen by the author and Charles Grayson, starring Baby Sandy, with Mischa Auer, Shirley Ross, Dennis O'Keffe, Joy Hodges, Donald Briggs, Mayo Methot, Anne Nagel, Dorothy Arnold, Anne Gwynne, Richard Lane, Paul Guilfoyle, Jane Darwell and Spencer Charters. Directed by Charles Lamont. Reviewed Friday afternoon. At the Earle Theater.

The new bill at the Earle Theater this week quite justifies the milling crowds that stormed the Thirteenth street house yesterday to gain admittance. With Frankie Masters' Orchestra, on the stage to tootle its tunes; two popular stars of stage, screen and radio, headlining the vaudeville bill in person, and, in "Unexpected Father," a picture that affords hilarity commensurate with the high-power quality of the stage show, the current program assays at just about a 100 per cent summer entertainment value.

BELL

"Unexpected Father" betrays few signs of the great haste with which its was prepared for the screen to take advantage of the baby personality of Sandy before it might be too late. Sandy, who actually is Baby Sandra Henville—although programmed as Sandy Lee—is that amazing youngster from Bing Crosby's "East Side of Heaven," born on the distaff side but apparently destined always to be cast as a boy. It is a fast-moving and amusing film fable that has been woven about the unabashed and gurgling tot this time—something to do with backstage life and the efforts of a group of virtually destitute actors and chorines to care for an orphaned baby whose uncle and aunt aren't fit to rear him.

Sandy's Found His Feet

Sandy isn't quite so infantile now as he was in his first picture—with constant apologies, Miss Henville, for the recurrent male pronouns—but still is wholly capable of sweeping an audience right out of its chairs. He toddles about a bit on his own two feet, "answers back" at most unexpected times in a totally incomprehensible baby prattle and, thanks to a profusion of close-ups along with the long-shots, "steals" this picture as effectually as he did Mr. Crosby's. The baby's most stirring scenes are those in which he crawls out on the stage in the midst of an elaborate production number, chases a toy balloon out onto the window ledge of a twelfth story room, and makes it clear to the legal gentlemen which guardians he prefers. They are the show folks, of course.

But "Unexpected Father" is not completely bound up in the appearances of Sandy. His supporting cast comes in for a full share of praise, too. Their efforts without the baby in the cast would be pointless, but Mischa Auer, as a doorman with the soul of an artist; Shirley Ross and Dennis O'Keefe, as two warring troupers deeply in love, and Mayo Methot and Paul Guilfoyle, as the unworthy foster parents, have their moments and make the utmost of them. First comic honors, as usual, go to Mr. Auer, whose antics are less strained than they sometimes are and whose burlesque exaggerations are thoroughly in the spirit of a charade that is neither big nor important beyond the typhoons of laughter it is able to generate.

Subordinate roles are played effectively by Joy Hodges, Donald Briggs, the "heavy" in the case; Anne Nagel, Dorothy Arnold, Anne Gwynne, Jane Darwell, Frank Reicher and Spencer Charters.

Headliners Score Triumphs

In point of playing time, the stage bill is efficiently dominated by Frankie Masters and his exceedingly excellent orchestra. In cyclonic volume of applause, it is ruled by Betty Grable and Eddie "Rochester" Anderson, both appearing in person, fresh from Jack Benny's picture, "Man About Town." Appearing on widely separated parts of the bill, these two ran a dead heat in audience favor yesterday afternoon.

Miss Grable—even more attractive in person than her screen images—is a songstress with a real style, fine presence and complete asurance. Her numbers were greeted with a friendly enthusiasm that must have assured her that her first day on the boards for almost three years was an overwhelming success—just as she said in a graceful curtain speech when the audience wouldn't take "no" for an answer.

Eddie Anderson, a little later, duplicated Miss Grable's personal triumph in two of his dances from "Man About Town," an imaginary telephone conversation with an off-stage voice that was a splendid imitation of Jack Benny's and some characteristic by-play that proved him as capable a comedian as all of his radio listeners have suspected right along.

Masters Is Versatile

Others who scored on this ne plus ultra bill were Lane and Ward, acrobatic jitterbugs; the Trado Brothers, with their two-story man "bit," and Marion Francis, songstress with the orchestra. Incidentally, Frankie Masters is a barytone of no mean proportions himself, as well as a bit of a comedian.

A Grantland Rice "Sportlight," titled "Watch Your Step," with Ted Husing doing the commentating upon the manner in which various humans, beasts and fowl walk, and the Paramount News complete the bill that attracted long waiting lines all day yesterday and probably will continue to do so throughout the week.

The problem is not whether or not to go, but how to get in!

Canine Star

Ace, new canine screen star recently featured in "Almost a Gentleman" and "Blind Alibi," shares acting honors with Tim Holt, Virginia Weidler and Janet Shaw in "The Rookie Cop."

Opens Stage Tour at the Earle

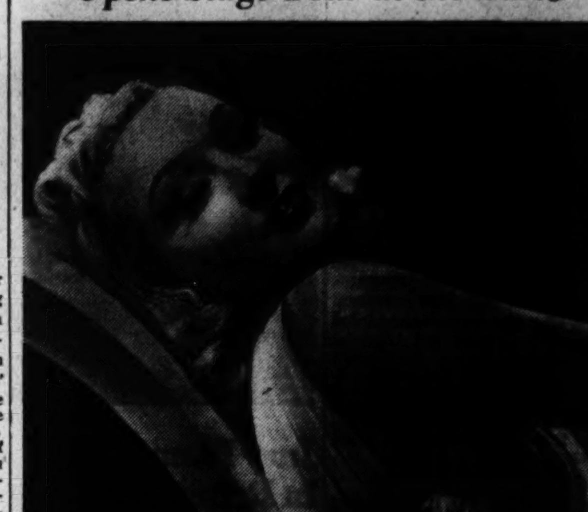

BETTY GRABLE,

talented young star of stage, screen and radio, who yesterday "stopped the show" as coheadliner of the new stage bill at the Warner Brothers' Earle Theater, where she shares honors with Eddie Anderson, "Rochester," also appearing in person. Both were last seen locally in support of Jack Benny on the screen in "Man About Town." Overflow audiences greeted them yesterday

The New Yorker

By Leonard Lyons

New York, Aug. 4.

Butch Towers, the Broadway gambler who is one of the characters Damon Runyon uses in his fiction pieces, went to the Polo Grounds to root for the Giants . . . He and his cronies sat in the upper stands, and were disheartened when the Giants seemed to be licked, because of infield errors . . . "Why don't you start praying?" someone suggested . . . "Nah, what good would that do?" Butch answered. "Them infielders wouldn't hear us 'way out there."

The constant clicking sound heard in the reading room of the Forty-third street library emanates from a 5-cent clicker in the hands of Doc Rockwell, the vaudevillian, who can't stand the quiet . . . At the famed Ziegfeld Roof years ago, when Charles Chaplin was the guest of honor, Joe Frisco did a special performance for him. Frisco, who has had only a few weeks work in the last five years, now is in Hollywood, where Douglas Fairbanks told him: "Chaplin does one swell thing, at private parties. He does a great imitation—of you."

Cecil B. de Mille is sponsoring a new veterans organization—the Veterans of de Mille's Wars. Anybody who acted as a soldier in de Mille's war pictures is eligible for membership.

A Stork Club rhumba orchestra was fired after a two months' engagement. Its leader was noted for his ability to sing love-tunes in four languages . . . On the last night of his engagement, the band leader's solo consisted of a tender rendition of a Castilian lullaby . . . Unknown to him, a member of the Chilean Consul's office was present—and interpreted the lyrics for Sherman Billingsley, owner of the Stork . . . The lyric was an improvised one—cursing, in Spanish, Mr. Billingsley, his heirs and descendants forever.

Jimmy Savo, whom Chaplin has termed the world's greatest pantomimist, has had the most frustrated career on Broadway . . . At 14 Savo was the best boy-juggler in the world. Then he devised one trick, considered the most difficult juggling trick known—to balance a billiard ball atop a cue on his forehead, another billiard ball atop a cue in his left hand, and to juggle three balls with his right hand at the same time. For two years Savo rehearsed this stunt until he mastered it. He exhibited it for one week, and then dropped it from his routine—because it looked so easy that it got no applause.

Savo then aspired to make $200 a week. In 1917 his opportunity came—in "Listen, Lester," which was to star Clifton Webb and Gertrude Vanderbilt. But after two weeks' rehearsal, the show was called off—because Savo was drafted into the Army . . . After 20 years of pantomime, Savo then aspired to have a speaking part in some show. That ambition was realized, when he was hired to appear in Earl Carrol's "Vanities" . . . And when Savo spoke his first lines—in one of the show's opening numbers—he was arrested . . . for uttering censorable words.

Al Jolson has a three-way parlay running now. He bet that Roosevelt's neutrality bill would be defeated, that Dangzig will remain a Free City during the entire summer—and then bet it all on Henry Armstrong to beat Lew Ambers. Sam Rosoff, the owner of the Hudson River Night Line, sailed up the Hudson with Harry Hershfield, and observed the Normandie anchored at the pier. "Hm," said Rosoff, deignfully, "I see the French got a boat, too" . . . Martin Beck, the producer, is an inveterate bridge player and ocean voyager. Beck insists he'll never travel on the Normandie again. "It's too fast," is his complaint. "It only allows for 18 rubbers of bridge."

In Hollywood

With Hedda Hopper

Hollywood, Calif., Aug. 4.—When Morgan, Schwab or Jules Bache pays $100,000 for a painting, that's news, but when Eddie Robinson, Miriam Hopkins or Charlie Ruggles does it, it's an outrage. The public has formed the habit of scolding members of our industry.

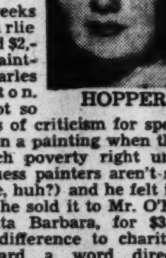

HOPPER

A few weeks ago, Charlie Ruggles paid $2,500 for a painting by Charles Swinnerton. Ruggles got so many letters of criticism for spending money on a painting when there was so much poverty right under his nose (guess painters aren't supposed to live, huh?) and he felt it so keenly that he sold it to Mr. O'Malley, of Santa Barbara, for $3,000, giving the difference to charity. I haven't heard a word directed against Mr. O'Malley, who's delighted with his bargain.

Director Dick Wallace, who's just finished "The Underpup," is shopping for an apartment. His agent suggested a ranch. Says: "We've taken over a parking lot near the Ambassador which could be easily converted into a ranch big enough for cows and chickens. And with such an idea we could probably get 25 cents apiece from rubbernecks."

Can't you hear the moo of misery from the hotel guests? Although we have a turkey farm in the heart of Hollywood, owned by Mrs. Sam Goldwyn's mother.

Jo Ann Sayres delighted to make a personal appearance with "Dr. Kildare" until she found she was appearing at Atlantic City, Wyo.—a ghost town of 100 souls!

When 250-pound song writer Gordon tucked himself cozily in a wheel chair at Treasure Island he looked 'round and said: "Gee, what do the poor people do?"

The college graduate attendant replied: "We push guys like you, sir."

Some years ago, Harpo Marx was attracted by faces made by a Lexington avenue cigar wrapper. Harpo's worn them out ever since. On his next trip East he'll try to locate the guy. He's run out of faces.

I don't believe any debutante ever had the thrills Ruth Nagle got when she spent a month with Papa Conrad in New York. Everything broke right for her. She met Ethel Merman and Tallulah Bankhead at the Stork Club. Walter Winchell took her for a night ride. Victor Moore tried to adopt her. They visited every Eastern college. She chose Wellesly. She had been going to U. C. L. A. but had to join the writing force of the school paper to meet the president. No star part ever made Conrad as happy.

Years ago, when Nelson Eddy hung around a year and a half waiting for his opportunity, a fellow choir singer from Philadelphia, Mrs. Murray Lift, kept up a constant barrage of encouraging letters. Now she and her daughter are being lifted about town by the Eddys.

Universal is getting out the old adjectives for "When Tomorrow Comes," the Boyer-Dunne picture" . . . warm as "Backstreet" . . . tense as "Only Yesterday" . . . poignant as "Imitation of Life" and powerful as "Magnificent Obsession." Besides that, it is supposed to have "an earthy, tempestuous love." Golly, all that and Boyer, too? But Mischa Auer just calls it "A day of mental disarmament."

When in the public eye Louis Bromfield doesn't believe in getting too soap-boxy for any ism or antiism.

John Howard says he intends to be a bachelor for sometime because he can't find any angel he'd like to have around harping at him.

And then there's Bob Hope's remark about the tempermental leading lady who was 95 per cen temper and 5 per cent mental.

If Walter Huston starts the Mr. Tutt series in films he'll be another serial-king, like Charlie Chan. For Tutt will go on and on. Walter says he can't think of any better way of retiring. Oh! Tut, Tut, Walter!

Russell Gleason's cook is named Rachel Field. Says Russell: "All this and mutton, too."

The mystery of why Paramount worked on "Dr. Cyclops" at night was that they had alligator trouble. The beast sleeps during the day and won't change its habits, even for Paramount.

Ernie Byfield, Chicago's most popular hotel man, is again being paged by Joe Schenck to run his Arrowhead Hotel. Byfield's Pump Room outdoes Beau Nash's in Bath, England. And Ernie's parties are more entertaining.

Action Sizzles In New Film On Met. Screen

'Hell's Kitchen' Has 'Dead End' Kids in Leading Roles

"HELL'S KITCHEN." Warner Brothers picturization of an original story by Crane Wilbur, adapted to the screen by Mr. Wilbur and Fred Niblo, jr., with the "Dead End" Kids, Margaret Lindsay, Ronald Reagan, Stanley Fields, Frankie Burke, Grant Mitchell, Fred Tozere, Arthur Loft, Vera Lewis, Robert Homans, Charley Foy, Robert Strange, Raymond Bailey, Clem Bevans, George Irving and Ila Rhodes. Directed by Lewis Seiler and E. A. Dupont. Reviewed Friday afternoon. At the Metropolitan Theater.

It's a fine broth they serve up in "Hell's Kitchen," current at the Metropolitan. Into equal parts of brutality and hypocrisy, seasoned with a dash of racketeering, they stir that pack of young hellions, the "Dead End" kids. But the kids refuse to be cooked, come out kicking and on top of the world.

"Hell's Kitchen" does not derive from the similarly named New York section. It is the inmates' undercover name for a shelter for homeless boys. This shelter is "Boys' Town" turned inside out. It is operated by a holier-than-thou old reprobate as a base for contribution soliciting. The boys are underfed, overworked, slapped around and locked in the "cold box" if they get fresh.

All is merry as a funeral march in the shelter until an amiable thug, rejoicing in the name of Buck Caesar, and played by Stanley Fields, gets the notion of making himself look good in the eyes of the law by doing some philanthropic work. He picks on the shelter as the object of his attentions, gets control of it through some of the miraculous hanky-panky so common in the cinema. Buck makes a nice job of rehabilitating the shelter. He gives the boys their own government, eases up conditions generally and provides a new athletic set-up. Naturally, he gets in the hair of the former head of the institution. From here it's just a step to framing him into a misdemeanor that will send him to the penitentiary to serve out a suspended sentence.

Excitement Runs High

Excitement sizzles through the picture. There's a hockey game of the roughest and toughest. Another sequence depicts the shelter superintendent's attempts to shoot a smart little puppy, whose vanishing technic is faster than his adversary's trigger finger. There's a boy frozen to death in the "cold box." There's a first-class riot, culminating in a drumhead trial of the superintendent by the boys, who decide that the proper punishment of the old rogue is to bury him alive. Unfortunately, they are balked in this commendable enterprise.

The "Dead End" kids are again at their best in this rattlety-bang celluloid. Grant Mitchell is splendid as that prize meanie, the superintendent. Stanley Fields plays Buck Caesar zestfully. Ronald Reagan and Margaret Lindsay are responsible for a frail thread of love interest.

Notable Short Reels

A film trip through Colombia, our little-known neighbor to the South, proves to be one of the best travel shorts ever made. It takes you to the stupendous Andean heights, to Bogota, a capital almost inaccessible except by air; to craglike San Felipe fortress, to the snowy blossoms of the coffee country. There are smiling Indian girls in gay blankets, grim Indian bucks, the seething life of the markets and plazas.

The newsreel is a honey this week, both in gayety and variety of shots. There's a grandpa of 86, who's just completed a 1,000-mile bike trip; never learned to bicycle until he was 79. There's an air sequence showing the original Wright plane, the primitive combat planes of the World War and the skyland argosies of today. There's a beauty parade, a midget auto race and, for a climax, that comical young cuss, Bob Hope, speechifies about his trip to Europe.

Porky, Pinky and Petunia go a-picnicking in a satisfying cartoon comedy. Also, there's a Floyd Gibbons adventure, all about an unconscious man in a well with a live fuse attached to a stick of dynamite. His friends had a great time hauling him out. What we couldn't figure out was why someone didn't just toss a bucket of water down on the fuse. MARY HARRIS.

Gains on Tour

Jeanette MacDonald, who eats five meals a day so as not to grow thin, gained 8 pounds during her recent concert tour.

Louella O. Parsons

Close-Ups and Long-Shots Of the Motion Picture Scene

By International News Service

Hollywood, Aug. 4.—Hedy Lamarr is still the most glamorous woman on the screen. Just to look at her is a joy, and that's why in "Lady of the Tropics" you pay no attention to the fantastic story and the little improbabilities, for it's Hedy who holds your entire attention. Today it was decided to costar Robert Taylor with her again and to keep this romantic team intact.

LOUELLA PARSONS

So her next picture, even before "The Ziegfeld Girl," is "Guns and Fiddles," a property M-G-M has owned for a long time. Jack Conway, who deserves great credit for handling Hedy so adroitly in "Lady of the Tropics" and for keeping the air of mystery about her, will again direct Hedy and Bob and Miliza Korjus, who draws a featured role.

Probably the most far-fetched rumor in our town is the gossiped rivalry between Shirley Temple and Sybil Jason following "The Little Princess." Mrs. Temple was supposed to have been responsible for keeping the little English girl off the screen. That chit-chat is now put in the discard with the news that Sybil gets the role of the little invalid, Angela, in "The Bluebird," for whom My-tyl (Shirley) goes in quest of the Bluebird to bring her happiness. Spring Byington is Shirley's mother, with Gale Sondergaard as the evil Tylette, the cat, and you'll see droll Eddie Collins as Tyle, the dog. Gene Markey, home from the hospital, recuperating from a brush with pneumonia, starts production September 5 if Walter Lang, the director, can tear himself away from that new baby.

Snapshots of Hollywood collected at random: Carole Lombard reported resting comfortably following an emergency operation; Olivia de Havilland and Pat De Cicco, jitterbugging to Benny Goodman's Orchestra at Victor Hugo's, moving on to a later session at the Troc; Mack Gordon, watching Alice Faye and Tony Martin doing some fast stepping, said Benny Goodman makes jitterbugs of the glitterbugs. Bonita Granville, a vision in white dancing every dance, was the belle of the younger generation. Her beau was rich young "Dodo" Sinclair; Judy Garland, the most energetic of the youngsters, escorted by Barron Polan; Alec Templeton, the blind pianist who came at Goodman's special invitation, had the hectic dancers calling for encores. He was accompanied by his father and mother, whom he tried to induce to jitterbug, but Pa Templeton said his speed was the polka; Eddie Cantor and Jack Benny actually screamed across the table in an effort to hear each other above the din. Even Eddie's daughter, who is married to Jimmy McHugh's son, was there with her young husband. The young McHughs are getting ready to give Eddie the title of grandpa.

Hedy Lamarr had a tremendous ovation when she arrived at the Chinese Theater with Gene Markey, who made his first appearance since his illness; Linda Darnell, T-C-F's glamour prospect, came with Maury Grossman, Metro writer; the Troc very gay following the "Lady of the Tropics" preview; Mrs. Jack Warner, Lili Damita and Dolores del Rio in a party with Bob Ritchie, William Haines, Howard Hughes, Whitney de Rham and others; Bill Haines danced with Corinne Griffith Marshall, who is still soo beautiful, and it was like old times seeing the two stars of silent pictures together. Her house guest, Mrs. Jim Farley, Joseph Schenck and the William Goetzes came on from a dinner honoring Mrs. Farley; Ann Sheri-

That's all for today. See you tomorrow!

Film Table

Earle—"Unexpected Father," at 9:45 a. m., 12:05, 2:30, 5, 7:30 and 9:50 p. m. Stage shows at 11:15 a. m., 1:45, 4:15, 6:40 and 9:05 p. m.

Loew's Capitol—"Captain Fury," at 11 a. m., 1:40, 4:25, 7:10 and 9:55 p. m. Stage shows at 12:50, 3:35, 6:20 and 9:05 p. m.

RKO-Keith's—"Bachelor Mother," at 11:15, 1, 2:45, 4:30, 6:15, 8:05 and 9:50 p. m.

Palace—"Andy Hardy Gets Spring Fever," at 11:15 a. m., 1:20, 3:25, 5:30, 7:35 and 9:40 p. m.

Metropolitan—"Hell's Kitchen," at 11:20 a. m., 1:25, 3:25, 5:30, 7:35 and 9:40 p. m.

Columbia—"Goodbye Mr. Chips," at 11:45 a. m., 2:15, 4:40, 7:10 and 9:35 p. m.

Little—"Of Human Bondage," at 11 a. m., 12:45, 2:30, 4:15, 6:05, 7:50 and 9:40 p. m.

Trans-Lux—Newsreel and shorts at 10 and 11:15 a. m., 12:30, 1:45, 3, 4:15, 5:30, 6:45, 8, 9:15 and 10:45 p. m.

Mount Vernon (Auto Theater)—"The Count of Monte Cristo," at 7:55 10:25 p. m. and 12:30 a. m.

Tivoli—"Good Girls Go to Paris," at 1, 3:10, 5:20, 7:30 and 9:40 p. m.

Ambassador — "Unexpected Father," at 1:35, 3:40, 5:40, 7:40 and 9:45 p. m.

Uptown—"Daughters Courageous," at 1, 3:10, 5:15, 7:25 and 9:35 p. m.

Calvert—"Good Girls Go to Paris," at 1:50, 4, 6:10, 8 and 9:50 p. m.

AMUSEMENTS

Loew's COOL CAPITOL — DOORS OPEN 10:45
NOW
"CAPTAIN FURY"
Brian Aherne • Victor McLaglen
June Lang Cast of thousands
On Stage
"Diversions of '39"
Marty MAY - Mildred FENTON
Jack Cole's East Indian Dancers
30 RHYTHM ROCKETS
YASHA BUNCHUK

Loew's COOL PALACE — Doors Open 11 A. M.
NOW
It's the Hardys at their Best!
"ANDY HARDY Gets Spring Fever"
Mickey ROONEY - Lewis STONE
Cecilia PARKER • Ann RUTHERFORD
Coming!—greatest of all adventures
SPENCER TRACY "Stanley & Livingstone"
Nancy KELLY • Richard GREENE

Loew's COOL COLUMBIA — DOORS OPEN 11 A. M.
NOW
He's Back—to keep you charmed
Robert DONAT "Goodbye Mr. Chips" with GREER GARSON

Doors Open Today 9:15 A. M.
Stage at 11:15, 1:45, 4:15, 6:35, 9:05

NOW EARLE
on screen
Baby Sandy
UNEXPECTED FATHER
a Universal Picture with
SHIRLEY ROSS
DENNIS O'KEEFE
MISCHA AUER
on stage
ROCHESTER
BETTY GRABLE
FRANKIE MASTERS
And His RHYTHM ORCH.
FRANK & PETE TRADO

AMUSEMENTS

RKO KEITH'S NOW
2ND. WEEK!
GINGER ROGERS
DAVID NIVEN
in
"BACHELOR MOTHER"
with CHARLES COBURN
FRANK ALBERTSON • E. E. CLIVE
Coming...
IRENE DUNNE • CHARLES BOYER
"WHEN TOMORROW COMES"

METROPOLITAN
Now Playing
"HELL'S KITCHEN"
a Warner Bros. Picture with
The "Dead End" Kids
MARGARET LINDSAY • RONALD REAGAN
25c to 5:30 p. m.

TRANS-LUX
AIR CORPS CELEBRATES
ROME SYMPHONY; SCREEN
SNAPSHOTS; DONALD DUCK
CARTOON
SHORT SUBJECTS

AMUSEMENTS

SAT. NITE—2 TRIPS
WITH THE ONE AND ONLY
FATS Waller
S.S. POTOMAC
FREE DANCING
Each Cruise $1.00
Sunday 9 A.M.
COLONIAL BEACH
Round Trip 1.25 Children 65c
POTOMAC RIVER LINE
7th and WATER Sts.

BETTE DAVIS
Leslie HOWARD
in W. SOMERSET MAUGHAM'S
"OF HUMAN BONDAGE"
AIR CONDITIONED
LITTLE

YEP! SEE YOU AT
FREE ADMISSION
GLEN ECHO
AMUSEMENT PARK
NOW OR ANY TIME

ROADSIDE
NEXT WEEK
"AURORA FLOYD"
or "The Dark Deed Done in the Wood"
RESERVED SEATS 55c—AT MRS. DORSEY'S IN DROOP'S—NA. 7151—OR AT BOXOFFICE
LAST NIGHT, "SPOOKS"

Route 1 Three Miles South of Alexandria
MIDNITE SHOW TONITE
ROBERT DONAT as The COUNT OF MONTE CRISTO
OPEN AIR AUTO THEATRE
Sit in Your Car

CROSS ROADS Bailey's Cross Roads, Va.
IZETTA JEWEL, JR.
in
"THE CURTAIN RISES"
CURTAIN 8:40—RESERVATIONS DI. 7979

Today's NEIGHBORHOOD Movies

Matinees All Theaters.

WARNER BROS. THEATERS

In event of busy signal call REpublic 0800

For additional information phone theaters direct.

AMBASSADOR 18th & Col. Rd. CO. 8800 Mat. 1
Healthfully Air-Conditioned
Mischa Auer, Baby Sandy in "Unexpected Father." At 1:35, 3:40, 5:40, 7:40, 9:45. Also Newsreel.

APOLLO 624 H St. N.E. LI. 2378. Mat. 1 P.M.
George O'Brien in "Timber Stampede." At 1, 3:40, 6:10, 8:30. Peter Lorre in "Mr. Moto Takes a Vacation." At 2, 4:35, 7:10, 9:30. Comedy.

AVALON 5612 Conn. Ave. N.W. WO. 2600. Mat. 1 P. M.
Healthfully Air-Conditioned
Peter Lorre in "Mr. Moto Takes a Vacation." At 1, 2:55, 4:35, 6:30, 8:10, 9:45. Also Short Subjects.

AVE. GRAND 645 Pa. Ave. S.E. LI. 2406. Mat. 1
George O'Brien in "Timber Stampede." At 1, 3:35, 6:10, 8:45. Lupe Velez in "Girl From Mexico." At 2, 4:35, 7:10, 9:45. Short Subject.

BEVERLY 15th & E Sts. N.E. LI. 3300. Mat. 1:00 p. m.
Parking Space Available to Patrons.
Healthfully Air-Conditioned
"Daughters Courageous," with John Garfield, Priscilla Lane, Rosemary Lane, Lola Lane, Gale Page. At 1, 3, 5:10, 7:15, 9:25. Cartoon.

CALVERT 2324 Wis. Ave. N.W. WO. 2345. Mat. 1 P.M.
Parking Space Available to Patrons.
Healthfully Air-Conditioned
Melvyn Douglas, Joan Blondell in "Good Girls Go to Paris." At 1:50, 4, 6:10, 8, 9:50. Also Comedy.

CENTRAL 425 9th St. N.W. Met. 2841 Opens 11 A.M.
Healthfully Air-Conditioned
Shirley Temple in "Susannah of the Mounties." At 11, 1:40, 4:25, 7:10, 9:55. Ritz Bros in "The Gorilla." At 12:35, 3:20, 6:05, 8:50.

COLONY 4935 Ga. Ave. N.W. GE. 6500. Mat 1 P.M.
Healthfully Air-Conditioned
James Stewart, Claudette Colbert in "It's a Wonderful World." At 1:40, 3:50, 5:55, 7:45, 9:35. Short.

HOME 1230 C St. N.E. AT. 8188. Mat. 1 P. M.
Preston Foster in "Chasing Danger." At 1, 3:45, 6:35, 9:15. "Nancy Drew Trouble Shooter," with Bonita Granville. At 2, 4:45, 7:35, 10:15.

KENNEDY Kennedy, near 4th N.W. RA. 6600. Mat. 1 P.M.
Healthfully Air-Conditioned
Robert Young, Annabella in "Bridal Suite." At 1:20, 3:15, 5:10, 6:45, 8:30, 10. Also Cartoon.

PENN 650 Pa. Ave. S.E. LI. 2179. Mat. 1 P. M.
Healthfully Air-Conditioned
Melvyn Douglas, Joan Blondell in "Good Girls Go to Paris." At 1, 3:20, 5:40, 7:40, 9:40. Newsreel.

SAVOY 3030 14th St. N.W. COL. 4968. Mat. 1 P.M.
Barbara Stanwyck, Joel McCrea in "Union Pacific." At 1:15, 3:55, 6:30, 9:15. Also Short Subjects.

SECO 8244 Ga. Ave., Silver Spring SH. 2540 Parking Space
Matinee Today 11 A. M.
George O'Brien in "Timber Stampede." At 11, 1:40, 4:30, 7:15, 10. Bob Livingston in "The Night Hawk." At 12:25, 3:10, 5:55, 8:40. Cartoon.

SHERIDAN Ga. & Sheridan N.W. RA. 2400. Mat. 1 P.M.
Healthfully Air-Conditioned
"Naughty But Nice," with Ann Sheridan, Dick Powell. At 1, 3:15, 5:40, 7:40, 9:40. Sons of Liberty Story of Haym Solomon, Short Subject.

SILVER Ga. Ave. & Colesville Pike SHep. 5500. Mat. 1 P.M.
Parking Space Available to Patrons.
Healthfully Air-Conditioned
"Naughty But Nice," with Ann Sheridan, Dick Powell. At 1:30, 3:30, 5:45, 7:35, 9:40. Also Short Subject.

TAKOMA 4th & Butternut Sts. GE. 4312. Parking Space
Matinee 1 P. M.
Jack Holt in "Trapped in the Sky." At 1:20, 4, 6:50, 9:30. Jed Prouty, Spring Byington in "Jones Family in Hollywood." At 2:25, 5:15, 8, 10.

TIVOLI 14th & Park Rd. N.W. COL. 1800. Mat. 1 P. M.
Healthfully Air-Conditioned
Melvyn Douglas, Joan Blondell in "Good Girls Go to Paris." At 1:35, 3:45, 5:35, 7:50, 9:35. Comedy.

UPTOWN Conn. Ave. & Newark WO. 5400 Mat. 1 P.M.
Parking Space Available to Patrons.
Healthfully Air-Conditioned
"Daughters Courageous," with John Garfield, Priscilla Lane, Rosemary Lane, Lola Lane, Gale Page. At 1, 3:10, 5:15, 7:25, 9:35. Cartoon.

YORK Ga. Ave & Quebec Pl. N.W. RA. 4400. Mat. 1 P. M.
George Sanders in "Saint in London." At 1:15, 3:20, 5:30, 7:35, 9:45.

ACADEMY Of Perfect Sound Photoplay 8th at G S.E.
"ALMOST A GENTLEMAN," with JAMES ELLISON. Also Tex Ritter, "WHERE THE BUFFALO ROAM."

ATLAS 1331 H St. N.E. AT. 8300
Scientifically Air-Cooled
Cont. 11 A. M. to 11 P. M.
Double Feature Program
No. 1, Lucille Ball, Allan Lane, "PANAMA LADY."
No. 2, Humphrey Bogart, Gale Page, "YOU CAN'T GET AWAY WITH MURDER."
Coming Sunday on our stage—Frank X. Silk's Revue, with Harry Cornell and his Company of Broadway Girl Stars.

CIRCLE Home of "Microphonic Sound" Penn. Ave. at 21st N.W.
The Ritz Bros., Anita Louise, "THE GORILLA."
News, Cartoon, Comedy.

CONGRESS 2931 Nichols Ave. S.E.
Air-Conditioned
Gene Autry, "MOUNTAIN RHYTHM."

FAIRLAWN ANACOSTIA, D. C.
Jane Withers, "BOY FRIEND."

GREENBELT Air Cond. Shows 7 & 9 Free Parking: Adults 25c
James Cagney, "OKLAHOMA KID."

LIDO 3227 M St. N.W.
Double Feature
Tex Ritter in "WYOMING OUTLAWS."
Also "TO THE VICTOR."

PRINCESS 1119 H St. N.E.—LI. 2600
Healthfully Air-Conditioned
Cont. 11 A. M. to 11 P. M.
Double Feature Program!
"CODE OF THE STREETS," Harry Carey.
Also on the Same Program!
"PERSONS IN HIDING," Lynn Overman

STANTON 6th and C Sts. N.E.
Finest Sound Equipment
"BIG TOWN CZAR,"
BARTON MacLANE, TOM BROWN.
Also "DURANGO VALLEY RAIDERS," With BOB STEELE.

STATE-BETHESDA 6970 Wis. Ave. Bethesda, Md.
Lee Tracy, "FIXER DUGAN."
John Wayne, "STAGE COACH."

FALLS CHURCH, VA.
STATE No Parking Worries LEE
R. Young, Ann Southern "MAISIE" | "WINNER TAKE ALL" & "RED RIVER RANGE"

ARLINGTON, VA.
WILSON 1730 Wilson Blvd. Opp. Colonial Village
Irene Dunne "INVITATION TO HAPPINESS."

ASHTON 3166 Wilson Blvd. Phone OXford 1120
Ritz Bros., "THE GORILLA."

BERNHEIMER'S THEATERS

JESSE THEATER 18th & Irving Sts. N.E.
Modern Air Conditioned
Double Feature
"JONES FAMILY IN HOLLYWOOD," Jed Prouty, Spring Byington.
"CODE OF THE SECRET SERVICE," Ronald Reagan, Rosalie Towne.
Mat. at 1 P. M.

SYLVAN First and R. I. Ave. N.W.
Modern Air-Conditioned
Double Feature
"PRIDE OF THE NAVY," James Dunn, Rochelle Hudson.
"TORCHY RUNS FOR MAYOR," Glenda Farrell, Barton MacLane.
Mat. at 1 P. M.

PALM THEATER DEL RAY, VA.
"CONFESSIONS OF A NAZI SPY" Edward G. Robinson
Mat. 1 P. M.

NEWTON 12th and Newton Sts. N.E.
Modern Air-Conditioned
Double Feature
"RETURN OF THE CISCO KID," Warner Baxter, Lynn Bari.
"MAN WHO DARED," Charles Grapewin, Jane Bryan.
Mat. at 1 P. M.

BORO Bethesda, Md.
Scientifically Air-Conditioned
15 Min. From Downtown Washington
Free Parking—Double Feature
"SILVER ON THE SAGE," Massey and Sabu, "DRUMS."

RICHMOND Alexandria, Va. Today
Wayne Morris, "KID FROM KOKOMO."

REED Alexandria, Va. Today
Chester Morris, "FIVE CAME BACK."
Free Parking Space—800 Cars.

Mob Sacks British Firm In Tientsin

Harried Britons Warn Americans, 'Your Turn Is Coming Soon'

By the Associated Press

Shanghai, Aug. 4.—The sacking of a British firm's offices in Tientsin today highlighted development of the anti-foreign campaign in China which, many signs indicated, might soon take a definite turn against Americans and American interests.

A mob of Chinese, said by Britons to have been Japanese-instigated, attacked the Tientsin offices of the British International Export Corporation, smashed all moveable equipment and tossed it into the Hai River.

British and Chinese employes of the concern took refuge in adjoining property of the American-owned Texas Oil Co.

Harried Britons long have been telling Americans "your turn is coming soon," particularly since the United States abrogated her trade treaty with Japan July 26.

U. S. Consul Protests

The belief that such a turn of events was imminent grew with unconfirmed reports that United States Consul-General Clarence J. Spiker in Hankow had protested to the Japanese consultate general against anti-Americanism in Kaifeng, Honan province.

Britons recently have been forced by Japanese to leave Kaifeng, where there are extensive American mission properties and some United States commercial enterprises.

The unfriendly attitude of Japanese sentries toward Americans in Tsingtao has roused fears there that they soon will be victims of the anti-foreign campaign. Reports circulated that Japanese consulates would refuse further permits to Americans for travel in the Japanese-occupied sections of China in retaliation for treaty abrogation.

Britons Warned to Leave

Soon after today's anti-British violence in Tientsin, British residents of the blockaded British concession received letters from "the Chinese Patriotic Youth Association" warning them to leave Tientsin altogether since "the anti-British movement may develop into direct action which the Chinese government will not be able to control."

These were the first warnings to Britons residing within the concession, which has been under Japanese blockade since June 14.

Economic distress in Tientsin was heightened by a strike of butchers in the Japanese-controlled sections outside the city. It was reported to have been called because the Japanese monopoly refused to pay high enough prices.

Going against the general anti-British trend, Japanese authorities imposed restrictions on Tientsin Chinese-language newspapers against the publication of anti-British news, which has been extensive since the blockade was imposed. Some observers believed the order might have resulted from the British-Japanese negotiations in Tokyo where Britain insisted unfriendly propaganda must cease before important issues could be discussed.

Infiltration of Chinese irregulars into the Shanghai-Nanking area in preparation for major fighting was reported by Chinese sources which said troops were getting ready to attack railways, arsenals and Japanese bases in the region under nominal Japanese control since early in 1938.

Carole Lombard Under Knife

CAROLE LOMBARD, blond screen-star wife of Clark Gable, underwent an emergency appendectomy in Hollywood. Gable, after sitting up with her all Thursday night at the hospital, said, "She's okay, now"

Envoys Report To Tokyo on Axis Army Pact

Ambassadors to Rome, Berlin End 2-Day Talks, Await Instructions

By the Associated Press

Rome, Aug. 4.—The Japanese ambassadors to Rome and Berlin today ended a two-day conference at Lake Como in which they were stated to have considered Japanese adherence to the Italian-German military alliance.

A Japanese informant said they had cabled a detailed report to Tokyo and would return to their posts tomorrow to await instructions from their government.

The possibility of increased Japanese collaboration with the Rome-Berlin axis is to be explored with Fascist and Nazi leaders by a delegation from Japan due August 26 in Naples.

The conference of the envoys from Rome and Berlin, Toshio Shiratori and Lieut. Gen. Hiroshi Oshima, was seen as laying the groundwork for extensive military, political and economic discussions on the delegation's arrival.

Ambassadors Shiratori and Oshima conferred first and then invited their respective military advisers and counselors to join them. They also communicated during the day with other Japanese embassies in Europe to receive the latest reports on the European political and military situation.

Juliana Gives Birth to Girl, 3d In Line to Rule

Dutch Disappointed Crown Princess' 2d Baby Isn't a Boy

By the Associated Press

Amsterdam (Saturday), Aug. 5. Crown Princess Juliana of the Netherlands presented the House of Orange with another daughter early today.

The child was born at 1:15 a. m. (7:15 p. m. E. S. T. Friday), at Soestdyk Palace.

There had been high hopes among Netherlanders that the baby would be the first male heir to the throne of the little kingdom in almost half a century.

Princess Beatrix, the first child of the 30-year-old Juliana and 28-year-old German Prince Bernhard, was a year old last January 31.

Public Unaware

The hour was such that the general public, long anticipating the event, was not aware of the birth of the baby.

At 7 a. m. the news will be broken to the public by a salute of 51 guns—signifying the birth of a girl. A 101-gun salute would have been fired for a boy.

Disappointment, because of the absence of a male heir for the throne now, held by Queen Wilhelmina, was expected to be offset by loyal Netherlanders' joy over a royal birth when the event became generally known.

It was announced that the nation's official celebration of the royal birth would be held Monday.

The Netherlands people were expected to stage spontaneous demonstrations of their own as soon as the guns begin to boom tday.

Elabrate Preparations

Elaborate preparations had been made for the arrival of the royal heir.

Dr. D. De Groot, one of Juliana's physicians, took up residence in the palace last Saturday. A special detachment of military police early this week took over the regulation of traffic in the immediate neighborhood.

Despite constant interest in the international situation and preoccupation in the Netherlands' current cabinet crisis, detailed preparations were made for the country-wide celebrations of the royal birth.

Working class mothers whose babies are born today will be presented cradles by the royal family.

If the baby had been a boy the rights of Beatrix as heir-presumptive would have passed to him.

The last King of the Netherlands, William II, died in 1890. Wilhelmina became Queen then at the age of 10 under the regency of her mother.

Juliana will become Queen on the death or abdication of Wilhemina. She in turn will be succeeded by her eldest son, or if there were no son, by her eldest daughter.

Queen Wilhelmina, who was to have returned to The Hague to deal with the cabinet crisis, postponed her departure last night at the last minute to spend the night at Soestdyk.

It was announced the baby weighed 3,870 grammes, or about 8½ pounds. She was described as a "fine baby." The announcement said "mother and daughter both are doing well."

Holiday makers at resorts will hear the birth proclamation from heralds on horseback.

Edith Snyder Dies

Associated Press WIREPHOTO

EDITH SNYDER, 21, daughter of Martin Snyder, and a chief witness against him in the shooting fracas of last October, died yesterday of a heart attack in a Chicago hospital. Miss Snyder's testimony at her father's trial resulted in the sentencing of "The Gimp" to prison for wounding Myrl Alderman, radio pianist and present husband of the singer, Ruth Etting. Funeral arrangements are pending word from Ruth Etting, her former stepmother, now in London with Alderman

Is Taft a Sensible Man? Asks President

President Roosevelt, asked to comment yesterday on the statement by Senator Taft (Republican), Ohio, that "no sensible man could be eager" to assume the Presidency in 1941, inquired whether the Senator had said that about his own candidacy.

Col. Maus Dies; Fought Cholera In Philippines

Army Surgeon Won Medal for Saving Troops From Sioux

Funeral services for Col. L. Mervin Maus, United States Army Medical Corps, retired, who fought dread diseases in far places of the earth and whose death occurred yesterday at his home, 216 West Montgomery avenue, Rockville, Md., will be held at 11 a. m. today at his home. The burial will be private.

Col. Maus was 88 years old. He was born at Burnt Mills, Md., on May 8, 1851, the son of Isaac Rhodes Maus and Mary Malvina Maus. He was educated at St. John's College and the University of Maryland Medical School.

Entering the Army in 1874 as a first lieutenant, he served as a medical officer until May 8, 1915. He was awarded the Distinguished Service Medal for saving a detachment of troops from a band of Sioux Indians.

In the Spanish-American War he organized a department of sanitation in Havana, and later, as chief surgeon of the American forces in Northern Luzon, the Philippines, during the insurrection, he fought and conquered the cholera epidemic. He was made president of the Board of Health of the Philippines in recognition.

He was recalled to active duty during the World War, serving from June 20, 1917, to March 1, 1919. Following the war he moved to Washington and wrote many articles of scientific nature. He was married in 1876 to Anna Page Russell, who survives, with two daughters, Mrs. Edgar A. Fry and Mrs. Laurence Halstead.

Col. Maus was a member of the Army and Navy Club, the American Medical Association, the Association of Military Surgeons, the Military Order of the Carabao, the American Legion and the Masonic Order. He had moved to Rockville recently, having lived previously at 2009 Kalorama road northwest.

Station PDS Presents Harmonica Trio

Tom, Dick and Harry Hier, of 63 Q street northeast, will be the PDS guests on Station WMAL this morning. These boys played with Borrah Minevitch's Harmonica Band for three years. They have played in Canada and Mexico, as well as this country, and were seen on the screen in "Rascals" and "Love Under Fire"

"Station PDS Presents," broadcast by Lee Everett from the Peoples Drug Store Studios, Eleventh and G streets northwest, is presented each week-day morning from 7:30 to 8:30 over Station WMAL by Peoples Drug Store in co-operation with The Washington Post. Anyone over 18 years old may participate in the auditions at 7:30 p. m. Tuesdays at the N. B. C. studios. Performers are paid $5 for their appearance on this program.

25 Trials Scheduled In Insurance Murders

Philadelphia, Aug. 4 (AP).—A nine-month investigation of the fantastic Eastern insurance murders ended tonight with the Commonwealth ready to try 25 persons for murder in two months. District Attorney Charles F. Kelley ordered the trials to start September 5. As many as three may be conducted simultaneously.

Japanese Raze Czarist Church

Special Dispatch to The Post

Tientsin, Aug 4.—The White Russian community in Tientsin is highly incensed over the demolition by the Japanese of the Bokrovskaia Church, a memorial built over the tombs of Russian soldiers killed in the Boxer uprising of 1900.

The church was closed at the end of 1937 by the order of the Japanese, but the Russians believed the closure was only temporary. Recently, however, they learned that the church was being torn down to provide a site for Japanese military construction. The Russian priest, Rogojin, accompanied by two Russian church members, visited the building to remove sacred images and ornaments, and discovered that the interior had been desecrated.

Danzig-Prussia Bridge Prepared

Free City of Danzig, Aug. 4 (AP).—A new pontoon bridge floated at a Danzig dock tonight ready to be thrown across the Vistula River and fill a gap in land communications between Danzig and German East Prussia.

The bridge will connect the two free state communities of Kaesmark and Rotebude, the latter some 12 miles from the East Prussian frontier, and was regarded as a possible avenue for troop transportation from East Prussia to the Free City.

100 Hurt as Blast Rocks London Wholesale Area

London, Aug. 4 (AP).—London's wholesale district was shaken today by a gas explosion which injured more than 100 persons—four seriously—shook ancient St. Paul's Cathedral and demolished a vacant five-story building.

Police fixed the blame on rains which undermined foundations of the building, which sank, cutting a gas main.

Shortly afterward, an explosion occurred in a mail van at Preston Railway Station and a few minutes later fire broke out in a letter box.

Police expressed belief this blast indicated renewal of sabotage attributed to the outlawed Irish Republican Army.

Slogan for Safety

Richmond, Aug. 4 (AP).—Today's State police safety slogan:

"If you are in a hurry, start sooner."

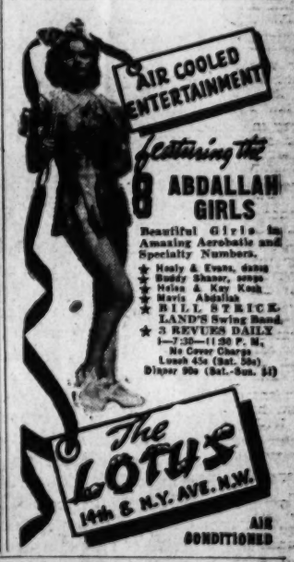

May Send Fleet, England Warns Japan

JAPANESE, from Page 1.

Far East," he added significantly, "but I do not want to do that. This is a country whose resources it is very difficult to measure. It is a great, rich country, inhabited by people of a determined and resolute spirit, but there are limits to what it would be prudent to undertake."

Then, doubtlessly thinking of the tautening lines between the Rome-Berlin-Tokyo and the London-Paris-Moscow triangles, he continued:

"We must not forget that there may be even graver and nearer problems to be considered in the course of the next few months. We must conserve our forces to meet any emeregency which may arise."

Amid cheers, Chamberlain sat down to listen to the rest of the debate, of which the underlying theme was that Britain should cooperate more closely with the United States in meeting the Japanese menace to their interests in China.

Afterward, Chamberlain left to pass the week-end at Chequers, before proceeding north next week for a vacation in Scotland. The Commons adjourned at 4 p. m., closing what many observers believe has been the most important session in its history—a session which witnessed the abandonment of Briton's traditional foreign policy of "divide and rule" for one of "combine and conquer."

In this light, His Majesty's "Faithful Commons" approved British guarantees to Rumania and Greece, British alliances with Poland and Turkey, the initiation of alliance negotiations and staff talks with Soviet Russia, the grant of credits and loans totaling £31,703,000 (about $150,000,000) to Turkey, Poland, Rumania and Greece, the appropriation of record-breaking sums for accelerating rearmament and the introduction of limited conscription for the first time in Britain's peacetime history.

In a sense, Chamberlain's warning today of a naval demonstration or action against Japan was the most surprising of all developments. Hitherto, the British had treated Tokyo with the utmost politeness, hoping to avoid unwelcome entanglement in the Far East while Europe approached the so-called "dangerous months of August and September."

On the eve of the departure for Moscow of the British and French military missions, Chamberlain seemed to have new confidence about dealing more sternly with Japan. Yet, naval experts were puzzled by his reference to the possibility of strengthening the British fleet in the Pacific with Europe in the condition it is. It was pointed out that Britain's naval construction policy was still far from its goal of building a "two-hemisphere fleet," the goal mentioned three years ago by Sir Samuel Hoare, first lord of the admiralty.

East of Suez, at the present time, Britain's naval strength, according to a survey obtained at the admiralty today, is roughly as follows:

In Chinese waters—Three 8-inch gun cruisers, Kent, Cornwall and Dorsetshire; 1 6-inch gun cruisers, Birmingham, with another 6-inch gun cruiser of 10,000 tons, to go out shortly; 1 aircraft carrier, 1 destroyer flotilla of nine vessels; 6 escort vessels, 1 submarine flotilla (depot ship, destroyer and 15 submarines), 4 destroyers at Hongkong, 1 minelayer, 4 motor torpedo boats, 15 river gunboats on the Yangtse, and 5 gunboats on the West River.

In the Royal Australian Navy—Two 8-inch gun cruisers, Australia and Canberra; 4 6-inch gun cruisers, Sydney Perth, Hobart and Adelaide; 5 destroyers and two escort vessels.

In the New Zealand division of the Royal Navy—Two 6-inch gun cruisers, Leander and Achilles, and 2 escort vesesls.

On the East Indies station—Three large 6-inch gun cruisers, Gloucester, Liverpool and Manchester, and 6 escort vessels.

The Eastern Fleet is woefully deficient in capital ships, air-craft carriers, destroyers and submarines.

The problem is how many vessels could be sacrificed from the home, Mediterranean and reserve fleets without weakening the Anglo-French military line-up against Germany and Italy.

Speaking on the Anglo-Japanese formula for settlement of the Tientsin dispute, Chamberlain said that "in some aspects," the Tientsin problem did not look as though Britain would have "any great difficulty in coming to an agreement with the Japanese." He said this indicated the Japanese conducting the negotiations in Tokyo were by no means "so extreme or unreasonable as we have found so many Japanese in China itself."

Chamberlain insisted that Britain had made it clear to Japan that she could not settle with Japan alone at Tientsin with regard to the impounded Chinese silver and support for the Chinese currency without consulting other governments.

As for denunciation of the Anglo-Japanese trade treaty, he warned that this would have considerable repercussions in the British dominions because of their trade with Japan.

'Forced Toward' Axis, Says Japan

Tokyo, Aug. 4 (AP).—A high government official accused the United States and Great Britain today of joint pressure on Japan and declared "events are forcing" Japan toward a military alliance with Germany and Italy.

About Prime Minister Chamberlain's declaration Britain might find it necessary "in certain circumstances" to send a fleet to the Far East, one naval officer said Britain "might send a few ships as a gesture" but it was unlikely she would do more.

It was stated that conclusion of a German-Italian-Japanese pact might come at any moment.

The official said by the "forcing" events he meant Washington's action July 26 in abrogating the 1911 American-Japanese trade treaty and British resistance toward setlement of currency issues in the conference here on the Tientsin dispute.

"Obviously the two attitudes are connected," he charged. "They indicate joint pressure on Japan whether the American and British governments actually are conferring or not.

"We have been confidentially informed that Washington fears war in Europe in September and the treaty abrogation was done on the spur of the moment in order to clear the way for military assistance to Britain and France while withholding war materials from Japan. As long as the treaty is in existence this would have been legally impossible."

Paris, Aug. 4 (AP).—France stepped into the British-Japanese negotiations for settlement of China issues with a notice to Tokyo today that French interests were "linked" with those of Britain.

The foreign ministry disclosed that Charles Arsene Henry, French Ambassador to Tokyo, had visited the Japanese foreign office to point out formally the unity of French and British interests in the Orient.

He was understood to have expressed French readiness to take part in the British-Japanese talks, converting the Tokyo conference into a three-point parley.

A similar notice was said to have been given to London, in response to a British inquiry as to France's position concerning deposits of Chinese silver demanded by Japanese, in French and British banks in the British concession at Tientsin.

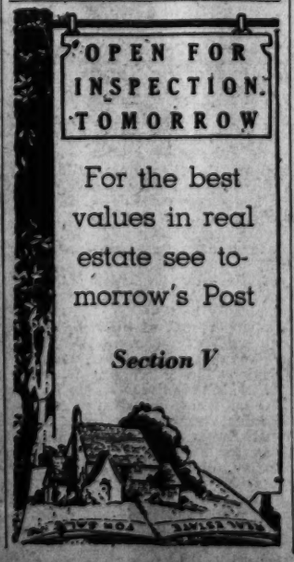

I LIKED GUNTHER'S BEFORE EXPERTS MADE IT FAMOUS

THEY SAY I LOOK PLEASED IN THIS PICTURE...WHY NOT? THAT'S A CAN OF GUNTHER'S IN MY HAND...THE BEST BEER I EVER TASTED!
IT WAS KIND OF NICE TO HAVE INTERNATIONAL EXPERTS AGREE WITH ME WHEN THEY SAY GUNTHER'S WAS THE EQUAL OF EUROPE'S BEST BEERS
GUNTHER'S IS ALL BEER... A MAN'S BEER....EVERY DROP....IT'S DRY AND BEER-Y... NEVER SWEET OR HEAVY!
UP-UP-GO GUNTHER'S SALES
as thousands discover dry, beer-y beer!
• All of Maryland and Washington, D.C. must have been waiting to hear the news about dry, beer-y Gunther's. Everywhere thousands are turning to Gunther's and away from "sweet" beers.
We've always claimed that Gunther's was as dry and beer-y as Europe's most famous beers. And this has been confirmed by the findings and expert opinions of dozens of International Beer Experts!
How Can Gunther's Do It At a Dime?
How can Gunther's offer such high quality beer at the price of regular beers? There are three big reasons: 1. Gunther's makes hundreds of thousands of BARRELS of beer . . . more than any other beer in this part of the country! This big volume means big savings on brewing costs. 2. Most all of Gunther's is sold right here in Maryland and D.C. . . . this means that no long haul shipping charges are added to the cost of Gunther's. 3. Most of it is delivered direct from the brewery to your dealer in our own trucks . . . another enormous saving, because breweries from other states have to pay as much as 30 to 50¢ per case to the wholesalers who handle their beer.
Put all these big savings together and you can see why folks around here can have Gunther's quality at a dime, whereas if you lived in New York, Milwaukee, St. Louis, etc. you would have to pay at least 15¢ per bottle for it.
Try Gunther's today. It is the only "Special Dry Lager" sold around here.
Gunther Brewing Co., Baltimore, Md.
Gunther's Dry Beer-y Beer

MARYLAND IS FAMOUS FOR GUNTHER'S DRY BEER-Y BEER

The Washington Post

Registered in U. S. Patent Office.

An Independent Newspaper.
(Published every day in the year.)

Eugene Meyer, Publisher.

The Associated Press is entitled exclusively to use for republication of all news dispatches credited to it or not otherwise credited in this paper and local news of spontaneous origin published herein. Rights of republication of all other matter herein are also reserved.

New York Office ..... 270 Madison Avenue
Chicago Office ..... 360 North Michigan Avenue

DELIVERED IN WASHINGTON

Daily, Sunday, 1 yr	$7.80	Daily, Sunday, 1 week	15c
Daily only, 1 yr	5.20	Daily only, 1 week	10c
Sunday only, 1 yr	2.60	Sunday only, per copy	5c

BY MAIL—MARYLAND, VIRGINIA, WEST VIRGINIA AND NORTH CAROLINA

Daily and Sunday		Sunday Only		Daily Only	
One year	$9.00	One year	$4.00	One year	$5.00
Six months	5.00	Six months	2.00	Six months	2.50
One month	85c	One month	40c	One month	60c

OTHER STATES, MEXICO AND CANADA

Daily and Sunday		Sunday Only		Daily Only	
One year	$11.00	One year	$4.50	One year	$7.50
Six months	6.00	Six months	2.50	Six months	4.00
One month	1.00	One month	45c	One month	70c

All Subscriptions by Mail Payable in Advance.
Entered at the Postoffice, Washington D. C., as second-class mail matter.

TELEPHONE NATIONAL 4200.

Saturday, August 5, 1939.

Challenge To Business

The rejection of the Administration's spending-lending program will of course affect unfavorably a good many concerns which stood to profit directly or indirectly from placement of Government orders. But the short-time depressing effects of a check upon pump-priming should weigh lightly against the more vital business stimulus resulting from the action of Congress. For in rejecting the spending-lending bill, Congress also rejected the fallacious theory upon which it was based: namely, that Government intervention is essential to mobilize savings and put them to productive use.

Private enterprise has now been given an opportunity to show what it can do to speed recovery without the aid of hypodermic injections. Conditions are exceptionally propitious for making the effort because the country appears to be entering a period of rising business activity. Indeed, Acting Secretary of the Treasury Hanes cites favorable reports from various sources, increased buying orders, and reduced inventories as evidence that we are on the verge of a "real forward movement."

While a temporary halt has been called to ambitious plans to expand the scope of Government spending and lending, nobody can afford to forget that they may be revived at the next session of Congress, especially if there is no marked improvement in activity in the interim. The challenge to private business is, therefore, very pressing to exert every effort to speed recovery on its own initiative.

Obviously it would be futile to urge individual businessmen to plan for expansion if they have no reasonable expectation of gain. But everybody knows that the tempo of business activity depends upon a great many intangible factors. When businessmen as a class are obsessed by fears of Government competition, restrictive regulation, or increased taxation they are inclined toward pessimism and reluctant to consider expansion. Investors are likewise unwilling to advance capital when there is a large element of uncertainty about the future. As a result of these immaterial deterrents to industrial progress, a low state of business activity tends to persist even when economic conditions are favorable to recovery.

A sloughing off of fear, an emergence from lethargy and scepticism of itself aids business. A hopeful outlook on the part of industrial leaders begets greater aggressiveness in seeking new orders, and engenders a changed attitude toward the possibilities of profit through expansion. A positive and generous effort to build amicable industrial relations and to provide a maximum amount of employment also helps business in general, even if it entails some individual sacrifices of immediate advantage.

In short, there are numerous ways in which businessmen can assist recovery without relying upon Government spending to prime the pump whenever it begins to creak. If they are wise, they will seize every possible opportunity to do so. For if business fails to meet the present challenge successfully, the alternative will certainly be a progressive advance of Government into fields hitherto reserved for private enterprise.

Strength In Experience

The failure of Congress to act on proposed amendments to the wage-hour law is a matter for congratulation rather than regret. That does not mean that the law is perfect in its present form. On the contrary, it needs to be greatly modified to make it administratively practicable and economically sound.

Congress, however, is in no mood on the eve of adjournment to deal intelligently with the rival proposals that are being pressed by friends and foes of wage-hour legislation. Tempers are ruffled and motives are suspect. Moreover, there is really no necessity for haste, as Administrator Andrews has been proceeding slowly with his investigation of various industries to decide where to set minimum-wage rates.

In a great many cases application of the provisions of the law has been shown to be administratively unenforceable. That is especially true of white collar workers in the higher-salaried groups, as the administrator has himself admitted. Given more experience, Mr. Andrews may perhaps change his mind again and advocate exemption of these workers from the provisions of the act. Certainly a barrage of criticism followed his confession that he had ceased to advocate such an amendment at the urging of organized labor.

Despite this vacillation, Mr. Andrews has heretofore shown excellent judgment in limiting his enforcement activities to that which is administratively possible. Very likely the law is now being disregarded to some extent. But as time passes the experience gained in applying regulations to specified industries will count more heavily, making it possible for Congress eventually to modify the law so that all its promise may be fulfilled.

Japan's Trial Balloon

The mysterious meeting at Lake Como of the Japanese Ambassadors to Germany and Italy, both men believed to be ardent partisans of the axis powers, has produced a decided fluttering in Europe's diplomatic dovecotes. For it suggests the possibility that Japan may, in the near future, conclude a military alliance with Germany and Italy.

So far as these two countries are concerned, there is much to be gained, little to be lost, in transforming the Berlin-Rome-Tokyo triangle into a triple alliance. In that way Hitler and Mussolini would be assured of a very powerful partner in the event of a struggle with Great Britain and France. But there would be no comparable advantages to Japan in a military tie with the axis.

At the present time there is nothing to prevent Japan, without the handicap of a formal alliance, from capitalizing to her own advantage the state of tension created in Europe by Hitler and Mussolini. But her leaders also realize that their national interests lie wholly in the Far East, where neither Germany nor Italy is in any position to render the island empire any direct assistance. On the other hand, a Japanese alliance with the axis would undoubtedly tend to exacerbate the already strained relations with Great Britain, France and Russia and would possibly provide the necessary momentum to overcome the difficulties that have hitherto stood in the way of Russia's adherence to Britain's "peace front."

Why, then, the diplomatic meeting in northern Italy with the clear, if indirect, suggestion that it is designed to serve as the prelude for "closer adherence of Tokyo to the two axis powers?"

In part, no doubt, the meeting and its suggested purpose reflect the wishes of that powerful element in the Japanese army which, regardless of consequences, wants Japan to make an alliance with Hitler and Mussolini. Since the fall of Hankow last year the Japanese army has chalked up no major victories, but only lengthening casualty lists. And while the Anglo-Japanese protocol of last week was a minor triumph for Tokyo its usefulness has since been dissipated by Britain's refusal to consider the supplementary Japanese demands and by our own denunciation of the 1911 commercial treaty.

Hitherto the more sober elements in the army, as well as the civil leaders in Japan, have managed to fight off the demand for an alliance. Whether they will be able to continue to do so is not certain. The imminence of Anglo-French-Russian staff conversations suggests that difficulties which have hitherto stood in the way of an Anglo-Russian alliance may soon be overcome. In this connection it is significant that the Moscow government sets such great store by these staff conversations as to name the very highest Russian military, naval and air chiefs to participate in them.

The Japanese could hardly view the conclusion of an Anglo-Russian alliance with equanimity. The chances are that such an alliance would contain no reference to the Far East. The effect on the Far East might, nonetheless, be considerable, if only by safeguarding Russia's European borders and thus permitting her, at the proper moment, to play a more active role in Asia.

Thus any success which the Moscow conversations might have would constitute a real defeat for Tokyo and one which could not be disguised from the Japanese people. Possibly the Japanese army wants to be prepared with an offsetting card, such as an alliance with Germany and Italy, even though this trump would prove expensive and dangerous to play.

In the meantime the rumors of such an alliance, carefully floated both in Italy and Japan, are obviously designed to put a crimp in the Anglo-French-Russian negotiations. As so often during recent years, bluff may again be used as an instrument of policy.

At Copenhagen

In the diplomatic world of today there are no longer many really unimportant posts, and none of these are in Europe.

Our embassies at London, Paris, Berlin, Rome and Moscow outrank in prestige the embassies and legations maintained elsewhere on that continent. But some of the smaller capitals serve as excellent listening posts and observation towers. And responsibilities of the men accredited there are the greater because they are not continually in the limelight.

Thus is it that the appointment of Ray Atherton, as our Minister to Denmark, a post for long reserved for political appointees, is significant. Bulgaria, which Mr. Atherton leaves, is also an important spot these days but the absence of an American Ambassador in Berlin, and the increased importance of the Baltic area in European affairs, has made Copenhagen a doubly important diplomatic post. And as one of the ablest career men in our foreign service, Mr. Atherton may be expected to use his new opportunities to the very best advantage.

Indeed, a man of the well-rounded experience and the demonstrated caliber of Mr. Atherton is entitled to the very best assignments the Government's foreign service has to offer. There is no valid reason why the career men should still be outcasts so far as appointment to the most important embassies is concerned.

Rounding Out Reform

The newly enacted law which prohibits "pernicious political activities" is applicable to the Kentucky primary election today. And it is very likely to nullify improper pressures which may have been brought during recent weeks on relief workers or others susceptible to overt political influence. The provisions of the act are so specific as to make any attempt at intimidation or coercion of voters a very risky matter.

The fact that the Hatch law is having its first test in Kentucky is the more interesting because of the dominant role which machine organizations play in that State of superheated politics. Still fresh in memory is the furious clash of the State machine, controlled by Gov. Chandler, with that based on Federal patronage, controlled by Senator Barkley, when these two fought bitterly for the Senatorial nomination, just a year ago.

Thanks to the act which the President signed on Wednesday, the day of political machines built with the aid of Federal employes is ending. The Hatch law, extending the civil service regulations against political activity to unclassified employes, will see to that. But the exercise of similar pressure by State jobholders is still to be reckoned with. The moral is pointed by the current action of one of the candidates for the office of Governor of Kentucky. He has requested the attorney general of that State to "see to it" that State employes "do not violate the spirit" of the Hatch law.

The request is the more reasonable because the dissolution of a local machine composed of Federal employes is likely to accentuate the power, and the abuses, of a similar machine built out of State and local jobholders. The Kentucky primary of a year ago, for instance, would almost certainly have nominated Gov. Chandler for the Senate if Senator Barkley had not been able then to oppose the Governor's machine with a parallel organization.

The attorney general of Kentucky doubtless realizes the problem. But he would be able to do much more to forward the spirit of the Hatch law if he had legislation to invoke against "pernicious political activities" by State employes. Indeed a necessary corollary to the new Federal act is local legislation designed to supplement and round out the good start which has now been made in eliminating Government workers from active party politics.

For that reason the bill introduced by Senator Neely, of West Virginia, and approved Thursday by the Senate Civil Service Committee, is very important. It would extend the prohibitions of the Hatch act to all State employes paid in part from Federal funds, a procedure which is scarcely likely to be called in question on the score of constitutionality.

To round out and complete the important reform initiated by Senator Hatch the principles of his bill should be enacted for every State by its own Legislature. A decided stimulus to that end is provided by the Neely bill. Its introduction at the end of the current session is in part a constructive gesture. But there is good reason to have confidence in the Senator's prediction that his bill will follow that of Senator Hatch onto the statute books before the 1940 conventions take place.

She really isn't afraid of a mouse, but she takes advantage of every opportunity to do a little advertising.

Unlimited Liability

From the Latin American World, reprinted from Living Age.

Although you might not think so, the working of the "damages racket" is by no means peculiar to the civilized world. Some of the tribes of northern South America, for instance, have reduced it to a very fine art indeed, and their unwritten law of compensation is a very formidable thing. Like all laws, this one is made to be broken, but the trouble is that it is probably the easiest in the world to break. Here are some examples:

A wound inflicted in self-defense renders the striker liable if the attacker has not drawn blood first.

A man who has cut his finger with a knife borrowed from another is held to have a legitimate claim against the lender.

A man who is scaling your wall with burglarious intent and hurts himself in so doing has a perfect case for compensation against you, because your property was responsible (a) for his presence there, and (b) for his wounds.

If you give a man a drink and that man falls or otherwise hurts himself as a result of drunkenness, you are responsible for that damage.

And if you should find a sick or wounded man and render first aid, you are held responsible if he dies—because you interfered with Nature!

Liability, in fact, is unlimited.

Home Stretch

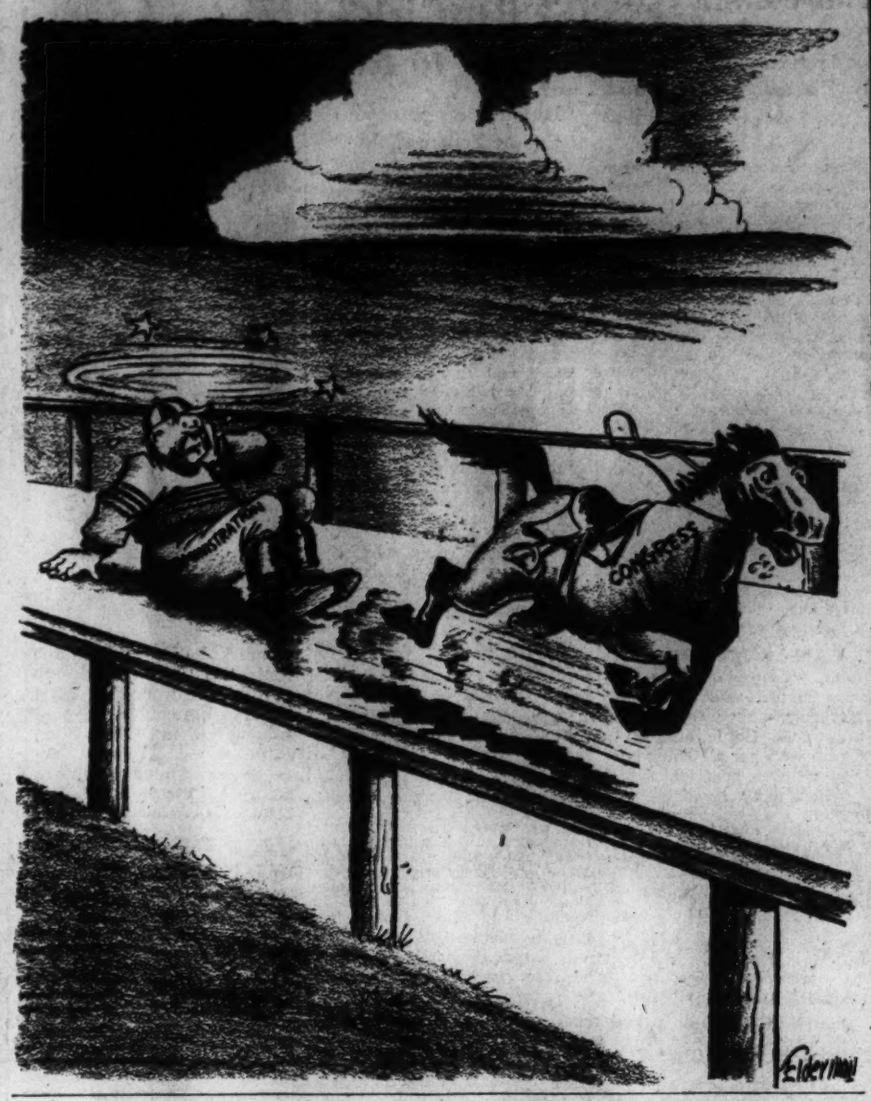

Letters To The Editor

All communications must carry the writer's name and address, though pen names are permitted at the editor's discretion. In fairness to other correspondents brevity is requested. Letters are subject to condensation.

Recovery Via Economy

To the Editor of The Post—Sir: Scuttling of the plan to extend deficit operation of Government, disguised as the spending-lending bill (or salvation via bankruptcy), finds Mr. Roosevelt running true to form.

His predictions of dire consequences to follow its defeat recalls a collection of former predictions in the same strain; the famous horse-and-buggy outburst being the first of a long series.

The present predictions are likely to be as inaccurate as they have been in the past, on taxation, neutrality, etc. For in nearly every case where a non-pump-primed recovery has struggled against heavy odds to get under way, it has met extinction when downed by a new outpouring of crackpotisms, aggravations and business baitings broadcast in the patented style of Harold Ickes.

Today only the turning loose on a defenseless community of a flock of blasters and business-baiters (as has been stupidly done in the past) is likely to disturb the mild business upturn now under way. In fact, it promises to expand. And its impetus would be still greater if Congress had further curtailed appropriations this session and used the ax on Government personnel and the financial drains made necessary for the upkeep of bureaucracy.

WALTER BAHNSEN.
Washington, Aug. 2.

Who Laughs Last

To the Editor of The Post—Sir: Press headlines—very large—"Huge Spending Program Defeated! Congress Triumphs Over Roosevelt!" Really? How interesting!

Those who triumph now, forget that he who laughs best laughs last. I can quite understand how Roosevelt is smiling, realizing with what effective material he has been provided for his Western trip. Should there be any reaction in the rise in business—which may well happen—it can and will be laid to a Congress whose imagination and mentality for the moment completely collapsed.

"Those whom the gods destroy they first make mad." And in this instance the gods certainly took an effective first step.

ALICE CARPENTER.
Boston, Mass., Aug. 3.

Challenging Civil Service

To the Editor of The Post—Sir: The first amendment to the Constitution of the United States provides that Congress shall make no law abridging the freedom of speech or of the press. Does the Hatch bill violate the first amendment?

To illustrate: Bill Jones is a Government employe, drawing a salary of $3,000 per year. He is thoroughly convinced that it is to the best interest of the country that Senator Solomon be elected President, and he is bitterly opposed to the election of Senator Sorghum. He wants to go on the stump and make speeches in favor of Senator Solomon and against Senator Sorghum.

He is told if he does he will be violating the provisions of the Hatch bill and will be discharged from his position. He is faced with a situation where he must lose his salary, which is the sole means of support for himself and family, or he must refrain from making speeches for or against any candidate, or taking any active part in elections or conventions. Can any one say that his right of freedom of speech has not been abridged?

Or suppose Tom Smith is another Government employe, who owns and edits a country paper. He writes editorials favoring Senator Sorghum and against Senator Solomon. He is discharged from his position. Is this abridgement of the freedom of the press? INQUIRER.
Washington, July 30.

Refugee Controversy

To the Editor of The Post—Sir: Mr. Bauer's recent letter anent the Spanish refugees is indicative of the humanitarian generosity of our American people to help those in unfortunate circumstances, and the impulse to do so is a praiseworthy characteristic of our country. But despite the fact that this relief is sponsored by an imposing list of our most representative citizens, headed by the name of a Cabinet member, I feel constrained to question the motives of the estimable gentlemen who write, "First, we can see to it that not a man or woman now in the French camps whom Franco wants for his prisons or firing squads is sent back to Spain."

Could it be possible that the signers of this letter presume that Franco's policy of reconstructing war-torn Spain is a negative one of vindictiveness. Or perhaps the authors of the letter feel that the refugees are guilty of misdemeanors worthy of prisons and firing squads. Perhaps Mr. Ickes thinks Franco would perpetrate an injustice against the refugees.

To continue the quotation, "And since they cannot remain permanently in France, we must bring them across the ocean. Mexico and other Latin-American countries are willing to receive them." Would the socialistic regime in Mexico be more suitable to their democratic natures? The prophetic genius of the Russian revolution once said that communism would be established first in Russia, then in Spain, then in Mexico, then in the United States. Since many Americans are now coming to realize that the enlightened regime of the so-called "Loyalist" government of Premier Juan Negrin was in reality a satellite of Moscow, we may now have reason to pray that Mexico will not became the battlefield for the next proletarian revolution.

The prospective contributors to the Spanish Refugee Relief Campaign would do well to ask whether "Hippocrates would play second fiddle to Marx." Would it not be better to consider those poor unfortunates at home, the third of our own nation, who are in dire need of employment, of food, hospitalization, housing and clothing? Charity still begins at home, and we do not have to look very far for those who would be worthy recipients of our benefactions. JOHN J. MORRISON.
Washington, July 28.

On Destroying Slums

To the Editor of The Post—Sir: Paul Merton, in his letter published in The Post on July 30, has a simple so-called solution to the slum problem. Condemn slum buildings by utilizing the police power of a city, and throw them down. If we tried this method we would find thousands of slum buildings torn down and many slum tenants homeless.

On the sites vacated by these slum homes fine residences would undoubtedly be built. These, however, would rent at higher prices than the old homesteads and the former slum dwellers would be unable to pay the higher rentals. Where, then, would they live?

The solution to the slum problem is the decentralized program of the United States Housing Authority calling for Federal and local cooperation, under which one slum unit is eliminated for each new unit built to rent solely for families of low income residing in sub-standard dwellings.

MORRIS FLESSIG.
Greenbelt, Md., July 31.

Praise For The President

To the Editor of The Post—Sir: The Hatch bill becomes a law of the land and to quote the words of President Roosevelt: "The bill is in harmony with the policy that I have consistently advocated during all my public life, namely, the wider extension of Civil Service as opposed to its curtailment."

Here Mr. Roosevelt played an ace if there ever was one. Though it might have signed his own political death warrant so far as a third term goes, he proved beyond the shadow of a doubt that he is one of the greatest statesmen of all time. Here was the superstatesman at work, the same one who on three different occasions stopped the mad dogs of Europe from plunging the whole world into a conflagration of hell.

The next campaign will be an important one in American history, for either we will go forward under progressive leadership or revert to the reactionary tutelage of Wall Street puppets. The President, because of his overwhelming popularity with the common people, realizes that he may be the only one to carry forward the banner of social and economic justice; and he also knows that a strong political machine would go far in helping him attain that end. If, however, it would be accomplished at the expense of vetoing the "clean politics bill," he apparently would prefer to withdraw in favor of the latter.

Mr. Roosevelt may or may not become the next President of the United States. But, regardless of whether or not he does, it is pretty definite that he has set a new standard as Presidents go.

BENJAMIN R. STICKNEY.
Washington, Aug. 3.

Expression Of Thanks

To the Editor of The Post—Sir: Permit me to express my profound thanks, and also on behalf of the many unorganized foreign-born residents, to Miss Elizabeth Lyle, who, as a typical American woman, takes a magnanimous attitude toward those who have come to America, not for the land nor for its wealth, but to breathe and live in its free mental atmosphere.

Right here is where these very searchers for freedom may in turn be allotted to do the work of preserving that atmosphere uncontaminated by the very human tendency to degenerate as soon as a revolutionary period is over and ease, pleasure and fun once more become general.

Relatively few foreign-born (naturalized or not) become so engrossed in the mere "good-time" illusion as to overlook the need of "vigilance as the price of liberty." And, of course, that is the sane, morally sound state of mind, for which America can afford to rejoice.

And since many of the laws are now claimed to have become archaic, who shall say that this may not be also true of the laws for naturalization? And if this can be proven, it is no fault of their own that many are left without papers for legalized citizenship. Should they be ostracized or otherwise jeopardized, as Miss Lyle writes, by being asked to show "their fingerprints at every turn?"

Again, if it is right and logical to revoke the citizenship of those who have proven unworthy of the same, why is it not right to confer honorary citizenship upon those whose worth may be even more than the average standard maintained by a common majority? This would be the application of mathematics in law and government.

C. PHILIPS.
Washington, Aug. 3.

The Post Impressionist

"What Gets Me . . ."

THE ACCIDENT must have occurred several minutes before we arrived, for no sound of a crash reached our ears. We came upon it one cold clear night in late winter, when a full moon had transformed an ordinarily desolate spot into something from another world. Silence ghostly as the night itself shrouded the twisted wreckage and twisted bodies. It was unreal, something dreamed. And this dreamlike quality overcast the scene and all that happened there through hours of tragedy and farce, through death and hysterical terror, through a moonlit, slightly maudlin coroner's inquest and the ghoulish peering of passers-by. Weird and unforgettable it all was, yet a little gray ghost of a man has remained with me more vividly than any other person or incident.

When I first noticed him, the wreckage had been partially cleared away and the inquest completed. By that time a good many persons had gathered, who, having examined the ground thoroughly, were busily asserting or defending various explanations of the tragedy. Others, more recently arrived, had formed an awed yet somehow happy circle about some of the more irreparably damaged human wreckage at the roadside. From this group the little gray man appeared and proceeded to an inspection of the cars involved in the accident. He was noticeable solely because of his proprietary air and the alert, sparrow-like way in which he viewed the wreckage.

For a while I lost track of him. He soon reappeared, though, this time at the side of one of my companions, and engaged in earnest conversation. "Some crack-up!" he chirped, peering intently upward.

"Yes, pretty bad."

"You boys were the first ones here, they say. That right?"

"That's right."

"Guess you had your hands full. I come up right after you but somebody stopped me and sent me back after the cops."

I did not encourage him much and presently he turned elsewhere. He must have made a pretty exhaustive inquiry into all aspects of the collision.

Later he appeared at my elbow, whence he fixed an eager gaze on me and asked whether I had stopped some cars soon after the crash. I admitted that I had.

"Remember a black sedan with a red stripe?"

"No, though I might have stopped one."

"Well, did you send some car back after the cops?" he asked patiently.

"I sent several cars back for different things, but don't remember one from another."

This seemed very unreasonable to my questioner, who mentioned the red stripe again, but he was forced to let the more positive identification go.

"I'm sure you're the one that stopped me," he said.

"I don't doubt it at all."

This still did not please him, but he sighed a forgiving sort of sigh and held out his hand.

"You must be the one. Anyway, I appreciate all that you did."

I failed to understand his gratitude, and must have shown my bewilderment. At any rate, he immediately clarified his position.

"One of my boys was in the wreck. I just found it out a little while ago. When I went back to get the cops I stayed for awhile. So I didn't hear who was in the wreck 'til John over there called and said one of my sons got hurt. When I heard that I come back on out. Funny, you stopping me to get help for my own son—and me not even knowing he was there."

"Yes, that is rather strange. Did you find out how he was?"

A bewildered expression crossed his face and he spoke rather hesitantly, "I don't know how bad he was hurt. I guess he's up to the hospital now, isn't he? They say Ed took him up there along with that other fellow."

"They're both at the hospital now, all right. I'm afraid your son is in pretty bad shape, though."

"Yeah, I guess so. You know, what gets me, I don't know for sure which son it is." He wandered off after this.

I saw him once more. Just before we left he was talking to a group that had served on the coroner's jury. As we passed, his voice, clear and triumphant, came through the night. "It must have been Joe. I just remembered—Bill was working at the garage tonight."

MACPHERSON PHARO.

Tidying-Up

Howard Vincent O'Brien in the Chicago Daily News.

Since spring first came I've been getting at the task of cleaning my desk. Now, on the last day before I cease all attempts at cerebration and take on the habits of a vegetable, my desk is just where it was.

There is only one thing to do; and I forthwith do it. With a slow relentlessness my arm moves from right to left; and into the waiting wastebasket go all the documents I had laid aside for further study. For the first time in many months, the surface of the desk is visible; and if my conscience is not clear it is less oppressive.

Fair Enough

By Westbrook Pegler

Hattie Rules The Roost

GEORGE SPELVIN, American, and his ever-loving have been having the devil's own time with old Hattie, the pot walloper who has been working around their bower these last 15 years or so. Hattie joined a housemaids' union, and now she goes around the flat muttering dirty cracks about George and his old lady, and if they are late for dinner old Hat will yank off her apron at quitting time and leave them in mid-air. They can't fire her; they can't say aye, yes or no to her, and they can't even go out in their own kitchen and wrestle the rest of the meal together and serve themselves, because they are executives in the meaning of the act. Only union people are allowed to do Hattie's work.

The Spelvins don't really rate a hired girl at all, because his pay is 'way down and there are only he and his old lady at home. Ella—that's the daughter—she got married, and young George is in the Navy. Spelvin thought of giving Hattie the wind back in 1931 when he was out of a job himself, but she was a pathetic old bag in a way, and he kept her on because she had nowhere to go. She worked any old hours at all, and Mrs. Spelvin always gave a hand with things around, but, nevertheless, old Hat put in plenty of hours. It just never occurred to the Spelvins that such help had the same rights and aspirations as other labor.

Contract Signed With Old Hattie

MR. SPELVIN was the surprisedest guy you ever saw when a union delegate called and demanded that George sign a contract with Hattie through him as bargaining agent. George tried to stall, but the bargaining agent said, "Have it your own way, but if you don't sign we will get you fired from your own job."

"You and who else?" George said. "Consolidated Widget wouldn't fire George Spelvin, the average American, for resisting dictation in his private life."

"Well, how long do you think Consolidated is going to keep you after we declare a Nation-wide boycott on their widgets for employing an enemy of labor?" the guy said.

George saw the guy had him, so he signed for a year. He raised Hattie's pay from 8 bucks to 12, gave her a 5-day 40-hour week, agreed that she mustn't touch the washing any more, as that work belongs to the Laundry Workers Union, and consented to a written stipulation that she couldn't be fired for reasons of economy, even if he should lose his own job, although Hattie has more than $3,000 in the savings bank and the Spelvins haven't got a dime, except from week to week.

Spelvins Are Cited For 'Intimidation'

HE EVEN HOCKED his insurance back in the panic, and now he can't get any on account of something about his liver. He can't fire her for poling out her lip or putting on the glare every time they ask her to do anything, and it drives them near nuts to go out in the kitchen and read bulletins which old Hat addresses to herself calling the Spelvins all kinds of louses and gyps. All the time she mutters about how it would be a good idea if somebody should put poison in a certain party's soup, but she doesn't come right out and say what party or say she is going to do it herself, so they can't even can old Hat for that. It would be an invasion of her freedom of speech.

A couple of weeks ago George got sentimental and said, "Hattie, what for do you want to be acting like this on account of a union when we been just like a family together all these years?"

Well, whammo, two days later he gets cited and old Hat is a witness that he tried to intimidate her out of the union. So George said, "This board has no jurisdiction, as my bower is not interstate commerce," but the guy knocked his ears down by saying it was interstate commerce to cook his meals and make his bed, because he required food and repose to manufacture widgets, which are sold in interstate commerce.

Divot Taken Out Of George's Scalp

THAT NIGHT old Hat got drunk as a fool and held a victory parade in front of the Spelvins' little flat with a lot of other hired girls, and somebody heaved a gin bottle through a window. It took a divot out of George's scalp, but the union said he did it himself to discredit labor.

George was thinking he could stand it for a year and then he would can old Hat by just refusing to renew the contract. It would cost him 15 weeks' pay at $12 a week in dismissal money, but he figured he could rustle it up somehow and thought it would be worth it. But a lawyer friend tells him if he cans old Hattie the union will send someone ten times worse and he can't just abolish the job and let his old lady do the work, because that would make it a scab shop, and the union would boycott Consolidated Widget and get him fired and make it impossible for him to get a job anywhere else.

George Spelvin and his old lady figure that they are stuck for life under an old she-devil going around their bower calling them louses under Government auspices, and it makes them sad. They figure they are average Americans, and they never did anything to the Government, or old Hattie, either, for that matter.

Labor Act Survives Critics' Blasts

Unchanged Despite 7 Months of Fighting In Congress Hearings

By the United Press.

The storm-tossed national labor relations act last night emerged from Congress unchanged despite seven months of unremitting efforts by its critics to change it to a form they believe necessary to bring about industrial peace.

The Senate Education and Labor Committee, and its corresponding group in the House, held hearings almost from the time the Seventy-sixth Congress convened without reaching an agreement on any changes.

The hearings will reopen in January to receive statements of Philip Murray, chairman of the Steel Workers Organizing Committee of the Congress of Industrial Organizations, and C. I. O. President John L. Lewis. They will oppose amendments urged by a group of American Federation of Labor leaders, who have contended the NLRB has favored the C. I. O. over their unions.

Adjustment Predicted

Chairman Elbert D. Thomas, of the Senate committee, said that despite "fighting words" uttered by many angry witnesses, he is hopeful differences between the C. I. O and A. F. L., independent labor unions and little businessmen may be reconciled within the confines of the act as it now stands.

Facts brought out at the hearings, he said, were directly responsible for recent revisions and clarifications of NLRB policy. They presented all the data needed for working out an intelligent national labor policy, he added.

General Counsel Lee Pressman, of the C. I. O., final witness, emphasized that his group will not compromise its opposition against the proposed amendments.

Changes Seen as Futile

"I fear that the NLRB is going forward on the basis of fear of the charges that have been made against it," he said. "In doing so, it may be laying the basis for greater industrial chaos than has ever been known before."

Senator Allen J. Ellender (Democrat), Louisiana, who frequently has acted as chairman of the committee, said it would be "futile" to amend the act, because revisions whenever complaints arise will result in perpetual "seesaw" of opposition as one side or the other insists changes must be made.

Ninety per cent of the present trouble, he said, can be cured by a fuller definition of board policy, plus peace between the C. I. O. and A. F. L. which are fighting bitterly for control of organized labor.

Roosevelt Says He'll Name Two More Assistants

President Roosevelt said yesterday he intended to appoint two additional $10,000-a-year administrative assistants, one of whose qualifications must be a "passion for anonymity." This will bring the total to five.

The sixth place, he explained, will be left open. It probably will be filled temporarily from time to time, he indicated, by various individuals called in to handle special assignments.

When the two assistants will be named he would not say. There has been some speculation that Thomas G. Corcoran and Benjamin V. Cohen, Administration "trouble-shooters," might be appointed. Expectation, however, is that they will remain in their present jobs.

Trucking Work Of Minors Studied

A hearing to determine whether truck driving and helping on trucks are hazardous occupations for minors between 16 and 18 under child-labor regulations will be opened by the Children's Bureau, Labor Department, at 10 a. m. August 18.

The bureau yesterday said it would seek testimony about what types of work are performed by helpers on trucks, to what extent persons under 18 are employed in the two occupations, and what are their hazards.

Wave of Dry Air Brings Comfort Toward D. C.

A wave of dry air heading toward Washington is bringing more comfortable weather for today, the Weather Bureau said last night. Temperature will continue about the same as yesterday, when the highest was 87 at 5 p. m., and skies will be clear, the bureau said.

The Thrill That Comes Once In A Lifetime

WHEN I WAS JUST A KID I WAS GONNA BE A PIRATE. BUT AFTER I GROWED UP I MADE UP MY MIND TO BE A CIRCUS CLOWN
THE CHOICE, AFTER MATURE REFLECTION

Books and Things

By Lewis Gannett

California Indians To Oakies

WHAT "MAIN STREET" and "Babbitt" were to the '20s John Steinbeck's "The Grapes of Wrath" seems to be for this decade; and what "Middletown" was to "Main Street," Carey McWilliams' "Factories in the Field" (Little, Brown, $2.50) is to "The Grapes of Wrath."

Carey McWilliams is a crusading Los Angeles lawyer and California's new State Commissioner of Immigration and Housing. He wrote this book before he became commissioner and before "The Grapes of Wrath" was published; but the studies behind it must provide a rare preparation for his present job, and the story here told dovetails into and amplifies the Steinbeck novel almost miraculously.

For this is the story of the California fruit and vegetable industry, which is unique in America and in the world. To most Easterners "California" spells vaguely a soft-breezed seacoast and snow-capped ranges of green mountains; but the real economic life of California goes on in the hot valleys between the Sierras and the sea. There California's significant battles have been and are being fought; there California's future lies. It is, as readers of John Steinbeck's novel know, a land beautiful and damned, sun-kissed and gun-kissed, a rich land where good men may starve.

Some Eastern critics have doubted the accuracy of John Steinbeck's facts; in California they are all too aware of the truth, though they may argue that it is not the whole truth. The California attitude toward Steinbeck is curiously mixed; not even Southerners have a fiercer local pride, and they know that John Steinbeck, whose novel leads all the best-seller lists, is a home-State boy. So, for that matter, is Carey McWilliams. But home-State pride may falter when it bumps against the ancient facts of California land ownership.

Mr. McWilliams has waded through the farm journals of early California decades and the official reports; he paints a vivid picture of a great agriculture industry which has never supported its own labor. Away back in 1871 Henry George described the army of "tramps, with blankets on back, the laborers of the California farmer, looking for work, in its seasons, or toiling back to the city when the plowing is ended or the wheat crop is gathered."

Wheat was replacing cattle as California's great industry in Henry George's day, and wheat in those days demanded an immense seasonal army who could only be tramps for the rest of the year. One wheat farm in the San Joaquin Valley was vaunted as the largest farm in the world; one farm in Colusa County was 90 miles wide; Henry Miller, a German immigrant, was assembling an estate which became larger than the Kingdom of Belgium.

DIGGER INDIANS were the first laborers on those immense farms; after the railroads had been built, the armies of Chinese coolie labor which had laid the steel rails poured into the fields. The big land owners wanted cheap nomad labor, and coolies looked good to them. As early as 1850 California had its squatter riots; the squatters lost. Mr. McWilliams interpreted the vigilante movement as in part a landlords' effort to keep small settlers down. Irrigation became large-scale in the '70s; farming on irrigated land is, of course, a process which requires large capital and large land units. And the first refrigerated car, coming to California in 1888, heralded, though few foresaw it, a new era of mixed prosperity and tragedy for the irrigated valleys.

Chinese, Mr. McWilliams holds, taught California much of what it has learned about orchard farming; the Armenians taught it how to grow grapes, and the Japanese are experts in vegetable culture. The big land owners at first welcomed all these forms of alien labor but grew resentful when patient peons organized to demand white men's wages, or sought to own land themselves. And the Dingley tariff of 1907, with its heavy protection for sugar, laid the foundation for another type of field-factory—sugar-beet cultivation.

The lean years of the '90s brought the miners out of the mountains, and the Chinese were ousted from the fields. The alien land act of 1915, as Mr. McWilliams sees it, "was designed to consolidate and safeguard large ownership units in California;" at any rate, it kept the Japanese, the best small farmers in the world, out. The high tide of Mexican immigration came in the 1920s, but when the California cities discovered that they had to support through the winter months the Mexicans who earned a bare subsistence on the land in summer, a new conflict arose, and the cities demanded that the border be closed. The Mexican government co-operated in repatriating its own. And now, last of all, comes the army of the "Okies," refugees from the tractor factories of Mid-western farms and from the dust bowl.

CALIFORNIA has a history of violence. Mr. McWilliams outlines the sadistic manner in which its officers have treated revolting workers on the land, and analyzes the various factors—notably differences of race—which have made organization of farm laborers so difficult. He traces the rise of the Associated Farmers, that misnamed organization of field-factory financiers which has played so violent a part in recent conflicts and explains its animus against Harry Bridges. He goes back into the past, traces the story of early attempts to settle the unemployed on the land, and discusses the recent role of relief (often manipulated for the benefit of these financial "farmers") and then briefly hints at solutions he deems possible.

Well, California is facing its problem today. It has an army of 250,000 gasoline gypsies, and it knows it cannot harvest its crops without them. Most of California knows that it cannot whip them into working for nothing. Now Carey McWilliams, who has so provocatively analyzed the problem, is State Commissioner of Immigration and Housing and John Steinbeck's novel has aroused the Nation to the bitter drama of California's problem. The sequel to this book is in the making.

Gov. Stark Due Here Tomorrow

Gov. Lloyd C. Stark of Missouri, who has been mentioned for the Democratic Presidential nomination in 1940, will arrive here tomorrow morning en route to the New York World's Fair.

At Union Station he will be met by a delegation of the District Missouri State Society, headed by C. M. Houchins, president.

Tomorrow evening the Governor and his party will sail to Norfolk. They will visit Williamsburg.

Off The Record

By Ed Reed

"It's time you learned about women and quit hitchin' up the mare!"

FactsDoomed Housing Act

By Mark Sullivan

Not "Self-Liquidating"

FOR CONGRESS' REJECTION of the housing bill there were several reasons. One can be identified definitely. The bill purported to be an "$800,000,000 housing bill." That is the way it has been described for weeks, in speeches, statements and newspapers.

Of course, those who draft any measure must necessarily use technical and legal terms. They cannot be held responsible for the loose phrases by which popular talk and print describe the bills. No one can charge indubitably that the housing bill was written with intent to deceive. The obscurity of it, or the double-meaning of it, may have just happened, naturally, as a result of the technical language that had to be used, the intricate provisions that had to be included.

Those who wrote the bill can defend themselves against any charge of misleading by pointing out one simple, convincing fact: When finally the bill was read with analytical care by one Congressman, he was able to find that it was much more than an "$800,000,000 bill"—and by pointing that out to Congress, was largely responsible for the defeat of the measure.

THE BILL WAS also described as "self-liquidating," which would mean that all the money paid out, or guaranteed, by the Government, would be paid back. That term, "self-liquidating," was more or less official. It was used by President Roosevelt himself in the recent message in which he asked Congress to pass this and similar appropriations. The word "self-liquidating" was also used by officials of the Housing Authority, the Government agency which wanted the bill and would administer it if passed. In the debate in Congress, an official of the Housing Authority was quoted as having said that the $800,000,000 provided by the bill was "absolutely returnable, every dollar, with interest;" that the bill would "not cost the public a penny."

This was the impression Congress had. Under this impression, most of Congress was sympathetic to the measure. But the day the bill was up in the House, a young Democratic Congressman from Tennessee, Mr. Albert Gore, arose and showed clearly that the project was not self-liquidating, and that it would cost several times 800,000,000. He said:

The United States Housing program is in no respect self-liquidating. It is not contemplated that any revenue from any project will ever be returned to the United States Government . . . The United States Housing Authority is guilty of disseminating the most reprehensible misleading information."

WHEN MR. GORE concluded his analysis of the bill, and condemnation of it, he received conspicuous applause—and the bill was doomed. (Incidentally Mr. Gore's performance shows that a young Congressman serving his first term, can, by intelligence and industry, impress himself on the body, with his first speech, and push himself to the front.)

There is, as often, a partial explanation of the difference between what the bill seemed to be, and what it was. The bill provided $800,000,000, to be loaned to cities and other agencies, for building houses. That $800,000,000 for building really was returnable by the cities, absolutely. It was to be paid back to the Government in 60 annual installments.

But at the same time, and in the same contract, the Government was to do another thing. It was to pay to the cities annual contributions for 60 years. These annual payments of the Government to the cities were greater than the payments of the cities to the Government. In the net, the cost to the Government over a period of 60 years would be about $2,700,000,000, none of which would be repaid.

The explanation made by friends of the bill, quite accurately, was that the cost of the buildings was one thing—while the annual payments by the Government to cities were a separate thing. These annual payments by the Government were for the purpose of enabling the cities to rent the houses to persons unable to pay an ordinary rent. The annual contributions by the Government were, so to speak, a subsidy by the Government to the rent of low-income families. The Government would lend $800,000,000 to build the houses—and would get that back. At the same time the Government would give $2,700,000,000 to subsidize operation of the houses for 60 years—and would get none of that back.

BUT AFTER ALL explanation, the fact remains that the housing bill was going to cost the Government about four times what it purported to cost. This amount, not self-liquidating, seemed to Congress excessive. But even more, Congress felt it was being misled. Congress has come to feel that the New Deal is sometimes artful with words. They have found that when, in the early days of the New Deal, they were passing measures written out by New Dealers without scrutinizing them, they put on the books some things they would not have enacted if they had fully understood them.

It is a fact that the New Deal sometimes practices adroitness with words. An example is the use recently of the term "Government investing." They use this newly invented term to describe and justify many of the expenditures of the Government. But what they now describe as "Government investing" is the same thing which, a few years before, Mr. Roosevelt described and vehemently denounced under the old terms, "Government spending" and "borrowing" and "deficits."

Increasing Tempo

By Barnet Nover

The Powers Struggle for Advantage

IN HIS STATEMENT in the House of Commons announcing the immediate start of military and naval staff consultations at Moscow by the strategists of Great Britain, France and Russia, Prime Minister Chamberlain emphasized the unusual nature of this action.

When two countries negotiate an alliance the most invariable procedure is for them to establish a political basis of agreement first and then to proceed to a military convention detailing precisely what each is prepared to do to assist the other in the event of war.

This time, however, the British and the Russians are to discuss the nature and extent of military co-operation concurrent with the discussion of the political problems which must be solved before the alliance can be made. The British premier was thus correct in saying that "we have done something which must, I think, be almost without precedent in history in negotiations of this kind."

THE RUSSIANS have since emphasized how important they consider these staff conversations by naming their most important technicians, including War Commissar Voroshiloff, to the forthcoming parley.

The assumption is, therefore, that the Soviet government is now prepared to carry through the negotiations with Great Britain to a successful conclusion while insisting, however, that the military convention and the political accord be reached simultaneously.

In taking this position the Russian leaders were no doubt moved by the Soviet government's experience with France. France and Soviet Russia have been allies since 1935. But every effort which Moscow made to get France to implement this alliance by a military convention was rebuffed.

Not even at the time of the Czecho-Slovak crisis last year, when the fate of the nation that was Russia's as well as France's ally was at stake, did France agree to Russia's request for staff conversations. The Soviet leaders haven't forgotten that fact which is probably why they have insisted this time that the ordinary procedure in alliance negotiations be reversed.

BE THAT AS it may, the prospective start of Anglo-French-Russian staff negotiations is a further indication of the increasing tempo in world affairs. Should Russia now come into the "peace front" the commitments she would assume would be limited to Europe. The repercussions would, however, be strongly felt in Asia as well. Indeed, there is probably more than a coincidence that the announcement of the Anglo-French-Russian staff conversations was followed shortly by renewed rumors that Japan may form an alliance with Germany and Italy.

Europe and Asia are now more than ever one continent, politically speaking, nor is the United States outside the sphere of power politics. We are affected by every major move made on the diplomatic checkerboard and, in turn, every move we make has a bearing on the world situation.

IN TOKYO an unnamed high government official told the press that Japan is being forced toward an outright alliance with Germany and Italy because of our abrogation of the 1911 commercial treaty.

This may and may not be the case. Japan has been under pressure for a considerable time to pool her military and naval strength with the axis powers. Germany and Italy would like nothing better than to have Japan keep the European democracies fully occupied in the Far East so that they would be less able to resist Hitler and Mussolini in Europe. So far, nothing has come of this effort to create a German-Italian-Japanese alliance, in part because the wiser heads at Tokyo have seen not the slightest advantage to Japan in such an arrangement; in part because Germany has been anxious to do nothing to force Russia into Great Britain's arms.

THE LONDON announcement of the opening of staff discussions in Moscow has undoubtedly given the axis powers and Japan a jolt. They must now consider an Anglo-Russian alliance as a real possibility and if they cannot prevent it they are under compulsion to offset it as best they can. The rumors of Japan's joining the axis may possibly be preventive in their purpose but it is also likely that if these rumors fail to do the job an actual alliance may emerge. The jolt that an Anglo-Russian alliance would give Japanese public opinion, on top of the chagrin and consternation caused by America's action on the 1911 treaty, makes it necessary for the Japanese militarists to indulge in a dramatic counter-stroke, however unwise or dangerous it may be to Japan in the long run.

IN ANY EVENT, international balance of power is no longer European but world-wide; the system of alliances which, at the outbreak of war just a quarter of a century ago this week, was limited in its application to Europe, now threatens to cross continental frontiers.

It is certainly a possibility that in the very near future an Anglo-French-Russian combination will confront a German-Italian-Japanese bloc. And no nation, however eager for neutrality or wedded to an isolationist creed, will be unaffected by the tug of these opposing aggregations of force.

Roosevelt to Hold An Open House For Congressmen

President Roosevelt said yesterday he would remain in Washington for a couple of days after Congress adjourns to hold open house for any Senators and Representatives who may tarry to discuss particular matters with him.

Then he will go to Hyde Park where he will remain for about a week, signing or rejecting the flood of last-minute bills. He will then board a cruiser, probably at New York, for a cruise of a week or 10 days, returning at the end of the cruise to Washington.

Mr. Roosevelt said he would start on his trip to the West Coast around October 1.

The President has made no plans for taking to the country the issues which have arisen between him and Congress, such as the defeat of the lending bill. He has scheduled only two speeches, he said, one at the World's Fair at San Francisco and one dedicating the Great Smoky Mountain National Park.

N. Y.-Cleveland Team Wins Bridge Tourney

Asbury Park, N. J., Aug. 4 (AP).—Winning nine out of 16 hands in the playoff, the team of Alvin Landy and Miss Florence Stratford, of Cleveland, and Mrs. Valerie Klein and Robert Chatkin, of New York, took the national title for mixed teams of four in the National Contract Bridge Tournament today. They defeated a Philadelphia foursome, Mrs. J. J. Mitchell 3d, E. C. Ellenbogen, Mrs. Benjamin Golder and Charles J. Solomon who had tied them at the end of the regular match Tuesday.

Curiosity Makes Most Dope Addicts, Says U. S. Doctor

Far more narcotic addicts acquire the habit through curiosity and association with other addicts than by accident, as in the case of an ill person receiving opiates for relief of pain, the United States Public Health Service stated yesterday.

Dr. M. J. Pescor, in a new publication issued by the health service, reported that only 3.8 per cent of the 1,036 patients he studied at the Federal hospital for narcotics users at Lexington, Ky., could be classified in the "accidental" group and, he added, "Even this low figure is probably too high."

"Patients classified with the curiosity and association group, however, constitute 54.5 per cent of the group studied. These might very well be termed 'average addicts,'" he wrote.

3,400 Enrollees Leave Ft. Meade C. M. T. C. Camp

Fort George G. Meade, Md., Aug. 4 (AP).—Breakfast was served earlier than usual here today, but 3,400 youths enrolled in the annual Citizens Military Training Camp probably didn't mind getting up for it—they were paid off immediately and left for home.

The youths, from Pennsylvania, Maryland and Virginia, have been in camp a month.

The camp at Fort Hoyle ended yesterday, and 700 youths left for home.

Yellowstone Routine Normal, But Only 39 Are Bear-Bitten

56 Were Nipped by This Time Last Year; 276,385 Visit Park and Officials Predict Record of Half Million Will Fall This Summer

Things are going on about as usual in Yellowstone National Park this year, nine press releases from the Interior Department indicated yesterday. This is what has been happening:

Four out of 23 fires have been started by cigarette smokers, but hot weather and lightning have raised the fire total far above the total of 12 for 1938.

By the end of July, 276,385 persons had visited the park, and Superintendent Rogers said he thought the summer total would break half a million for the first time.

Thirty-nine persons were bitten by bears against 56 for the same period last year. The bear victims were probably violating feeding rules or snapping pictures, officials declared.

Rangers are beginning to call the 200-foot Grand Geyser "bashful" because it kept visitors waiting 120 hours at the height of the season after spouting at two-hour intervals when no strangers were around.

A heavy rain set off all the geysers in Norris Basin. Normally quiet pools turned muddy and boiled, while Big Lodge Geyser tossed rocks around like baseballs during a 16-hour spree.

Modest little Tom Thumb Geyser lured a couple of greenhorns into thinking it was a drinking fountain, but a ranger saved them before they got their tongues scalded.

CCC boys have gone from fire-fighting to work on new camping areas at Old Faithful Geyser and Mammoth Hot Springs, and a trailer camp extension near the fishing bridge.

A daily average of 50 anglers are manning Fishing Bridge, standing at 6-foot intervals, and catching up to 450 fish a day.

The park is full of wild animals. Mrs. H. B. Clark, of LaMesa, Calif., counted 24 bears, 24 buffalo, 81 elk, 10 moose, 2 woodchucks, 2 antelope and a beaver during an 11-hour trip around the north loop.

The Once Over

By H. I. Phillips

Lines From The Week-End Tourist's Heart

Over the hill and far away—
Such is my notion, Sabbath day;
The open road! Ah, kid, you said it;
So off I am—and how I dread it!

I love the summer,
When touring is my wont;
I also love the winter,
When tourists simply don't.

To blaze new trails
Is called hot stuff;
You blaze 'em boy—
I'm not enough.

I love my faithful flivver,
And if I give it oil
And water, it's contented
That I alone should boil.

It's sturdy, swift and nifty—
Well worth its builder's art;
Ah, long before it weakens
I know I'll fall apart.

To seaside, to seaside
To find a cool spot!
Home again, home again,
Since I did not!

What joy to ride the open road
Past balsam, fir and pine,
Rotisserie, hot-dog stand,
Red light and detour sign!

What fun to leave the city
And seek the rolling shore,
Where traffic's twice as deadly
And traffic sings are more!

I love my little week-end tour
In weather that is warm—
And if I do not take it
'Twill not do me much harm!

Mother, call the kiddies!
Sister, get the pup!
We're going to the country,
Down rolling hills, and up.

Pack in the lunch and camp kits,
Like gypsies we shall roam;
I know I shall enjoy it—
For I shall stay at home!

How wondrous is a motor car!
Without it, lad, could I
Find comfort, rest and pleasure? . . .
Well, I should like to try!

Jade Housecoat

Behind the door her long housecoat of jade
Hangs ready; when a caller rings she leaves
Her mixing bowl and, regally arrayed,
Conceals her gingham and her roll-up sleeves.
The neighbors find her smilingly alert,
Meeting the moment with unruffled mien;
An apron underneath a flowing skirt
Cannot belie the presence of a queen.
Against the commonplace of circumstance
She moves with pride, serenely set apart,
Who challenges the world with gallant glance,
Knowing that gracious living is an art.
—Helen Frith Stickney.

An English dairyman says cows have inferiority complexes. That, as Elmer Twitchell says, is "moos" to most people.

A Federal grand jury is meeting in New York to aid a Nation-wide drive against the underworld. A start in New York might do temporarily.

Park Commissioner Moses, of New York, is to remodel the famous Washington Square. The present trouble, we take it, is that it looks too much like Washington Square.

Whatever became of those "must bills" down in Washington?

Heliotrope

Summer is made for thankfulness—not all
The glory gathers at the rustling feet
Of autumn; even now there is a sweet
Fulfillment on the land—joy in the call.
Of crickets, and a solace in the fall.
Of dew at dusk; bright spears of ripening wheat
Lean in the wind, and the tumultuous beat
Of life enfolds the green earth like a shawl!

And I am thankful for a certain bed
Of heliotrope that blesses day and dark.
Breathing its redolence upon the air
With unconcern—thus is my spirit fed
Abundantly, and, like the meadow lark,
It lifts its jubilate everywhere.
—Anne Lloyd.

If there are people on Mars, a lot of 'em are probably trying to sell out to Father Divine.

Table Talk

I wish when I went out to dine,
More brilliant repartee was mine.
My plate is filled with luscious foods,
My mouth with cold-boiled platitudes.
—G. M. Parker.

How True!

In all of the contests you enter
Now doesn't it always seem true
That nobody's answer seems half so good
As ones that were sent in by you? —Ruth E. Norris.

Note on a railroad station menu: "Soup. Changed daily." Fair enough!

Hi—The Exalted Order of Hot Dog Fanciers, just organized at the World's Fair, would like to honor you with an honorary membership and a title. May we be permitted? Fraternally,
CLAIRE HAMBURGER,
Membership Chairman.

We can't decide between being crowned Mustapha of Mustard and Wizard of Weenies.

Chart Stuff

Ramrod.....Stiff last time out.
Scrooge.....Been Tighted up.
Masked General.....Shows little.
Old Maid...This one never close.
Pagliacci.....Has been clowning.
Higher Bracket.....Stepping up.
—Dave Morris.

Dance at West Point To Attract D. C. Girls

Younger Members of Service Set Now Preparing for 'Camp Illumination' Costume Ball There Next Saturday

By Elizabeth Henney

CONGRESS MAY COME and Congress may go, but the Capital's "service set" stays on forever. At least it seems that way when the Army, Navy and Marine Corps continue to make social news when everybody else seems either to be out of town, or on the way.

At the moment several younger members of the service contingent are concentrating on a very unusual coming event, "Camp Illumination," which will take place at West Point and will draw a number of the prettiest and most vivacious girls from both the Army and Navy set in Washington. Around the country club swimming pools, on the golf course, and between tennis sets, there are deep discussions about what to wear to this most important party of the service year.

The affair, which will be held at the end of the summer camp at West Point, is an historic event at the Military Academy.

Its origin was a celebration at West Point to honor the birth of the Dauphin of France, son of King Louis XVI, in October, 1781. At that memorable first affair, the whole American Army was encamped on the Plains of West Point.

First Official Event Of New Nation

George Washington and the Marquis de LaFayette worked out with great care the customs and etiquette to be observed at this first official party of the new American Nation, and many precedents they set are the basis of present social and official customs.

A huge temple of 118 tree-trunk columns was improvised on the plain and was fancifully decorated with branches. The Commander in Chief and a host of notables attended the event, and many toasts were given. At the conclusion of the drinking of each formal toast a salute of 13 guns was fired. The day was finished with a great display of fireworks and a formal ball.

With slight variations that same pattern of entertainment is followed each year at the West Point "Camp Illumination." Always held in August, this year on the twelfth of the month, the affair signifies the end of summer camp for the cadets. On that day the tents, which have been their summer home, are gaily decorated, a large pavilion is built and a brilliant costume dance is held.

This Year's Party Is 'Hollywood Preview'

This year it is entitled "Hollywood Preview," and six movie titles, "Rio Rita," "Dead End," "Dodge City," "College Swing," "Midsummer Night's Dream" and "Hurricane," were selected as suggestions for costumes. Members of each two companies of cadets costume themselves after one of the movies listed and the result on the dance floor will undoubtedly be well worth viewing.

Next week trains and roads will be doing a rushing business in the direction of West Point. Among those heading that direction are Miss Marjorie Wallington, daughter of Lieut. Col. Edward C. Wallington; Miss Margaret Wallace, daughter of Mrs. John Hobart Wallace and the late Col. Wallace; Miss Meta Kingsley, Miss Carol Fries, daughter of Maj. Gen. and Mrs. Amos A. Fries; Miss Betty Myers and Miss Jacqueline Jones.

Also Miss Matile Griswold, daughter of Col. and Mrs. Oscar Griswold; Miss Betty Carney, daughter of Commander and Mrs. Robert B. Carney; Miss Virginia MacNabb, daughter of Maj. and Mrs. Alexander B. MacNabb, of Fort Belvoir, Va.; Miss Alene Whorton, Miss Betty Bailey, Miss Lucia Kelsoe, Miss Edith Fitch and many, many more.

Dinner Honors Paul V. McNutt

Federal Security Administrator Paul V. McNutt was guest of honor at a dinner given Thursday evening by Mr. and Mrs. Daniel McC. Kidney.

Guests at the dinner and the informal reception that followed included the Minister of El Salvador and Senora de Castro, Senator Sherman Minton, Representative Charles Halleck, Dr. and Mrs. Ernest Gruening, Mr. and Mrs. Harold N. Marsh, Mr. and Mrs. Robert S. Allen.

Also, Mr. and Mrs. George Morris, Mr. and Mrs. Mark Thistlethwaite, Mr. and Mrs. Max Stern, Mr. and Mrs. Ludwell Denny, Mr. and Mrs. Talbot Brewer, Mrs. Walker Evans, Mr. and Mrs. Thomas L. Stokes, Mr. and Mrs. Joseph Goodman, and Mr. and Mrs. Lee Miller.

Polish Students To Visit D. C.

The Polish Ambassador, Count Jerzy Potocki, who is on his way back to Washington, is expected to be in town Tuesday to help entertain a group of Polish University students and teachers at an informal reception at the Shoreham.

About 25 persons are in the group, on a study of American University life. The company arrived in New York recently on board the Polish ship Batory, and will come to Washington tomorrow or the next day.

A representative group of students from Catholic, Georgetown and George Washington Universities have been invited to the reception by Michal Budny, of the Polish Embassy, who is in charge of the affair.

In keeping with the season, the party will be very informal, and there will be no receiving line. However, members of the Embassy staff and of Polish societies in Washington will be on hand to greet the visitors.

John Slear Heads N. Carolina Group

The North Carolina Secretaries' Society has elected John K. Slear, secretary to Representative Bulwinkle, to succeed Laurie Hardin as its president.

Other new officers elected at a luncheon Thursday at the Capitol were Hand James, secretary to Senator Bailey, first vice president; Harvey Lupton, secretary to Representative Folger, second vice president; Joe G. Butts, jr., secretary to Representative Kerr, treasurer; Miss Mary Hoke, from the staff of Senator Reynolds, secretary; Laurie Hardin, secretary to Representative Weaver, sergeant at arms.

Members of the steering committee will have Miss Jane Pratt, secretary to Representative Burgin, as chairman. Others serving on the committee are Miss Johnnie Mabry, from the staff of Representative Doughton; Miss Catherine Harding, from the office of Representative Warren, and Wesley McDonald, secretary to Senator Reynolds.

Special guests at the luncheon were Mrs. Hervey Lupton, bride of the newly elected second vice president, and Mrs. Nina Goodwin, former member of the group, who is spending a month in Washington.

Costume Jewelry Requires Art In Wearing

Hollywood, Calif.—Bette Davis, whom American designers recently voted one of the country's best-dressed women, considers costume jewelry a never-to-be-taken-lightly part of every woman's wardrobe. She wears it all hours of the day, has Hollywood's largest collection, and designs much of it herself during doodling moments.

With active sports togs Bette likes "nature" pieces, such as a lei and bracelet of pikaki shells from the beach of Waikiki, a necklace of eucalyptus buds, lacquered coral and lime, an iridescent pine cone chatelaine, lobster clips, hand-carved wooden puppy pins, and a bracelet of rough gold nuggets.

Since most spectator sports clothes are patterned with high necks and short sleeves this season, bracelets score in Bette's accompanying jewel box. One of giant gold links has a tag bearing her social security number. A wide one set with amethysts gives added fillip to a light blue dress. A hoop carved of highly polished mahogany is worn on the same wrist as a gold chain having pear-shaped pendants set with moonstones.

Will Be "Princesses" of Regatta

Underwood & Underwood.

Miss Rose Berkshire and Miss June Berkshire, daughters of Deputy Internal Revenue Collector Stewart Berkshire, will be princesses in the Queen's court at the President's Regatta, to be held here next month. Th girls make their home on Thirty-ninth street with their father and Mrs. Berkshire

Miss Hixon Is Betrothed

Mr. and Mrs. Robert Hixon, of Lake Forest, Ill., have announced the engagement of their daughter, Margaret, to Maurice Francis Hanson, son of Mr. and Mrs. Michael Francis Hanson, of Chestnut Hill, Philadelphia. The prospective bridegroom is widely known in Washington.

Miss Hixon is a graduate of Miss Porter's School, Farmington, Conn., and Miss Schoff's School, in Paris. She made her debut in 1933. She is a member of the Junior League of Chicago and of the woman's board of St. Luke's Hospital.

Mr. Hanson is a graduate of Hill School and Yale University, class of 1930. At Yale he was chairman of the Yale Daily News, secretary of his class, a member of the Student Council and Psi Upsilon, and was voted by his class as "the man who has done most for Yale."

He is a member of the Onwentsia Club, the University Club of Chicago, the Yale Club of New York, and is now connected with the J. Walter Thompson Agency in Chicago.

The Hunt Country

By Nina Carter Tabb

Mary Parke Maddux Selects Saturday For Her Wedding to Duncan Gibb

MISS MARY PARKE MADDUX, of Marshall, Va., has selected Saturday, August 26, as the date of her wedding to Duncan Chapin Gibb, of Front Royal, Va. The engagement of the young couple was recently announced. The week before the wedding will be very gay in Virginia, as a number of parties have been planned for the popular couple. The prospective bride's aunt, Mrs. Milton Maddux, and Mrs. C. W. Trainham will start the ball rolling with a kitchen shower for her on Friday afternoon, August 11. The party will be given at Mrs. Trainham's home in Marshall.

Miss Maddux is the daughter of Mrs. Thomas Henderson Maddux, of Marshall and the late Mr. Maddux. She made her debut in Richmond in 1936 and was graduated from St. Catherine's School there. Mr. Gibb is the son of Mrs. Frank Gibb, of Front Royal, and the late Mr. Gibb. He graduated from Randolph Macon Academy and is taking a law course at the University of Virginia where he has one more year. They will take an apartment in Charlottesville in the fall.

ATTENDING as maid of honor for her sister will be Miss Alice Virginia Maddux and bridesmaids will be Miss Elizabeth Gregory and Miss Emma Blanton, of Richmond, Va. Miss Virginia Dean Hamna, of Salisbury, Md.; Miss Mary Deas Frost, of Marshall; Miss Charlotte Robertson, of Rectortown, and Miss Charlotte Frazer, of Orange, Va. Mr. Gibb will have as best man his brother, Frank Gibb, jr., and the ushers will Be Milton Maddux, brother of the bride-elect, Giles Downing, Thomas Johnston and Jesse Greenwalt, all of Front Royal; Joan Orgain, of Roanoke; Edward Richardson, of Baltimore, and Breckenridge Goodloe, of Staunton, Va.

THE WEDDING will take place in Trinity Episcopal Church at Marshall at 8 o'clock in the evening with a reception given by the bride's mother immediately following at Maplewood, the home of the bride-elect's aunt, Mrs. Edward Bowersett.

MISS ELEANOR CARTER, of St. Louis, daughter of Mr. and Mrs. Taylor Carter, has arrived in Virginia to visit her aunts, the Misses Carter at Meadow Grove near Marshall. Mrs. Thomas U. Dudley, of Exning, Middleburg, has gone to Boston to spend several weeks with her son-in-law and daughter, Dr. and Mrs. John Newell.

Winston Frost, who fractured his leg while playing polo at Rumson, N. J., last Sunday, is in Memorial Hospital, Morristown, N. J. His brother, Henry Frost, went up to see him on Monday and expects to go up again next week to bring him back to the home of his parents, Mr. and Mrs. Harry Frost, near Middleburg.

MR. AND MRS. Robert Young have arrived at their home, Denton, near Middleburg, after spending several weeks on Long Island. Mrs. Daniel C. Sands has returned to her home here from a month's visit with Mr. and Mrs. George Creel in California. Mr. and Mrs. Kenneth Gilpin, of Boyce, and Mrs. Kenneth Jenkins, of Warrenton, are at Saratoga for the racing season.

Principal in Recent Wedding

Underwood & Underwood.

MRS. FRANK B. STOUTENBURGH,
whose marriage took place Wednesday, is the former Miss Florence Elizabeth Harrison. She is the daughter of Mr. and Mrs. John L. Harrison, of Falls Church, Va. The ceremony took place in the garden of the Harrison home. Mr. and Mrs. Stoutenburgh, who now are on their honeymoon, will make their home in Buckingham, Va.

Notes of Society

Official and Residential

The Minister of Finland, Hjalmar J. Procope, is at the Ritz-Carlton in New York.

Senator Rush D. Holt sailed yesterday for Scandinavia on the American Scantic liner Mormachawk.

Col. and Mrs. Henry C. Pillsbury, who have been spending the past five weeks visiting in France, returned to Washington yesterday and have opened their apartment at the Wardman Park Hotel.

Mrs. Thomas Edmiston Drake, Miss Helen Morton Drake and Miss Alice Hutchins Drake have been spending the past few days in Montreal. En route to Washington they will stop for brief visits in Quebec and New York.

Miss Catherine Lay Howe and Miss Willard Howe have returned from a cruise to the West Indies. They visited Puerto Rico, Martinique, the Virgin Islands and Bermuda.

Mrs. J. J. Mack has as her guests at her summer home on Moose Head Lake in Maine, Mr. and Mrs. Jack Stafford.

Mrs. Holladay M. Rust and her two children, Holly and Paul, of Washington, N. C., are spending a few days at the Shoreham before going to Boston for a visit.

Miss Marion E. Martin, of the Republican National Committee, has returned to Washington from a several weeks' tour of the Western States. She will be in her apartment at the Wardman Park Hotel until she leaves soon for a vacation at her home in Maine.

Mrs. James D. Lynch and Mrs. Henry Latshaw, of Blue Ridge Summit, Pa., are spending a few days at the Shoreham.

Commander and Mrs. J. Cary Jones, of New York, are at the Wardman Park Hotel.

Mr. and Mrs. Norman Fischer are spending the wek-end at Atlantic City.

Miss Sally Pomeranz, of Philadelphia, is the guest of Mr. and Mrs. Meyer Loeb.

Miss Martin Becomes Bride Of Mr. Bauer

Couple Leaves for New England Trip; Will Live at Lanham

Miss Martha Lee Martin, daughter of Mr. and Mrs. B. L. Martin, of Chattanooga, Tenn., and Iuka, Miss., became the bride of Henry Chase Bauer yesterday morning at Christ Episcopal Church.

The Rev. Lawrence Plumley officiated at the 11 o'clock ceremony. Altar vases of mixed blossoms and palms decorated the altar before which the couple exchanged vows.

Mrs. Charles H. Evans played the nuptial music. The bride wore a navy blue traveling suit with light blue accessories and a corsage of lilies of the valley.

Jack Bauer was best man for his brother. Following the ceremony, the couple left on a two-weeks' motor trip through New England. They will also see the World's Fair in New York before returning to their home in Martins Woods, Lanham, Md.

The bride, who attended the University of South Carolina, is a great-great niece of Stonewall Jackson and a great niece of John Allen. Mr. Bauer, who is the son of Louis W. Bauer and the late Mrs. Bauer, attended Southeastern University Law School. Among his distinguished ancestors is Samuel Chase, signer of the Declaration of Independence. His grandfather was Maj. Samuel Chase DeKrafft.

Among the out-of-town guests attending the wedding were the bride's parents, and her brother, Jack Martin, of Columbia, S. C.; Miss Sophie Ellison, also of Columbia, and Miss Helen Kennedy, of Hazelton, Pa.

Miss Norman Is Engaged

Of interest to Washington is the announcement of the engagement of Miss Peggy Norman, daughter of Mr. and Mrs. Olaf Norman, of New York, and Alastair West Young, son of William Young, of London, former member of Parliament.

The bride-elect attended schools in Lausanne, Switzerland, and Rome, Italy, and St. Agatha School in New York. Her father is a marine engineer and inventor and has been awarded the medal of the Knights of the Great Cross of the Norwegian Bear.

Mr. Young was educated at Losetto in Scotland and at Cambridge University. He is now connected with the National Distillers Products Corporation.

Second Son Born To W. S. Stanleys Is Named Charles

Mr. and Mrs. William Soaper Stanley announce the birth of a son, their second, at Columbia Hospital on Sunday morning. The child has been named Charles Trowbridge. His 4-year-old brother is William Soaper Stanley, jr.

Mrs. Stanley is the former Louise Tittmann. She is the daughter of Mr. and Mrs. Charles T. Tittmann, of Washington. On Tuesday she will leave the hospital and will be with her parents at their home at 1718 Connecticut avenue.

Prince Colonna Returns Briefly

The Italian Ambassador, Prince Colonna, who with the Princess Colonna, has been spending the last few weeks at Hot Springs, Va., returned to Washington briefly yesterday.

He left last night to rejoin the Princess at Hot Springs, where they will remain until the end of the summer season.

James M. Miller Off on 5th Trip 'Round the World

James Martin Miller is on his way to California and will sail from San Francisco next week on his fifth trip around the world.

He will spend some time on the Hawaiian Islands and in the Philippines on his way to Japan and China. Singapore is on his itinerary and also several cities in India. From the latter country he will go to Palestine by way of the Red Sea and the Suez Canal and later will visit a number of cities in Europe.

Mr. Miller has a number of friends in France, where he formerly served as consul general. He expects to be away from Washington about two years.

Rep. and Mrs. Wolcott Have Detroit Guests

Representative and Mrs. Jesse P. Wolcott have as their guests Miss Lillian McCarthy and Miss Nettie Miller, who have come here from Detroit, Mich.

With Mrs. Wolcott the visitors have been sightseeing in and around Washington, and on one of these trips attended a session of the House of Representatives.

English Visitors Here With Daughter

Mr. and Mrs. Wilfred Hutchinson, of Bournemouth, England, arrived yesterday from New York and have taken a suite at the Wardman Park Hotel.

Accompanying them is their daughter, Miss A. Evelyn Hutchinson. They came to this country on the Normandie a few days ago.

Swedish Attache Here From Coast

Curt Leijon, the new Attache at the Swedish Legation, arrived recently in Washington and is making his home at Woodley Park Towers.

Another addition to the ranks of bachelor diplomats, he came from San Francisco, where he has been with the consulate there.

Mrs. John E. Stephens Guest of Cranes Here

Mrs. John Edmondson Stephens, who has been living abroad most of the time since the death of Brig. Gen. Stephens, is now the guest of Col. and Mrs. J. A. Crane.

Mrs. Stephens recently arrived from Florida, where she visited her son-in-law and daughter, Judge and Mrs. F. T. Peebles. She expects to leave soon for Europe.

STEINWAY PIANO
An exquisitely beautiful new Console type. Astonishing tone quality, volume, responsiveness. Generous terms
$550
DROOP'S • 1300 G

Engaged

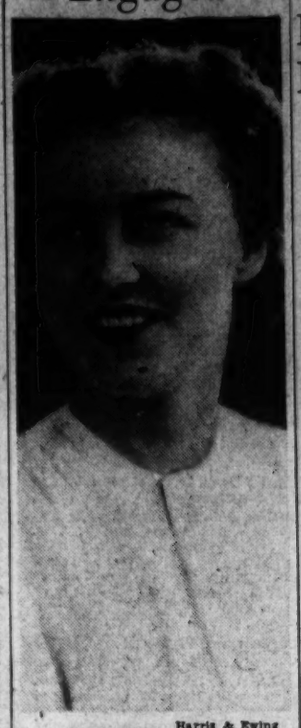

Harris & Ewing

MISS VIRGINIA CANTWELL, whose parents, Mr. and Mrs. Gilbert M. Cantwell, have announced her engagement to Merrell W. Whittlesey, jr., of Silver Spring

Warren Piersons To Give 'Boat Party' Before Trip

Mr. and Mrs. Warren Lee Pierson, who will sail Wednesday on the S. S. Washington for a six-weeks trip abroad, will entertain at a "boat party" shortly before their ship sails.

Leaving today, they will go to New York to stay at the St. Regis Hotel until Wednesday. They expect to return to Washington the latter part of September. Mr. Pierson is president of the Export-Import Bank.

Also leaving Washington for New York today is Miss Mary V. Johnson, who will sail next week on the Batory for Poland. She will also visit in Sweden, Norway and Denmark and will go to Germany for a brief stay before returning to Washington.

Miss Helen Wright And H. W. Rutland Are Married

The marriage of Miss Helen Clarice Wright and Henry Woodrow Rutland took place on Thursday evening at 6 o'clock in the Metropolitan Baptist Church with the Rev. Robert Savage officiating. The bride is the daughter of Mr. and Mrs. Clyde D. Wright.

Gowned in a light blue chiffon frock, of an informal style, the bride wore a corsage of gardenias, and matching accessories.

Miss Dora Allen attended as maid of honor and only attendant. Her ensemble was of navy blue and she wore white accessories.

O'Neil Rutland, cousing of the bridegoom, served as best man.

Following their honeymoon the young couple will make their home at 4316 Third street.

Family Album Idea in Hats

New York (AP).—Sally Victor, just back from a visit to Parisian salons, has designed a whole collection of "family album hats." What they do with plumes, feathers and snoods is likely to give you a style start. But they all have been streamlined to fit 1939-1940.

Most of them are made of felt, occasionally faced with very furry beaver of a contrasting hue. (A few are made entirely of beaver.) The majority are in sober, muted shades—grayed or olive green, dull rosy wine, blackberry wine or beaver brown or stone blue. Exception appears in a vivid red which sometimes colors whole hats, again is used as a staccato splash on one of the many black hats which are shown.

Mary Grigsby Is Married to Mr. Lansdowne

Wedding Held in St. John's Church, Beverly Farms, Mass.

Of interest to Washington was the marriage of Miss Mary Agnes Grigsby and Ensign Falkland MacKinnon Lansdowne, which took place yesterday at S. John's Episcopal Church in Veverly Farms, Mass.

The bride is the daughter of Mrs. Fenton Grigsby, of Carmel, Calif. Ensign Lansdown is the stepson of Mrs. John Caswell, of Washington. He is the son of the late Lieut. Comdr. Zachary Lansdowne, U. S. N.

The church was decked with green atnd white blooms for the ceremony. The bride, who was given in marriage by her mother, had chosen her mother's wedding gown of liberty satin with a bodice of duchess lace. She carried gardenias, lilies of the valley and white orchids.

Mrs. Arthur Smiley, Jr., Is Matron of Honor

Wearing a leaf-green chiffon, Mrs. Arthur Smiley, jr., of Pacific Grove, Calif., was matron of honor. Her gown, made over taffeta, had a tight casque and short puffed sleeves. She wore a large horsehair hat and carried an old-fashioned bouquet with white and green pleated frills.

Miss Peggy Lansdowne, of Washington, daughter of Mrs. Caswell and half-sister of the bridegroom, was a bridesmaid. Also attending was Miss Julie Jenkins, of Washington. They wore white chiffon gowns made over taffeta, tied with leaf green sashes. Green streamers fell from their white horsehair hats and they carried nosegays with white and green paper frills.

John S. Baylis, jr., was best man. Ushers were Ensign H. B. Reece, Ensign W. B. Brinckloe, Ensign J. A. Obermeyer and Lieut. (J. G.) F. G. Springer, U. S. N.

Caswells Are Hosts At Reception

Following the ceremony Mr. and Mrs. John Caswell entertained at a reception at their summer home at Prides Crossing, Mass., which they have leased for the season. Mrs. Grigsby wore a white lace gown with a large white horsehair hat trimmed in green and a green orchid.

When the young couple left for their wedding trip to New Hampshire, the bride wore a beige ensemble with white accessories and cluster of white orchids. They will live at 14 Mayflower road, Arlmont Village, Arlington, Mass.

The bride attended Scripps College, California School of Fine Arts, the University of California and the University of Mexico.

Ensign Lansdowne was graduated from the United States Naval Academy in 1937.

B. M. Middletons At the Anchorage

Mr. and Mrs. Beverly Mercer Middleton, of White Plains, N. Y., recently arrived at The Anchorage for a brief stay. Mrs. Middleton is a sister of Mrs. Charles D. Carroll, of Washington.

Accompanying Mr. and Mrs. Middleton here are the former's cousin, Miss Marianna duPont, of Wilmington and Baron Han von Dreyhausen, who formerly was connected with the Austrian legation.

Have You Joined?
THE 3 HOURS
For Luncheon Club
In The Always
Refreshingly Cool
MAYFLOWER LOUNGE
MUSIC
by Alfred Manning
Harpist

Look

"Situations Wanted" Ads Cost Only One-Half of The Post Regular Want Ad Rates!

If you are out of work or looking for a better job, take advantage of the low rate in The Post Situations Wanted columns. You pay only one-half the regular want ad rate. Use this modern, time saving, inexpensive way of finding a job. Come down to The Post and place your ad, or place your ad at one of our want ad stations listed in today's classified pages.

ONLY 20c FOR A 2-LINE SITUATIONS WANTED AD

Mary Haworth's Mail

His Life Made Miserable by Fiancee's Fickle, Unfathomable Moods, Man Asks What to Do

DEAR MARY HAWORTH: When I was a midshipman at the Naval Academy, faithfully reading your column, it never occurred to me that one day I should write to you for advice . . . True, there are columnists such as yourself in the (censored) newspapers, but I read them with the same interest I read the comics. But as I recall, "no punches are pulled" when you give the answers . . .

I met Babs over six months ago. Up to that time, since leaving the Naval Academy nine months previous, I had no interest in anything. The great disappointment at having failed at the Academy left me pessimistic and without ambition. I had returned to school but had no interest in my work. I was headed for another failure. Before I met Babs, I had at least one date a week, but no one girl held my attention.

After the first date with Babs, others followed until finally I was seeing her three nights a week. In April she gave me a signet ring for my birthday. Three weeks later I gave her a ring with her birthstone and at the same time asked her to accept my class crest, with the usual understanding—i. e., that it was a preliminary to an engagement ring when financial conditions would permit me to offer marriage. She was agreeable.

Until six weeks ago, the world was Paradise to me. I finished my school year with great success, completing more work than I had planned and standing in the upper third of my class. Then six weeks ago her attitude changed. Instead of being affectionate she turned platonic. She kissed me goodnight as if it were a duty. Part of the time she ignored my existence and the rest of the time seemed to resent it. There was little opportunity to talk things over, for no sooner did we leave some place than she claimed to be tired, whereupon I took her home and departed.

Finally I pinned her down. Did she love me? She didn't know. Did she resent my presence? No. Did she still want to go out with me? Yes. Had I done anything to change her feelings? No. Then I told her I was being treated as though she disliked me, and with no explanation. Surely, I said, if something was wrong, she could be frank about it, and ask me to trust her while she was trying to figure things out in her own mind. At this point she became resentful of the whole conversation and began to cry. I left.

Later she confided her side to a family doctor with whom I am acquainted. He called me in and asked me what was wrong. I told him what I knew. He advised patience and said all would be well. He talked to her again and called her down. However, he could give no explanation as to why she had changed. Her mother seemed to sense that something was wrong. But when I attempted to talk with her, she cut me short with the implication that it was our problem.

A week ago I talked with Babs again, asking her how long this was to last. I hinted that my patience had a limit. She was resentful and reminded me of an earlier warning—i. e., that she would be like this; that she always hurt persons she liked. But a change occurred. We drove out of town to a week-end party and she was civil, congenial and fun. She actually made conversation instead of brooding silently. She was attentive and seemed like old times. However, her attitude was still platonic. These are the facts as nearly as I can tell them . . .

I love Babs with all my heart, and would do anything to bring back the days of six weeks ago. I could stop seeing her, but I won't, unless she tells me to. I could call her down; but despite the fact that she has hurt me, I could not hurt her. If I could hate her the difficulty would be solved, but I couldn't if I tried. She leaves on her vacation late in August. Perhaps a separation will be good for us both. But I should like some encouragement from her before she leaves, to stave off the jealousy I shall certainly suffer.

My appeal to you is this: What is there to do? Can you explain her attitude? Am I through? Please help me somehow. I must get back some of the pride I have lost. Thanks a million for your consideration, and good luck to you in your work. Yours truly,

BEWILDERED.

'Demon Lover' Tactics Held Advisable

DEAR BEWILDERED: You are dealing, I think, with a spoiled darling who is long overdue for repayment in her own coin. So she warned you in the beginning that she "would be like this?" That she "always hurt persons she liked?" There spoke a brat; a vain, selfish, petty, cocksure young egotist—given to moods because she has herself too much on her mind; because others, captivated by her superficial charm (when she chooses to turn it on), have been too generous about indulging her very bad manners; and because it has become a game with her to find out just how much she can get away with.

Observe how quickly she trimmed her sails on that occasion when you hinted that your patience had a limit. In the twinkling of an eye, "a change occurred. She actually made conversation instead of brooding silently. She was attentive and seemed like old times." Why? Because the chill wind of fear of losing the whip hand in the relationship had blown over her. Because good old easy-going, long-suffering You had actually shown some signs of fight, of resistance, of self-respect, of being Fed Up.

"However (you report), her attitude was still platonic." Again, why? Because it isn't in her nature to refrain from playing a cat-and-mouse game with you until she has to. Consciously or unconsciously (now that she thinks she has you hooked) she is testing your masculine capacity for mastery. She is risking the whole relationship in an effort to discover just how tough-fibered you are. CAN you take her or leave her? If you can't, she cannot respect you; and neither can she love you or ever be sure she does. The more she finds she can make you suffer—with pallid, patient despair—the less she respects you, and the less she is inclined to yield to your none-too-manly (in her opinion) embraces.

Take a tip from an article, "Demon Lover," by Katharine Simonds, published in the July 29 issue of the Saturday Review of Literature. What kind of man is it that such women lose their heads and rend their garments over? Not a man of your meekly devoted caliber. Ah, no. Let Miss Simonds describe him. "He is tall, he is dark, he is strange. He is proud and aloof; often he has a secret; he is graceful, self-assured, quick-witted; physically powerful, impatient, dynamic, and often dangerous and cruel. . . ."

"Why," asks Miss Simonds, "is the American wife, as seen in the novels she reads, in revolt against the American husband? . . . Never was man so virtuous as the typical American husband. He is hard working, kind, affectionate, anxious to please; he is steady, generous and sober; he shaves and washes and brushes his teeth regularly. And, seeing all this, and finding no mystery anywhere about him, she longs for the demon lover, who abides none of her questioning, and certainly none of her influencing."

The thing for you to do is to hurl this lady's foot off your neck with one mighty heave—by striking the attitude, all of a sudden and without explanation, that the state of her emotions and the nature of her intentions are of little concern to you; that you will be seeing her when she wants to see you, and that it is up to her to give the signal.

If she pulls a long face when out with you, take her home without a moment's unnecessary delay. Stop apologizing for offenses you haven't committed and don't try to cajole or to appease her into a cheerful or tender mood. Show her that you, too, can be "proud and aloof," disturbingly self-sufficient, possessed of strange overtones of personality of the "demon lover" variety.

M. H.

Go to Town in This New Black Crepe

The true story of how to face the hardest part of a hot summer successfully is told in this picture. Behold the heroine in a black silk crepe with its short, cool sleeves and dusty pink belt. The pink button violins make sweet music in this present world of sticky cottons. The designer of this casual classic endowed it with enough simple distinction for immediate wear and right on through fall and winter. Add a lustrous taffeta turban for after office hours as this girl has done and behold—an ensemble for tete a tetes and roof dancing. Incidentally that four gored swinging skirt hath charms for either dancing or active walking hours and is a flattering style to almost any age or type.

Novelty Table Setting Urged For Summer Fun

By Elizabeth MacRae Boykin.

YOU SHOULD be tush-tushed very properly if you've been slapping the same old dishes and linen on the table day in and day out with never an adventure into something original in the way of setting. If only to vary the monotony of the daily routine, try a novelty table setting once a week or so. This is especially fun in the summertime when informal tables are the thing and practically anything goes as far as accessories are concerned. Here are some ideas, in case you don't know where to begin:

TEA FOR TWO—An all-over sprigged tea-set of Spode, the sheerest of white linen napkins, turquoise cake and sandwich plates, and yourself in a cool and flowery summer dress.

VACATION SUPPER—A dark blue tablecloth and either plain white plates or bright peasant pottery plates. For the centerpiece, have a small steamship, a canoe, a sailing ship model, a toy electric train, or an airplane model—according to what kind of a vacation you're celebrating.

SUNDAY DINNER IN THE COUNTRY—A plain green tablecloth set with pottery plates in vegetable or fruit design. Arrange a centerpiece with a flat basket holding cut geraniums or heaped with garden vegetables, simple homely things like cabbages, string beans, onions and eggplant.

BEFORE THE GAME—Cover the table in a large white piece of paper and draw on this a map in bright colors showing your local golf course, tennis club, or some other rendezvous for sport in the neighborhood.

Corseted Figure For Winter

Paris (AP).—The corset has clamped down on Paris fashions today and tightened up the silhouette from bust to hips to create a "stem torso."

Winter frocks shown in the new collections have bodices adjusted to rigid, old-fashioned stays revived in the new 1939 manner.

Shades of late Victorians are evoked in the bustle-back fashion for day and evening. Day coats are "bustled" with fur bows and bandings. Wool frocks have short "tails" of pleatings hung from back waistbands.

Evening dresses feature big cuffs on skirt backs, some lighted up with bright-colored flowers.

New corseting for the "stem torso" was introduced by Mainbocher, whose silhouette featured also the tight waist and rounded hips. Tailored drapery was a new note in coats and suits, often taking the form of fine pleatings across the bust and hips.

Cutwork Linens Enrich Household Possessions

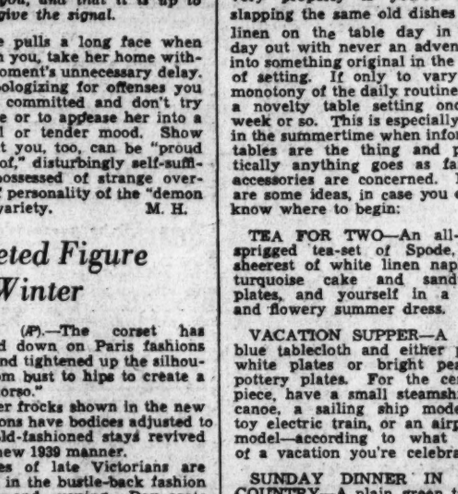

By Alice Brooks.

MAKE THESE cutwork linens your proud possession. They're easy motifs that lend themselves to varied household linens. Pattern 6447 contains a transfer pattern of 18 motifs ranging from 3½ by 6 inches to 2¼ by 3¼ inches; materials needed; color schemes; illustration of stitches.

To obtain this pattern send 10 cents in coin to The Washington Post, Household Arts Dept., 259 West Fourteenth street, New York, N. Y. Be sure to write plainly your name, address and pattern number.

A Woman's New York

By Alice Hughes

Mrs. Drudge Loses to Mrs. Modern 40 Times Daily in Dishwashing Contest at Fair.

New York, Aug. 4.

FORTY TIMES a day, out at our Fair, a fixed sporting event is run off. At the Westinghouse exhibit this impossible race is staged. The contestants are Mrs. Drudge, the lady who washes her dinner dishes in the poky, old-fashioned way, and Mrs. Modern, who uses one of the company's new fangled electric gadgets. Need I add that Poor Mrs. Drudge hasn't won yet—never will? Her only solace is a life-like performance of kitchen misery—and, of course, the weekly pay check.

ALICE HUGHES

This is some show, when you break it down. No less than eight pretty girls play these two roles, in shifts, and all are actresses. Some of them hadn't washed a dish since they were kids, until Art called them to the fixed race at the Fair. Lucille Sears, a local girl, said she had never washed crockery, even at home, and Leslie Congdon, of Philadelphia and Hazel Kempt, of Cleveland, never touch a dish outside of business hours. Of course, two of the octette are married, and plunge their hands into dishwater in line of domestic duty.

This is a very realistic show, designed to turn every woman present into a happy Mrs. Modern. Four men are always on duty backstage dirtying up the dishes to be washed, of which 12 sets are always on hand. The boys use up ten cups of lard, nearly four quarts of egg yolks, and many other things necessary to messing up the family china. Then, to make it tougher, the soiled dishes are baked in a dryer, so that the mess becomes almost a part of the pottery.

Mrs. Modern's electric machine takes about eight and a half minutes to do the job, while she reads a tasty bit of fiction, but poor Mrs. Drudge gets only a little more than half-way through her chore when the whistle blows. A sad sight, I cried. And the poor girls are getting their hands ruined by the dish-water. But it's a fine show, even though your heart bleeds for Mrs. Drudge.

GIRL ABOUT TOWN—Wonder if it is true that Helen Wills is going to marry the polo-playing Aidan Roark the middle of this month? Local reporters have been practically stating it as a fait accomopli. Two years ago the Grecian Wills divorced her first, Mr. Moody, at Reno. Anyhow, the stories are that he is giving up horse-croquet, and that she is going to stop winning the national championship, though she may swing a racket at times. A writer and a water-color artist, Helen now seems to want to be a painter more than anything else. I don't think Poker-Face has ever been a greatly beloved champion—but she certainly has been admired as a work of art.

Renee Carroll, the flame-haired hat check girl at Sardi's, the noted Times Square theatrical restaurant, is acting again—playing in a revue at an upstate summer resort. Renee is a Broadway institution, and knows more about the quaint angles of skimmer-checking than anyone alive.

DOC DAFOE, the quints doctor, went out to the Fair the other day and posed for pictures with a set of triplets and of twins, all working in the same milk exhibit and all very pretty. We couldn't produce five of a kind, for Dafoe has that monopoly. But he enjoyed himself, being anything but allergic to pretty lasses.

Miriam Hopkins, the Gawgia Blonde, came in for a visit to the town and a peek at the Fair, which she will probably call Hollywood without palms." I don't think Prince Michael, her adopted son, came along.

One of the biggest girl shows at the fair is NTG's "Congress of Beauty," and visitors have always been struck by the beauty of the usherettes—mostly prettier than the undressed darlings on the stage. The truth is that the girls, who ush there shrugged off the undraped job of chorus girls, and preferred to show customers to seats.

ELEANOR ROOSEVELT, the niece of Eleanor I, must have something on the ball besides an easily publicized name. For she has just designed a new series of prints for a big Fifth Avenue store—the ones she did earlier having caught on. Her new collection includes sport dresses, daytime dresses, shirt and skirt sets, and house dresses. Nice going, Nell!

Your Figure Madame!

By Ida Jean Kain.

Exercise Is Tricky, It May Cut Weight—And It May Not!

EXERCISE is the modern miracle worker and no girl can be streamlined without it. But exercise is tricky. It may act as an appetizer and cause you to take on weight you do not want, or it may cause you to lose a few pounds you really need.

Something of the kind happened when a picture with Rosalind Russell and Ann Morriss was being filmed. In the role of an instructor, Miss Morriss put Miss Russell through a set of reducing exercises. But, contrary to the script, she lost five pounds, while Miss Russell gained three!

In the final analysis, the effect of exercise on the weight is an indirect one. Miss Russell gained because she had a better appetite and took more food. The instructor lost either because she took too little food or because the nervous energy involved greatly increased her calorie expenditure—which adds up to the same thing!

Exercise Still Necessary

But, in spite of this roundabout influence of exercise on weight, it is necessary in any weight-normalizing program. A nourishing diet is wasted on the thin girl unless she can assimilate it, and daily exercise tends to improve digestion, assimilation and circulation. Under those conditions she cannot help gaining if she has the right diet.

Since exercise is not reducing, you overweights might feel you can forget about it. But the only way you can replace flabby, bulky fat with firm, compact tissue is through an exercise program. In fact, if you want to look 10 pounds lighter without losing a pound, go in for exercise! Exercise will not only trim inches off your measurements, but it will make you feel infinitely better. If you "feel old," the probability is that you have never made a practice of getting enough exercise to whip up your circulation and interest in living. A sedentary life is conducive to vegetation and thick waistlines!

Start Off Gradually

When you begin to take an active interest in exercise, however, take it easy. You can't leap from your armchair into a fast game of tennis or into championship swimming. You will have to get used to exercise before you can put yourself to any test. If you overdo, you will feel worse. It would be better to start with just five minutes of mild exercise a day and gradually work up to 30 or 45 minutes of vigorous exercise. If you start off with 45 minutes, the first day will probably be the last. Besides, there's no point in trying to hurry; exercise works its miracles fairly slowly. Don't expect changes in less than a week.

Along with your exercise, keep close tab on the calories. In order to gain, you must take more calories than you can spend in energy. If you are to lose, exercise your will power to keep from taking as many calories as you spend.

BALANCED SLIMMING MENU

BREAKFAST	Calories
Orange juice, ½ glass	50
Toasted English muffin	100
Butter, 1 pat, ½-inch thick	50
Coffee, 1 teaspoon cream	30
1 lump sugar	25
	255
LUNCHEON	
Tomato juice, ½ glass	25
Baked banana	100
Bacon, 2 strips, crisp	80
Fresh spinach	25
Buttermilk or skim milk	80
	280
DINNER	
Breaded veal cutlet	285
Baked potato	100
Butter, 1 pat, ¼-inch thick	50
Beets	50
Lettuce and cucumber salad (Reducer's French Dressing)	10
Fresh fruit	100
	595
Total calories for day	1,130

How to Prevent Crystals in Jelly

Even the experts sometimes have trouble in one phase of jelly-making—cream of tartar crystals sometimes form. To prevent this, store the juice over night in a jar in a cold place. The next morning dip the juice out. This will leave the sediment and crystals sticking to the bottom and sides of the jar. Strain and make up into jelly.

A perfect glass of jelly holds its shape when unmolded onto a dish, but will quiver slightly when the dish is moved. And it should be so tender that it will break apart evenly when cut with a spoon.

Home Institute

Fashion Art Self-Taught

ART IS A glamorous career. Looking at pictures by those who have arrived, seeing the graceful fashion figures in newspapers and magazines, you may think it is all out of your reach.

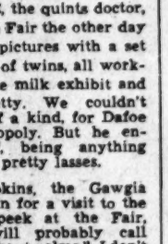

Actually, many successful artists learned at home. They, too, had to contend with the skeptical smiles that are given the beginner. And how quickly those skeptical smiles turn to admiration, to boasts of "I knew her when" once the young artist wins success, gets real money for her work.

So realize that the field of fashion art is open to you, too. With charts showing you figure proportions, with clear explanations of the principles of drawing, you can teach yourself.

A simple way to learn the principle of balance is shown in our diagram. When you are planning a pose think of the body and limbs as if they were blocks. You see how you must balance your blocks to keep them from falling. Balance your figure in the same way.

Figure proportions you learn from charts based on the famous Da Vinci rules. For instance, the upright figure is a little more than seven times the length of the head. The shoulders, front view, are two "heads" wide.

Such proportions you adapt easily to your fashion figures. And when you know the professional way to draw fabrics, it is simple to "clothe" figures in smart costumes.

Our 40-page booklet "Home Course In Fashion Art, gives you easy-to-follow instructions in fashion drawing. Has 138 illustrations, including charts based on the Da Vinci rules of figure proportion. Explains blocking in, light and shade, wash, rendering of textiles, furs. Shows how to do work that's salable to newspapers, magazines, advertising agencies.

Send 15c in coins for our booklet, "Home Course in Fashion Art," to The Washington Post Home Institute, 109 West 19th street, New York, N. Y.

Write plainly your name, address, and the name of booklet.

The Gentler Sex

By Malvina Lindsay

'All Quiet Along The Potomac'

The boat glided away from the pier and the hot clangorous city began to recede, the Monument becoming slimmer and slimmer against the gray-blue horizon.

She would be back by 8 o'clock she calculated, and she would dash right out to the Proser's—now why on earth had she ever promised them? Especially when she had such a hard day ahead at the office . . . and had she given Mr. Flint that report? . . . No! And she had forgotten to call old Martinet and he'd be simply furious! Well, there were so many things to remember. And then Miss Chirp making that dumb mistake . . . and the telephone operator getting that call balled up. And then all the things to do tomorrow . . . .

The city's skyline was getting fainter and grayer. The late afternoon sun was casting a glimmering sheaf of silver across the smooth sheets of slate colored water. A cooler breeze was circling gently about her face. Did she detect in it a whiff of the wide spaces of the Atlantic?

She leaned back in her deck chair and listened to the lulling swish of water about the stern of the boat. How small the Monument was getting! She thought of the office. It, too, seemed smaller—a miniature playhouse with pigmies moving about. Mr. Flint, old Martinet, Miss Chirp—why, they were no bigger than marionettes.

The green wooded hills of the Virginia side moved serenely past. Old homesteads stood tranquilly on velvety knolls. She imagined the barons of Virginia in them leading their quiet contemplative lives . . sitting on their verandas and gazing across the river . . . riding horseback along quiet country roads into Alexandria . . . coming down to their river landings to board boats for Washington.

The white pillars of Mount Vernon gleamed above the dark foliage. How quiet, how eternally tranquil it all was. She glanced backward toward the city. It was aeons distant. She thought of the office. It was a mere speck.

The sun had become a red ball, its silvery streak turned to flame color, as the boat reached its destination. Ahead stretched the widening waters of the Potomac.

Beyond that misty gray horizon, she visoned the sweeps of the Atlantic. Momentarily she felt an orderly part of that far-flung mysterious world.

Through the dusk the boat plowed homeward. The sun had gone, leaving in its wake a bank of rose-colored clouds behind the Maryland shores. They vanished and the gray river merged into the gray haze of the land. A soft restful gray universe. How far away the city, the world, headlines, dictators, rumors of wars, tomorrow's petty duties!

The pale moon in the southeast became yellow and dropped a shaft of light on the water. The forests on the shore became dark and brooding. The banks began to draw together. And then—the red gleam on the top of the monument, the flickering lights in the dark gray mist that was the city. Now the golden dome of the Capitol.

The boat circled in toward the pier. The drifting sounds of band music from an excursion party, the hum of voices, the clatter of the wharves, and beyond the muffled tumult of the city.

She cast a last glance down the misty expanse of the river and rose to leave the boat. She would call the Prosers' and tell them she could not come tonight. They might not like it but then—well that seemed so unimportant. And now then tomorrow—oh well why think of that? Tomorrow was yet another day.

Today's Health Talk

By Logan Clendening, M. D.

Exercise Increases Rate and Force of Heart Contraction; Aids Appetite; Improves Muscles

Exercise is par excellence the hygienic opportunity of summer. Its effects are observable on the circulation, the digestion, on the functions of elimination and on respiration.

Exercise increases the rate and force of the heart contraction. Exercises of speed increase the pulse rate and step up the output of the heart. McCurdy found that after a fast 100-yard dash the output was increased 37 per cent; after a quarter-mile it was increased 86 per cent. Exercises of strength, such as weight lifting, do not increase the pulse rate, but do increase the output. Exercises of endurance have an effect somewhere in between the other two—they increase the rate somewhat, but less than exercises of speed.

The composition of the blood is somewhat changed after exercise. There is a slight swing toward acidity, a decrease in the bicarbonate of the plasma. But this is very transitory and really is probably a beneficial chemical result. The cause is that lactic acid is formed when a muscle contracts.

Pressure Raised

Blood pressure is raised moderately by exercise, but there is a rapid return to normal. The total effect is beneficial.

On digestion the chief effect is to increase the appetite. Abdominal exercise increases the movement of the food through the intestines by a massage as the muscles contract and relax. The increased supply of oxygen to the brain during exercise is also helpful to the glands which secrete the digestive juices.

Elimination is increased by exercise by its effect on the circulation and the respiration. Water and salts are eliminated by the skin. The lungs eliminate gases under exercise. After a strenuous game of tennis, football or polo, it is quite possible that the athlete will be ten pounds lighter.

There is a superstition among baseball players and in similar sports that no water should be swallowed during a game or match. All the physiological evidence we have acquired points the other way. It might be that a player could drink enough to slow him down, but it is not likely, and the theatrical garglings and spittings that are noted so often in the limelight are unnecessary.

Muscle Efficiency

Efficiency of the muscles is unquestionably the most notable result of exercise. Teamwork between the muscles and nerves is promoted. It is really one of the most marvelous phenomena in nature to see how beautifully adapted to their functions muscles can become by training.

As a result of muscular activity, all the functions of the body respond. As soon as exercise begins, the carbonic output is increased and when concentration in the blood reaches the respiratory center, there is an SOS for more oxygen. The heart beats faster, the diaphragm works harder and faster, and the entire body is keyed up to a higher pitch.

"Second wind" is simply an adjustment of these new chemical changes.

Sleep is affected by exercise in two ways. If the exercise be moderate and proper, sleep is induced. But it is certainly true that one can be "too tired to sleep." The heart may be so disturbed by exercise that you lie awake and listen to the shaking of the bed.

The immediate effect of exercise on the muscles is to increase the temperature and the size. The ultimate effect is hypertrophy, or increase, both in the gross size and in the size of the individual fibers.

It's Cool in the Country

There's no reason why you should swelter in the city's heat when there are so many cool spots within easy driving distance of Washington. And there's no reason why you should let your old, worn-out car keep you at home when late-model used cars are priced so low. Turn to the classified section of today's Post. You'll find a wide selection of the best buys in the used car market . . . one of which is just the car you want. Pick one out and start enjoying life.

Turn to Page 19

G. E. Bowersox To Speak at Atonement

Lutherans to Select Assistant Pastor at Meeting August 14

At 8 a. m. tomorrow in the Atonement Lutheran Church, George E. Bowersox, a recent graduate of Gettysburg Theological Seminary, whose home is in Leechburg, Pa., will preach.

A special congregation meeting is called for Monday, August 14, at 8 p. m. in the parish hall, at which time an assistant pastor will be selected.

A "Hood College Fund" has been established by delegates who returned last Sunday from the Hood College Lutheran summer school for church workers. This will enable a larger number of members of Atonement to attend next year's session.

Reformation. At the evening service the Rev. Ralph W. Loew, assistant pastor, will speak on "Making My Mountains a Way."

"On Finding a Way Out" is the subject of the Rev. Mr. Loew's sermon for the 8:30 a. m. matin service and the 11 a. m. worship service. The matins children's choir is in charge of music for the early service and the senior choir at the later service.

Luther Place. Dr. Carl C. Rasmussen will preach at 11 a. m. on "The Quest for the Peaceful Heart."

The Senior and Young Peoples' Luther Leagues will meet at the home of Dr. and Mrs. Gould Wickey, 7516 Sixteenth street northwest, for a song service at 6 p. m.

St. Paul's. The pastor, Dr. Henry W. Snyder, will use as his morning sermon theme "The Locust Eaten Years." There will be no evening service.

Christ. The Rev. J. Frederic Wenchel will again occupy the pulpit. He attended with Anne Knollman as lay delegate the convention of the southeastern district of the Synod of Missouri in Conover, N. C. Services during the summer are held at 8:30 a. m. Tomorrow there will also be holy communion with a preparatory service at 8:15.

Grace. The pastor, Dr. Gerhard E. Lenski, is in the city at this time conferring with church committeees on the coming fall program.

At the matins service, 8:30 a. m., Dr. Lenski will preach on "On What Street Do You Live?" Frederick Winkelman, basso, will be soloist. Marian Ranberg, organist, will give a 15-minute organ recital preceding this service.

At the 11 a. m. service Dr. Lenski will preach on "Careless Christians Versus Clever Sinners." Charles Heslep, tenor, will be soloist. Margaret Wambsganss will give the organ recital from 10:45 to 11 a. m.

Augustana. At the morning worship Holy Communion will be celebrated. Dr. Arthur Hjelm will preach the sermon and Mrs. Hjelm will be the soloist.

The board of trustees of the congregation will meet Monday evening in the church.

Georgetown. "Angels and Hornets" will be the subject at 11 a. m. of the Rev. Harold E. Beatty, pastor.

St. Mark's. "The Test of the Trivial" will be the theme of the sermon by the Rev. J. Luther Frantz at the 11 a. m. service.

Trinity, Mount Rainier. "True Prudence in Christian Stewardship" is to be the sermon theme of the Rev. E. E. Pieplow at both the 8:30 and 11 a. m. services.

Christian Science Theme Is 'Spirit'

"Spirit" is the subject of the Lesson-Sermon in all Churches of Christ, Scientist, tomorrow at 11 a. m. and 8 p. m. Sunday school is at 11 a. m.

The Golden Text is from I Corinthians 2:11: "What man knoweth the things of a man, save the spirit of man which is in him? Even so the things of God knoweth no man, but the Spirit of God."

Among citations for the Lesson-Sermon is the following from the Bible: "That which is born of the flesh is flesh; and that which is born of the Spirit is spirit." (John 3:6).

The Lesson-Sermon also includes the following "Science and Health With Key to the Scriptures," by Mary Baker Eddy: "Perfection is not expressed through imperfection. Spirit is not made manifest through matter, the antipode of Spirit. Error is not a convenient sieve through which truth can be strained." (Page 72).

A Church Supplies a Safe Place for D. C. Children to Play

Post Staff Photo

Situated in a neighborhood where children, whose parents work all day, would otherwise be left to play in dangerous city streets, Calvary Baptist Church has turned its Sunday School basement into a recreation hall for children. Here they are safe from traffic and have adult supervision, in person of Miss Ruth Clark. Some children are shown in upper photo perpetrating a joke upon the young lady with her back turned in the chair. In lower photo, Audrey Ann Schaffer is trying her hand at cookery, one of the activities sponsored for girls

Mount Vernon Place to Hear Mrs. Grace Sloan Overton

Mrs. Grace Sloan Overton, teacher, author, lecturer and member of the National Preaching Mission, will speak at both the 11 a. m. and 8 p. m. services tomorrow in Mount Vernon Place Methodist Church.

Her morning subject will be "Saints or Human Beings," and her evening topic, "Marriage in the Twentieth Century."

Capt. Ewing Werlein, vice chairman of the board of stewards of First Methodist Church, dean of the Houston, Tex., Law School and vice president of the Houston Bar Association, will discuss "The Layman's Responsibility to the Church," at the 8 p. m. service Thursday.

OVERTON

Hamline. In the absence of the minister, Dr. H. W. Burgan, who is on vacation, the Rev. Thomas B. Ehlers, of Forestville, Md., will preach at 11 o'clock. John Murphy will be the tenor soloist, with J. Russell McKeever at the organ.

Women of the young adult department of the church school have recently organized a "service guild." The following officers have been elected: President, Miss Florence Yeager; vice president, Mrs. Virginia Hayes Fioramonti; corresponding secretary, Miss Jane Winklehouse; recording secretary, Miss Ruth Miller; treasurer, Miss Margaret Nelson; chairman of work in foreign field, Miss Florene May Evans; chairman of work in the United States and its dependencies, Miss Ruth Sackett; chairman of local church activities and Christian social relations, Mrs. Virginia Hayes Fioramonti; chairman of membership committee, Miss Olive Stockdill; chairman of religious education and visiting, Miss Thelma Kammerer; chairman of banner committee, Miss Rebecca Kammerer.

Metropolitan Memorial. In the absence of the minister, the Rev. William Andrew Keese, the pulpit will be supplied by the Rev. S. Paul Schilling, Ph. D., minister in the Methodist Church in Prince Frederick, Md. Dr. Schilling was, for four years, associate ministers in the Mount Vernon Place Methodist Church in Baltimore.

Lincoln Road. Holy Communion will be administered at 11 a. m. There will be reception of members into church fellowship. "He Bore Our Sins" will be the subject of the service by the minister, Dr. R. H. Stone. At 8 p. m. a gospel service will be held, with Dr. Don J. Klingensmith, missionary to the Indians in Oklahoma, speaking.

Union. Dr. John R. Edwards, pastor, being on vacation, the pulpit will be filled at both morning and evening services by Prof. Douglas R. Chandler, of the theological seminary at Westminster, Md.

Foundry. Dr. Chesteen Smith, supply pastor for Dr. F. B. Harris, will speak at 11 a. m. on "The Higher Tests of Christian Character," and at 8 p. m. on "An Ancient Definition of Duty." The Epworth League service will be held in Rock Creek Park, with the group leaving the church at 6:30 p. m. Mrs. Charles Smith will be the leader.

Eldbrooke. At 7 a. m. and 11 a. m. the Rev. Walter M. Michael will celebrate the Sacrament of the Lord's Supper.

The Epworth League will meet at 7 p. m. in the social hall, with Al Long in charge of devotions. Ellen Anderson will bring echoes from the Young People's Conference at Westminster, Md.

Lewis Memorial. Holy Communion will be celebrated at morning worship. "The Call to the Colors" will be the subject of the Rev. John A. Trader in the Communion meditation.

McKendree. The Rev. J. L. Mixon will preach at 11 o'clock in the Masonic Hall.

Evening worship will be held at 7:30 o'clock.

Chevy Chase. The Rev. F. Reid Isaac, superintendent of the Strawbridge Home for Boys, will speak at the 11 a. m. service. The Rev. Edward Gardiner Latch, pastor, is on vacation.

Montgomery. Young People's vesper services are held on the church lawn each Sunday at 8 p. m. Tomorrow the Browningsville Cornet Band will play, with Miss Marie Gaither, of Union Bridge, as soloist. The Rev. A. W. Simms, of Union Bridge, will preach.

Fairfax. The Rev. R. Carl Maxwell, pastor of the circuit, will preach on "The Dynamo of Human Thought" at 11 a. m. in Andrew Chapel; at 3 p. m. in Centerville, and in a union service in Fairfax at 8 p. m. Young people will participate in the latter service and new officers of the Fairfax Young People's division will be installed.

Trinity. The Rev. Albert E. Gingrich will be guest preacher tomorrow morning, speaking on "Green Pastures." The Southeast union service will be held at 8 p. m. in Metropolitan Presbyterian Church, with Dr. Warren Bowman preaching.

Harwood Halls To Sing at First Baptist

First Baptist Church tomorrow inaugurates a new system of church music with the arrival of Mr. and Mrs. Harwood Hall as ministers of music.

They will each sing solos at the morning service, when Dr. Edward H. Pruden, pastor, is to preach on "The Mount of the Cross." Tomorrow evening, when Dr. Pruden will speak on "The Sin of Being Prosaic," they will sing a duet.

HALL

Both trained at the Westminster Choir School, in Princeton, N. J., they are to canvass the First Baptist congregation for musical talent, give individual instruction to those selected and from these pupils organize a series of choirs.

West Washington. Worship at 11 a. m. and 8 p. m. will be held in the newly decorated auditorium. The Rev. Charles B. Austin, pastor, will preach on, "The Supreme Gift to Jesus" in the morning. At the evening hour he will discuss "A Life that Satisfied God."

Dedicatory scripture and prayer will be read in the morning by Dr. Robert L. Haycock, chairman of the board of deacons. Introductory remarks will be given by Louis Lucas, chairman of the committee of 30 on church improvements.

Calvary. The Rev. Frank E. Johnson, jr., minister's assistant, will give a morning communion mediation on "The Brotherhood of Burning Hearts." At the evening services, the Rev. Mr. Johnson will have for his topic "The Grateful Heart." Assisting him will be Miss Cora Lee Johnson and Robert Sammons.

Mrs. Ross W. Davidson will be guest teacher at the Burrall Class session sponsored by the group in charge of Miss Marian L. Studier. Others taking part will be Mrs. E. W. Hiley, Miss Sue Weeks, Miss Evelyn Wells and Miss Leila Evans.

Metropolitan. The assistant pastor, the Rev. Robert Carlton Savage, having returned from the Maranatha, Mich., Bible Conference, will conduct services both morning and evening. At the morning hour his theme will be "Dying to Live." The ordinance of the Lord's Supper will follow the sermon. In the evening the Rev. Mr. Savage will speak on "The Great Tribulation."

Chevy Chase. "The Trylon of Life" will be the theme of the communion meditation by the Rev. Edward O. Clark, pastor, at 11 o'clock. The ordinance of the Lord's Supper will be observed. This will be the last message of the Rev. Mr. Clark before leaving for a vacation in Pennsylvania.

Takoma Park. The Rev. William E. La Rue has chosen for his morning sermon theme "The Worthfulness of Worship." This will be followed by the observance of Communion.

On Monday evening a public dinner will be served in the dining room for the benefit of one of the projects of the young people, price 50 cents. This will be followed by the quarterly business meeting of the church.

The Rev. Mr. La Rue expects to depart for Ridgecrest, N. C., August 9, to attend a meeting of the Social Service Commission of the Southern Baptist Convention, of which he is a member.

Bethesda, First. "The Large Fellowship" and "Spiritual Resources" will be the topics of the Rev. J. Raymond Nelson's sermons at 10:45 a. m. and 8 p. m., respectively.

Redeemer, Italian. In morning worship the Rev. M. C. Marseglia will preach in Italian on "Why the Lord's Supper?" The sermon will be followed by Holy Communion.

Dr. Roop to Preach

Dr. Hervin U. Roop, vice president of Columbia College of Christian Education, will be the guest speaker at the Memorial United Brethren Church tomorrow at 8:30 and 11 a. m., using as his theme, "Some Silent Harps."

P. G. Cosby To Address Presbyterians

Sermon in Bethesda Church Will Be on 'The Three L's of Humility'

At the 11 o'clock service tomorrow morning in Bethesda Presbyterian Church, P. G. Cosby, acting pastor, will speak on "The Three L's of Humility," or "Would You Be Truly Great?" The subject of the children's sermon will be "One Crying in the Wilderness."

Church school will be held at 9:45 a. m. There will be no evening service during August.

Thursday at 10:30 a. m. the women's auxiliary will meet at the church. Mrs. G. W. Imirie, vice president, will preside, and Mrs. Paul G. Ledig will have charge of the program. Delegates to the summer conferences for women will give their reports at this time. These delegates include Mrs. J. R. Durnell, Mrs. John F. Barkley, who attended; Mrs. John L. Parkes and Mrs. E. H. Murray, of River road, colored delegate, sent by the auxiliary of the Bethesda Church to the Christian Conference for Negro Women in Petersburg, Va.

Westminster. The Rev. Harry V. Porter will conduct midsummer communion and deliver a communion meditation on "Confidence that Conquers." This will be the last service which the pastor will conduct before leaving on his vacation at Fair Haven, Md.

Chevy Chase. The Rev. C. Marshall Muir, D. D., of Bellefield Presbyterian Church, Pittsburgh, will be guest preacher tomorrow and next Sunday.

Rev. Ivan Dugan To Give Sermon At National City

The morning message tomorrow at the National City Christian Church will be brought by the associate minister, the Rev. Ivan H. Dugan. He will discuss "The Cry for a Simple Faith."

The Betty Mills Circle will have its monthly meeting Monday evening at Hains Point. Picnic supper will be spread at 6 p. m.

Columbia Heights. The Rev. A. P. Wilson will continue the summer series of sermons on "Epochs in the Life of Peter" with the topic, "Peter Walking on the Sea."

The youth groups will meet at the church at 6 p. m. and from there will go to Rock Creek Park for a meeting.

Park View. "Spiritual Preparedness" will be the subject of the sermon by the Rev. J. Lloyd Black at 11 a. m. and at 8 p. m. "The Need of a New World."

Rev. W. H. Brown Takes Cherrydale Baptist Pastorate

The Rev. W. H. Brown tomorrow will assume the pastorate of the Cherrydale Baptist Church in Arlington, Va. The Rev. Mr. Brown comes to Arlington after a 10-year pastorate at the Augusta Road Baptist Church in Greenvile, S. C. He succeeds the Rev. James R. King, who recently accepted a call to the pastorate of the Flushing, N. Y., Baptist Church.

The Rev. Mr. Brown, a graduate of Furman University at Greenville, S. C., and Southwestern Theological Seminary at Fort Worth, Tex., with his wife and four children is now occupying the parsonage at 4051 Twenty-first street north, Arlington.

His sermon subjects for tomorrow will be at 11 a. m., "A Soul-Winning Church," at 8 p. m., "The Sinner's Peril and Destiny."

Union Service Set at All Souls'

At the final union service in All Souls' Unitarian Church tomorrow at 11 a. m. the Rev. David R. Williams, minister of the First Unitarian Church, Rochester, N. Y., will preach.

The Rev. Mr. Williams has served churches in both Congregational and Unitarian fellowships. He will take for his subject, "Indentifying the Reality Called God." Mount Pleasant Congregational Church and the Universalist National Memorial Church are co-operating in these services which, beginning August 13, will be held in Mount Pleasant Congregational Church.

Women's Outing Thursday

The Young Women's Missionary Society of Augustana Lutheran Church will hold an outing next Thursday evening at Hains Point. Mrs. Victor Lundgren, Elizabeth and Gertrude Carlson are arranging the supper.

Church of the Week

Ingram Church Edifice Stands As Parents' Memorial to a Son

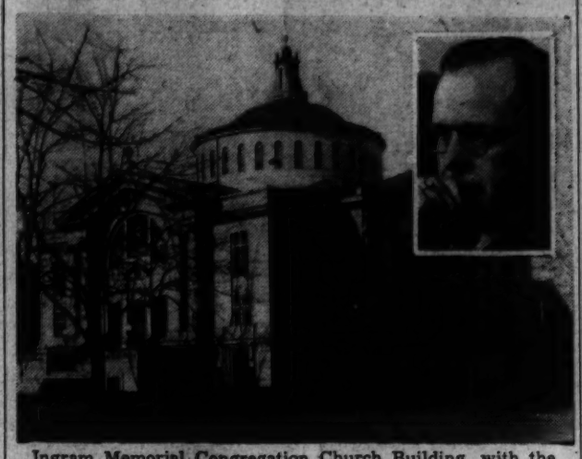

Ingram Memorial Congregation Church Building, with the Rev. Walter C. Hook, pastor, in inset

O. H. Ingrams in 1910 Donated $50,000 For Building With Swimming Pool, Gym, And Bowling Alleys for Young People

A unique origin is boasted by the Ingram Memorial Congregational Church, Tenth and Massachusetts avenue northeast.

In 1910, Mr. and Mrs. O. H. Ingram, long friends of the congregation, wishing to erect an appropriate memorial to a departed son, donated $50,000—later an additional $15,000—to the organization, then worshiping in a small hall on Pennsylvania avenue.

The gift stipulated that it was to be used for construction of a church edifice containing recreational facilities for young people, including a swimming pool, bowling alleys, gymnasium, showers and other features. A smoking room, with popracks, was used at one time.

According to the Rev. Walter C. Hook, present pastor, the gym and alleys are not being used during the summer, but probably will be overhauled for fall and winter. It is hoped that during the coming fall and winter two nights weekly can be devoted to recreational and social programs for girls and two for boys.

The present institutional board is headed by Lloyd Mockatee, of 628 East Capitol street, also president of the Youth Forum. Scouting, always a live activity at the church, is under the leadership of C. Richard Callison, scoutmaster, of 1400 Twenty-ninth street southeast. The boys meet Fridays.

Women's work at Ingram Memorial Church revolves around the Women's Guild, led by Mrs. Henry T. Richards, and consists of money-raising projects for the church, such as dinners. The ladies also sew for the needy, and make surgeons' pads for hospitals. Clothing is sent to Southern mission schools.

The church has a religious education unit which has an enrollment of 200 students, work being conducted under the superintendency of Clifford R. Armhold, of 1639 West Virginia avenue northeast. Miss Virginia Daiker serves as chairman of the church music committee.

The church has several active Bible classes, whose members play an important role in the work of the D. C. Organized Bible Class Association and other city-wide religious programs. Mrs. Emil Kaiser is president of the O. H. Ingram class and Mrs. Henry T. Richards is teacher. The young married couples' class is taught by Robert T. Hollinger and Morrell MacKinsey is president.

Among other leaders of the church are Franklin J. Richards, church clerk; Charles H. Stephenson, treasurer; Gordon B. Logwood, financial secretary; George H. Smith, president of the board of deacons; J. Herman Cutting, president of the board of trustees; Robert T. Hollinger, chairman of the finance committee; William S. Smith, chief usher, and Mrs. Wallace T. Conn, chairman of the missionary committee. H. R. Miller serves building manager and VVictotr H. Neal as organist-choirmaster.

Dr. Wedel to Talk Tomorrow in The Cathedral

Dr. Theodore O. Wedel, newly appointed canon chancellor of Washington Cathedral, will preach at the service of Holy Communion in the Cathedral tomorrow at 11 a. m.

This will be the first appearance of Canon Wedel in the Cathedral pulpit since he has been made canon chancellor.

At the people's evensong in the Cathedral tomorrow at 4 p. m. the sermon will be preached by Canon Edward S. Dunlap. Holy Communion will be celebrated in the Bethlehem Chapel at 7:30 and 9:30 a. m. The Bishop's Garden will be open to visitors from 12 m. to 2 p. m.

Mrs. Kelly to Fete Retreat Leaguers

Team captains of the Washington Retreat League will be entertained at a picnic supper tomorrow at 4:30 p. m. at the home of Mrs. Leo Kelly, president, Riverdale, Md. At the picnic plans will be made for the communion breakfast to be held in September by the Laywomen's Retreat League.

Captains representing 34 Catholic parishes of Washington and its environs will be present or send a representative. In addition Mrs. Stanley W. Zveare will represent the Polish Women's Alliance and Miss Stana Koreckova the Bohemian Ladies' Lodge, No. 170, Washington.

Mrs. Kelly has appointed as members of the committee for the picnic Mrs. Francis E. Smith, jr., vice president; Miss Catherine Dolan, secretary; Miss Emily Jamieson and Mrs. Harryy Goodwin.

Rev. Mr. Johnston To Speak at First Congregational

The Rev. Wilmer Pierce Johnston, once associate minister of First Congregational Church, will be guest preacher tomorrow at the 11 a. m. service. He has chosen for his subject, "The Splendor of God." The Rev. Mr. Johnston comes from the Pilgrim Congregational Church, Oak Park, Ill.

The board of deaconesses, Dr. Ella Barton, chairman, will have charge of the mid-week service, Thursday at 8 p. m. There will be no church night dinners during August.

The dates of the Lloyd Douglas lectures at First Church have been advanced to October 3, 4, 5 and 6 due to a change in the filming schedule of his newest picture.

Rev. D.N. Calvert to Lead Lee Chapel Services

There will be a grand opening service at Lee Chapel Church tomorrow with Sunday School at 10 a. m.; preaching at 2 p. m. Afternoon services will be conducted by the Rev. D. N. Calvert and the Rev. G. J. Cooper, of Beltsville, Md., is expected to speak.

St. Thomas' To Observe Festival

Rev. R. F. Cobb Will Discuss 'The Mountain And the Multitude'

The festival of the Transfiguration of Christ will be observed at St. Thomas' Episcopal Church tomorrow, with celebrations of Holy Communion scheduled at 8 and 11 a. m.

The Rev. Rodney F. Cobb, summer supply pastor, will preach at 11 a. m. on "The Mountain and the Multitude" and the choir will sing. Holy Communion also will be celebrated Thursday at 11 a. m.

St. John's. The Rev. Nathaniel C. Acton has returned from his vacation and will preach on "The Peace of God" at 11 a. m.

The church school will meet in the parish hall at 9:30 a. m., and there will be celebrations of Holy Communion at 8 and 11 a. m. The Business and Professional Women's Group will hold its monthly corporate communion at the 8 o'clock celebration.

Wednesday at 7:30 a. m. and Thursday at noon, Holy Communion will be celebrated.

All Saints. The Rev. Henry Teller Cooke, rector, has chosen "God" as the title of his 11 a. m. sermon. There will be Holy Communion at this service as well as at 7:30 a. m. The rector will preside over a baptismal service for children of a parishioner at 4 p. m.

Our Saviour. At 7:30 a. m. there will be a celebration of Holy Communion and at 11 a. m. a second celebration with the rector, the Rev. Alvin Lamar Wills, preaching on "The Ministry of Beauty."

Evidence Guild Topic Is 'Finding Religious Truth'

"Finding Religious Truth" will be the subject of the talks to be given at meetings of the Catholic Evidence Guild tomorrow, August 6.

The afternoon meeting will be held from 3 to 5 in Mount Vernon Park, adjoining the Public Library at Ninth and K streets northwest, directed by F. H. Thornton, president of the guild. Other speakers will be Miss Elizabeth Raney, J. F. McKenna and H. R. Harvey.

The evening pitch, held in Franklin Park, Fourteenth and K streets northwest, 7:30 to 9:30, will be in charge of the Rev. W. H. Russell, Ph.D., of Catholic University, assistant moderator of the guild. Talks at this meeting will also be given by Miss Catherine Jarboe, Miss Mary E. Dashiell and Mr. C. J. Poiesz.

Bible Class to Meet

The Anglo-Saxon Bible Class tomorrow will meet at 11 a. m. at 1334 Nineteenth street northwest. The meeting will be conducted by Paul Ziegler.

Little Stories about GREAT HYMNS

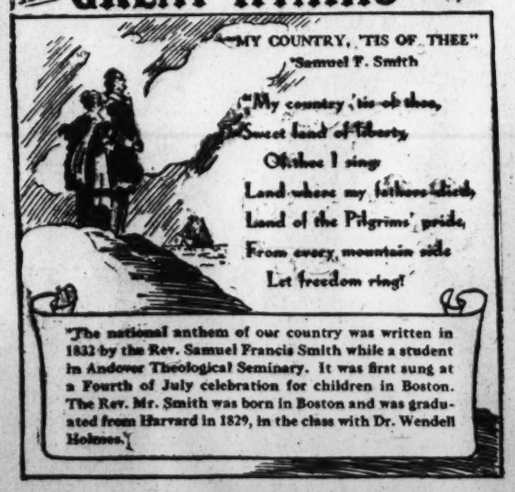

"MY COUNTRY, 'TIS OF THEE"
Samuel F. Smith

"My country, 'tis of thee,
Sweet land of liberty,
Of thee I sing:
Land where my fathers died,
Land of the Pilgrims' pride,
From every mountain side
Let freedom ring!"

The national anthem of our country was written in 1832 by the Rev. Samuel Francis Smith while a student in Andover Theological Seminary. It was first sung at a Fourth of July celebration for children in Boston. The Rev. Mr. Smith was born in Boston and was graduated from Harvard in 1829, in the class with Dr. Wendell Holmes.

Contributed by
DEAL FUNERAL HOME
4812 Georgia Ave. N.W.
416 H Street, NE. Branch Home

Episcopal
ST. PAUL'S CHURCH
23rd St. Near Washington Circle
7:30—Holy Communion.
11:00—Eucharist and Sermon.

Rock Creek Church
Founded A. D. 1719
Rock Creek Church Rd. & Webster St.
Rev. F. J. Bohanan, D. D., Rector
Services 8:30 a. m. and 11:00 a. m.

ST. JOHN'S CHURCH
16th and H Streets
8:00 A. M.—Holy Communion.
9:30 A. M.—Summer Session of Church School.
11:00 A. M.—Holy Communion and Sermon. Preacher, Rev. Mr. Acton.

WASHINGTON CATHEDRAL
Wisconsin and Massachusetts Avenues and Woodley Road
Holy Communion...7:30 and 9:30 a.m.
Holy Communion and Sermon..11 a.m. Preacher, Canon Wedel.
People's Evensong and Sermon..4 p.m. Preacher, The Rev. Edward S. Dunlap

LUTHERAN
CHURCH OF THE REFORMATION
212 East Capitol Street.
Opposite Folger-Shakespeare Library
8:30 a. m. and 11 a. m.—Morning Worship Services. Sermon, "On Finding a Way Out."
9:30 a. m.—Sunday School.
8:15 p. m.—Evening Worship Service Sermon, "Making My Mountains a Way."
Rev. Ralph W. Loew will preach. The Public Is Cordially Invited.

We Invite You to Attend
ATONEMENT LUTHERAN CHURCH
Maryland Synod—U. L. C.
North Capitol St. and Rhode Island Ave.
Sunday School, 9:15 A. M.
Services, During July, 8 A. M.
REV. HOWARD E. SNYDER, PASTOR.

CONGREGATIONAL
1ST CHURCH
10th & G Sts. N.W.
11:00 A. M.
Sermon
"The Splendor of God"
by
The Rev. Wilmer P. Johnston
Pilgrim Congregational Church
Oak Park, Ill.
Guest Preacher

BAPTIST
FIRST Baptist Church
16th & O Sts. N.W.
Rev. Edward Hughes Pruden, D.D., Pastor
11:00 a. m.—"The Mount of the Cross."
8:00 p. m.—"The Sin of Being Prosaic."
Sermons by Dr. Pruden.
Special Music by Mr. and Mrs. Harwood Hall at both services.
Sunday School at 9:30 a.m. B. Y. P. U. at 6:45 p.m.

The Methodist Church
Eldbrooke
Wisconsin Ave. and River Rd. N.W.
Rev. Walter M. Michael, D.D., Minister.
Worship, 7 A. M. and 11 A. M.

Union
20th St. South of Penna. Ave. N.W.
JOHN R. EDWARDS, D. D., Minister
Worship—11 A. M. and 8 P. M.

Hamline
16th and Allison Sts. N.W.
Rev. H. W. Burgan, D.D., Minister.
Worship, 11 A. M.

Woodside
8314 Ga. Ave., Silver Spring, Md.
Rev. E. D. Smith, Ph. D., Minister
Worship—11 a. m.

Wesley
Connecticut Ave. and Jocelyn St.
Rev. J. Luther Neff, Minister
Worship—11 A. M.

Foundry
16th St. Near P St.
"The Church of the Sister"
Frederick Brown Harris, Minister.
Services at 11 A. M. and 8 P. M.
Sermons by Dr. Chesteen Smith.

MOUNT VERNON PLACE
The South's Representative Church
Massachusetts Avenue at Ninth St. Northwest.
Dr. John W. Rustin, Minister
11:00 A. M.—"SAINTS OR HUMAN BEINGS."
8:00 P. M.—"MARRIAGE IN THE TWENTIETH CENTURY."
MRS. GRACE SLOAN OVERTON, GUEST PREACHER.

Presbyterian
COVENANT FIRST CHURCH
Presbyterian

Conn. Ave. at 18th and N Sts. N.W.
Albert Joseph McCartney, D.D.
Rev. Samuel R. Allison,
Ministers.
Morning Worship 11 A. M.
"WHAT ABOUT GOD'S PLAN?"
Mr. Allison Preaching
General Sunday School Class for Adults and One for Children at 9:45 A. M.

Church of the Pilgrims
On the Parkway
at 22d and P Sts. N.W.
Gift of the Presbyterians of the South to the Nation's Capital.
Rev. A. R. Bird, D. D., Minister
Divine Worship, 11 a.m. and 7:45 p. m.
A Cordial Welcome to All

NEW YORK AVENUE CHURCH
13th & N & V. Avels. N.W.
Minister
DR. PETER MARSHALL
9:45 a. m.—Church Bible School.
11:00 a. m.—"STRANGE ALTARS."
Dr. Evans preaching.
6:45 p. m.—Young People's Meetings.

CENTRAL PRESBYTERIAN
Southern General Assembly
Sixteenth and Irving Sts. N.W.
Rev. James H. Taylor, D. D., Pastor.
9:30 a. m.—Sunday School.
11:00 a. m.—Sermon by Rev. Wade H. Allison.
7:00 p. m.—Christian Endeavor.
8:00 p. m.—Sermon by Rev. Wade H. Allison.

UNION INTER-DENOMINATIONAL TENT EVANGELISTIC SERVICES
13th and W Sts. S.E.
Nightly except Sats. at 7:45 P.M.
Beginning August 6—4thru month.
Auspices Laymen's Evangelistic Association in cooperation with Churches East of the Anacostia River

UNION SERVICES
UNION SERVICE
at
ALL SOULS' CHURCH
(Unitarian)
Sixteenth and Harvard Streets
11:00 A. M.
Rev. David Rhys Williams, Rochester, N. Y., will preach
Co-operating Churches: Mount Pleasant Congregational Universalist National Memorial

CHRISTIAN SCIENCE
• Christian Science •
Churches of Christ, Scientist, Branches of The Mother Church, The First Church of Christ, Scientist, in Boston, Mass.
First Church of Christ, Scientist, Columbia Rd. and Euclid St.
Second Church of Christ, Scientist, 111 C St. N.E.
Third Church of Christ, Scientist, 13th and L Sts. N.W.
Fourth Church of Christ, Scientist, 16th and Oak N.W.
SUBJECT:
"SPIRIT"
SUNDAY, 11 a. m. and 8 p. m.
SUNDAY SCHOOL, 11 a. m.
WEDNESDAY EVENING MEETINGS, 8 o'clock
Radio Programs
Sunday—9:30 a. m., WJSV
2nd and 4th Fridays—12:30, WRC
READING ROOMS
FIRST CHURCH—7:30 17th St. N.W.—Hours, 9 to 9, except Wednesdays, 9 to 7 and Sundays and holidays, 2:30 to 5:30.
SECOND CHURCH, 111 C St. N.E.—Hours, 12 to 5:30 week days; 3:30 to 5:30 Sundays and holidays.
THIRD CHURCH, Colorado Building, 14th and G Sts. Hours, 9 to 5 (except Wednesdays, 9 to 7:30; Sundays and holidays, 3 to 5 p. m.)
FOURTH CHURCH, Riggs Bank Bldg., 3300 14th St. N.W.—Hours, 9 to 5 weekdays; Wednesdays, 9:30 to 7; Sundays, 2:30 to 5:30; holidays, 2:30 to 5:30. All are welcome to attend our church services and use our reading rooms.

Randolph To Ask Rise In Gas Tax

Committee Head Deplores President's Vetoing of Three Bills for District

By James D. Secrest.

A bill to increase the local tax on gasoline 1 cent will be introduced by Chairman Randolph of the House District Committee in an effort to solve the Federal-District fiscal relations problem, he said yesterday.

At the same time he made a mild protest against the veto of three local bills which originated in the House as President Roosevelt vetoed the fourth District measure within a week.

Earlier the President signed two minor District bills to authorize the exchange of minor park lands at Mount Olivet road and along Piney Branch parkway.

The fourth veto was attached to a measure, which originated in the Senate, to relieve the American Friends Service Committee from realty taxation. This veto was recommended by the District Commissioners.

Protest in Record

Randolph's protest to three previous vetoes were made in an extension of remarks placed in the Congressional Record.

He stated that he noted "with sincere regret" that the President had vetoed bills to put firemen on a 5-day week, to allow the Commissioners to settle claims and suits they institute, and to prohibit brewers to sell beer to retailers on credit.

"Each of these bills received a full, fair and impartial consideration in your committee for the District of Columbia," he said, "and in the conviction that they were of a beneficial nature for local government, all three were favorably reported with a recommendation that they pass."

Randolph cited the wage-hour law and the 39-hour week for Government employes as precedents for the 60-hour week for firemen and added that the District Committee considered this "reasonable."

President Roosevelt in his veto message, however, based the veto on the fact that the 5-day week would create a local revenue deficit.

Regarding the authority to settle claims, Randolph said the committee assumed that the Commissioners would guard the interests of the District in all settlements and that the legislation would expedite the handling of claims and avoid expensive litigation.

Hard to Understand

"Moreover," he added, "the plan of reorganization for the government of the District specifically provides for such an item, and in this light the veto of the bill is difficult to understand."

The beer credit bill, he stated, was not intended to make the government a collection agency, as the veto message implied, "but rather that the conduct of this business affected as it is with a public interest, should be adequately safeguarded to the extent that only financially responsible retailers should serve the public with a commodity, the distribution of which might possibly be open to abuse through extension of excessive credit."

He added that other States have similar laws so that no precedent would have been established.

"Throughout the entire session," he concluded, "the District Committee has devoted its utmost in time and energy to the formulation and advocacy of reasonable laws for the District, whose legislative welfare is committed to its care.

"It is disappointing, therefore, that its efforts should be negated by Presidential vetoes at the end of the session, particularly marked by an unusual struggle for the enactment of District of Columbia legislation."

President Roosevelt, in vetoing the bill to exempt property of the American Friends Service Committee from taxation, cited the objections of the Commissioners.

Theory of Exemptions

"The basic theory upon which exemption from taxation is granted certain institutions," the message stated, "is that the exempted institutions perform work which might otherwise have to be carried on by the Government at the expense of the taxpayers and conversely that the exemption of such institutions contributes to the continuance of their work, therefore materially lessening the burden upon the taxpayers."

In the case of the American Friends, the message added, the exemption of the property would increase the local tax burden since the occupation of the service house by students "does not in any sense relieve the local government of any definable public burden."

Randolph's statement regarding the 1-cent gasoline tax predicted that the jump from 2 to 3 cents would raise an additional $1,338,429, but it did not explain how this would ease the general tax burden as gas taxes and other levies are kept strictly separate.

District officials were quick to point out that the present gas tax already raises sufficient revenue for highway needs and that under the tax act the District cannot divert any of this levy to the general revenue fund.

Revisions Sent to House

The Senate late last night adopted House amendments to two District bills, but made minor revisions which will require House approval today if the measures are to go to the White House.

One of the measures, giving the Commissioners authority to buy additional parking meters, has been rewritten to direct the District heads to buy additional parking meters on the same basis as the former ones were bought, but with a permissive provision to buy half of them of the manually operated type.

The second bill, which broadens the real estate regulation act to include "chance" salesmen, was amended by the House to exempt cemetery salesmen and to be retroactive to July 1. To clear a minor clerical error, this bill will have to be passed by the House a second time.

'Knights Without Armor' Spear the Ring in Maryland Jousting

Hard-riding Marylanders from Montgomery, Prince Georges, Charles, Washington, Baltimore and Calvert counties came with their steeds yesterday to thrust at the ring, hung on a pole, in the Prince Frederick, Md., jousting tourney. Left—Alex Fleury, "Knight of Woodbine," of Bradshaw, Md., got a ring (arrow) and third-place honors. Top, right—"Johnnie" Wisnom, "Little Affinity," of Baltimore County, was the only girl who rode. She got a ring, too. Right—The "gallery" included such beauties as (left to right) Sally Welch, of Annapolis; Lucy Sasscer, of Upper Marlboro, daughter of Representative Sasscer; Sue Wilson, of Narbeth, Pa.; Ellen Dorsey, of Prince Frederick, and Jane Footner, of Lusby Post Staff Photos.

R. M. Brennan To Do Buying For District

Named to Succeed Marion Hargrove, Retiring December 1

Roland M. Brennan, veteran of 27 years with the District government and former secretary to the Board of Commissioners, yesterday was named purchasing officer by the Commissioners.

BRENNAN

He will assume his new duties on December 1, when Marion C. Hargrove, present purchasing officer, is due to retire.

Hargrove, a veteran in the municipal service himself, holds the record for his length of service with the local government. He tops Commissioner Hazen, who recently celebrated his fiftieth anniversary, by two years.

Brennan entered the municipal service in 1910 as a clerk in the trees and parks division. Later he spent some time in the sewer division, water department and administrative offices.

In 1925 he was promoted to chief clerk of the engineer department, and ten years later was named secretary to the Board of Commissioners, succeeding the late Daniel E. Garges.

Brennan, who lives at 1023 Varnum street northeast, is 47 years old. His new job carries a salary grade of from $4,600 to $5,400 a year.

Hargrove reached the retirement age last November but was voted a year's extension.

Housing Census Passed

The House yesterday passed a Senate bill authorizing a national census of housing facilities at a cost not to exceed $8,000,000. The roll call vote was 190 to 144.

Navy Honors Irishmen With Ship 'O'Brien'

Named to Succeed Marion Hargrove, Retiring December 1

The Navy yesterday honored five Irish-American patriots of Revolutionary days for their part in winning the first American naval engagement ever fought.

Acting Secretary Edison announced that Miss Josephine O'Brien Campbell had been designated as sponsor for a new Navy destroyer, to be named the O'Brien, in honor of her great-great-great-grandfather and his four brothers. She will christen the vessel at the Boston Navy Yard, September 3.

The story of the five O'Brien boys and their feat of capturing a British man o' war at Machias, Me., in 1775, is not recorded in most history books, but is vouched for by official Navy records.

It seems that when news of Lexington reached the little seaport of Machias, the citizens erected a "liberty pole" in honor of the feat of the Massachusetts farmers. A British sloop-of-war put into port a few days later and the captain issued an ultimatum to the town-folk—cut the pole down or he would turn his guns on the village.

While the town fathers were in parley with the British, a lumber sloop commanded by Capt. Jeremiah O'Brien and with his four brothers—Gedeon, Joseph, John and William—and others aboard, drifted out in the harbor. Apparently badly handled, the craft struck the British warship, and instantly scores of hardy "Down Easters" were aboard armed with pitch-forks and axes.

The fight was soon over, with the Americans victorious. Six of the latter were killed and ten Englishmen. Navy records list it as the first naval engagement of the Revolution.

The account states that the youngest of the O'Briens, William, was only a boy of 16. Refused permission to go along, he stowed away, and when the fight started, he was in the thick of it. When the battle was over, young William O'Brien had so distinguished himself that he was presented with the British commander's sword.

Faith, and 'tis a grand name for a warship!

Senate Votes $150,000 for Md. Parkway

Montgomery County Will Match Funds To Buy Land

The Senate yesterday restored to the third deficiency bill an appropriation of $150,000 for purchase of land along the Maryland side of the Potomac River between the District line and Great Falls in connection with development of the George Washington Memorial Parkway.

Officials of the National Capital Park and Planning Commission told the Senate Appropriations sub-committee the cost of the land probably would rise if the appropriation was deferred until next year.

The $150,000 appropriation will match a similar outlay by Montgomery County, which was authorized by the Maryland Legislature to issue bonds.

The Senate did not alter the House appropriation of $257,766 for various District deficiences, nor did it restore the funds requested by the Administration to finance the President's promotion plan and training service program for Federal employes.

HudsonGrunewald Hurt in Crash

Hudson Grunewald, 38, of Silver Spring, Md., Sunday editor of the Evening Star, was in serious condition at Easton (Md.) Hospital last night after his automobile was in collision with a Pennsylvania Railroad train early yesterday. He suffered a fractured skull.

His mother-in-law, Mrs. Charles Berry, who was a passenger in the automobile, was less seriously hurt. Both were thrown from the car, which was dragged 25 feet.

1,100 in War Department Go To New Quarters Monday

Only Gen. Pershing Will Retain Office In State, War and Navy Building as Staff Moves to Munitions Structure

Eleven hundred War Department employes will begin work at the Munitions Building for the first time Monday when moving of Army headquarters from the State, War and Navy Building will be completed. The transfer will be the first made by ranking policy-making officials of the War Department in more than 50 years.

Immediately after Secretary of War Wooding left for Panama several days ago, files, furniture and pictures were removed from his office, which with others soon will be occupied by the "passionates anonymous," President Roosevelt's recently appointed assistants.

Maj. Gen. Emory S. Adams, adjutant general of the Army, moved out ten days ago and Assistant Secretary of War Louis Johnson and Gen. George C. Marshall, Chief of Staff, are going today.

When the "moving day" is completed the only military officer to retain space in the old building will be Gen. John J. Pershing.

To make room for new occupants in the Munitions Building, employes of the office of the Surgeon General and the Chief of Finance have been quartered several blocks away in Corcoran Courts Apartments, which have been completely rebuilt to fit administrative requirements.

Congress has authorized construction of a new $26,000,000 War Department Building at Twenty-first and C streets northwest. Under a $3,000,000 appropriation, work is expected to be started soon on the first unit.

Two Ducks Run Afoul D. C. Law and Owners Ask Leniency

Miss Frances Washington Weeks, a native of Florida, came to Washington recently to work with the Farm Credit Administration. With her sister, she brought a home at 4964 Eskridge terrace northwest, which is across the street from the Francis Scott Key School, and yesterday the District Commissioners received a letter from the sisters:

"My sister and I started purchasing a house in the suburbs of the city with a view of enjoying a little country life while working for the Government. We bought two little ducks, building a wire enclosure for them. Watching them grow has been a great pleasure for us.

"The neighbors signed our application for a permit, having no objection to the ducks at all, as they are not noisy. Unfortunately we live across the street from a school having a very large garden and playgrounds. The regulations require a distance of 250 feet from ducks to school property."

Miss Weeks pointed out the commissioners recently let down the bars a bit for pigeon fanciers and for Eddie Bernstein, legless pencil vendor, who could not keep his pet monkey, Gypsy, under the dollar-a-day tax. She got a 30-day extension while her case is considered.

English Accent on Pennies

Last night Martin Bogey, 25, of Jamestown, N. Y., met a stranger in a bus station. This stranger, who spoke with an English acent, went with Bogey for a walk down Fifteenth street northwest, and there they met another man. The stranger suggested a whirl at matching pennies.

Bogey reported later to police he lost $4 and a $15 watch

Baptists Call On Rumanian Envoy Here

Dr. Rushbrooke Asks Full Freedom for His Denomination

A genial, white-bearded Englishman, who presides over an organization representing all the world's Baptists, politely but firmly requested the Rumanian Minister yesterday to remind Bucharest that better treatment of Baptists in that land is desired.

RUSHBROOKE

"It was a most successful conference," said the Rev. Dr. James Henry Rushbrooke, of London, president of the Baptist World Alliance, "at which Minister Irimescu was informed that we appreciate the liberal attitude of the government.

"However, we presented a resolution, adopted at the Sixth Baptist World Congress held at Atlanta last week, pointing out that the new decrees are still inadequate, and full religious freedom is wanted."

A nimble, smiling fellow whose parish is the entire globe, Dr. Rushbrooke, was installed as president of the alliance at the Atlanta congress on his sixty-ninth birthday, after nearly 20 years in its service. Since 1928 he had been its general secretary.

There were approximately 12,000 official delegates at the conclave, from 60 countries, which ended July 28. They are members of various conventions and unions whose aggregate membership is in excess of 12,000,000 communicants, not counting the Russians.

"We can only speculate on the number of Russian Baptists," said Dr. Rushbrooke, "but they must number into the hundreds of thousands, if not millions."

Accompanying him to the Rumanian legation yesterday were Dr. W. O. Lewis, of Paris, his successor as general secretary, and Dr. Rufus W. Weaver, of Washington, representing American Baptists.

The resolution which they gave to Minister Irimescu expressed gratitude at the reopening of churches which were closed by the government last year.

Minister Irimescu also was reminded of the difference between the demands made upon Rumanian Orthodox priests and Baptist clergymen with regard to military service.

Dr. Rushbrooke said he would leave Washington today for New York, sailing for home next Wednesday.

"After all," he laughed, "I must be thinking about my wife. We haven't seen each other since last May."

Doctors Get Bid to Join Hospital Plan

D. C. Medical Society Members Polled on Desire for Care in Case of Own Illness

Because doctors get sick, too, they have been invited to apply for membership in Group Hospitalization, Inc., it was learned yesterday.

Members of the District Medical Society are now being canvassed by mail as to their desire to enroll in the nonprofit-making hospitallzation plan, under which a member pays a fixed sum each month, entitling him to a certain number of days' hospital care each year.

250 Members Needed

If 250 members of the medical society say they wish to join, a group will be formed. If this happens, it will be the first all-professional group admitted into Group Hospitalization.

In fact, one of that agency's officials yesterday pointed out that the doctors would constitute the first unit whose members did not have a common employer. Heretofore it has been the practice to accept employe groups from Government offices, retail stores, industrial plants, etc.

Organization Five Years Old

Launched about five years ago as one of the first enterprises of its kind in the country, Group Hospitalization now has approximately 40,000 subscribers. Including members of subscribers' families, some 65,000 men, women and children are eligible for services.

No special rates will be set up for physicians if they join the plan, it was indicated. Dues are 65 cents per month for single persons, $1.50 for husband and wife and $1.75 for family coverage, regardless of its size.

August 20 has been set as the deadline for return of the quesionnaire sent to members of the medical society.

Woman Found On Flaming Bed Dies; Ruled Suicide

Severe burns caused the death of Mrs. Mae Pearson, 40, of 621 Twenty-third street northwest, early yesterday in Emergency Hospital. Coroner A. Magruder MacDonald issued a certificate of suicide.

Mrs. Pearson was brought to the hospital Thursday morning after her husband, Robert, found her on a flaming, oil-soaked bed.

Wednesday night Mrs. Pearson had brought her daughter Margaret, 13, to the Woman's Bureau. Capt. Rhoda Millikan said yesterday that Margaret still is in the Receiving Home, where she was placed at the time.

Mrs. Ruth Christopher, of the Public Welfare Board's child welfare division, said yesterday that the board is "investigating the advisability of committing Margaret's guardianship to the board."

Mrs. H. P. Jones Named Destroyer's Sponsor

Acting Secretary Edison yesterday designated Mrs. Hilary P. Jones, widow of the late Admiral Jones, one-time fleet commander, as sponsor of the destroyer named for her husband.

Mrs. Jones, who lived in Washington for many years, now resides in Wyncote, Pa. The vessel is to be launched at the Charleston Navy Yard in December.

Headquarters for Trusses Elastic Stockings Anklets from $2.00 up (Lady Attendant) Liggett's, 14th & H Sts. N.W.

SORRY TO LEAVE YOU ALL TIED UP, BUT WE'RE HAVING DIXIE ROAST CHICKEN TONIGHT!

Call DUPONT 3829 FOR DIXIE-HOT ROAST CHICKEN

A deliciously tender whole roast chicken (approximately 4 lbs.) delivered HOT to your table. Tasty dressing. Try one tonight. Add 15c for Delivery. Daily, Sunday—9 a. m. to 2 a. m. $1.50

Dixie Hot Fried Chicken..$1.00
Delicious Potato Salad..20c Pt.
Crispy French Fries.....10c Pt.

DIXIE CHICKEN SHOP
2213 14th St. N.W. DUpont 3829

Army Vanguard in Manassas Area; Thousands More Expected Today

Post Staff Photo

Regular Army detachments, on duty in the Manassas area since early July, made friends among the townsfolk. Above—Corpls. J. L. Hester and A. A. Materia enjoy listening to George Bell, 79-year-old resident of Manassas. Right—An Army waterboy must have strong arms. Private R. Potter handles two 20-gallon cans with ease, but neglected to state whether they were filled. The Virginia maneuvers, in which 23,000 troops will participate, will get under way today with the scheduled arrival of thousands of men. (Story on Page 1)

Jimmy Roosevelt, A $25,000 Bust or Bargain?

Seven months ago Samuel Goldwyn made headlines all over the country with the announcement that Jimmy Roosevelt would be his new vice president at $25,000 a year. Did Goldwyn buy a "name" or has he put one over on the other Hollywood producers? Be sure to read Mayme Ober Peak's article in

Section VI of Sundays Post

10,000 See Nats Beat Chisox in Tenth, 6 to 5

The Washington Post Sports

12 WASHINGTON: SATURDAY, AUGUST 5, 1939 X****

Bloodworth's Single Sends GelbertHome

Scores After Triple To Leftfield; Seven Double Plays Mark Exciting Battle

By Shirley Povich.

Before 10,000 ladies' day guests and customers, whipped into the most sustained dither of the year at Griffith Stadium by ten tense innings of baseball, the Nats yesterday expanded their winning streak to five games, taking a turbulent 6-to-5 contest from the White Sox.

Digging themselves out of a 4-to-1 deficit in the late innings, the Nats won the ball game with an attack on Clint Brown, Chicago relief specialist, in the first extra inning after the White Sox had tied the score in the ninth. Charley Gelbert was the hero of the winning run.

Off Gelbert's bat at the start of the tenth rocketed a lengthy three bagger which cleared the head of Rip Radcliff in the leftfield corner. Tagged up at third base, ready to run on Bloodworth's fly to center that followed, Gelbert merely trotted home when Centerfielder Larry Rosenthal lost the ball in the late-afternoon sun. It dropped safely.

Parade of Pitchers

Bucky Harris employed four pitchers—Alex Alexandra, Walter Masterson, Joe Haynes and Pete Appleton—in the Nats' uphill battle, and it was Appleton who received credit for the victory with a superlative performance in the last two innings.

Seven double plays marked the ball game, four by the Nats. Three times they extricated Alexandra from serious trouble in the first five innings with twin-killings, but after the Venezuelan had given up eight hits and four runs, Harris withdrew him for a pinch-hitter in the fifth, despite the fact that Alex had hit the fence with a two-bagger in his only turn at bat.

Sammy West saved the game for the Nats at one point in the tenth inning after McNair had singled to center with two out. Larry Rosenthal, who had hit a two-run homer against Alexandra in the second inning, bashed an enormous fly ball toward the center field fence and West cut off a run with a running catch near the wall.

Thornton Lee, who outlasted three Washington pitchers, was removed from the game for a pinch-hitter in the ninth when the White Sox tied the score at 5-5. He yielded eight of the Nats' 11 hits, the most forcible blow being Buddy Lewis' home with Case on base in the fifth which cut the Chicago lead to 4-3. The White Sox outhit the Nats, 14 to 11.

Two Over Fence

Until yesterday, only two home runs had been hit over Griffith Stadium's right wall this yar. Rosenthal's second inning clout and Lewis' fifth-inning wallop both cleared the fence with much margin to spare.

The three double plays they served up behind him saved Alexandra from a complete rout in the early innings. After Hayes led off the game in the first inning with a single to center, Mike Kreevich hit into a double play started by Gelbert. He was to hit into two more later in the day.

Rosenthal's homer with Radcliff on base set the Sox up in a 2-0 lead in the second and then the Nats regained a run on a walk to Estalella, Gelbert's single which moved him to third, and Bloodworth's double play grounder. But in the third the Sox barged into a 3-1 lead when Hayes tripled into the center field corner and scored on Kuhel's infield single. At this point Kreevich happily hit into another double play started by Gelbert.

Esty Halts Appling

It was 4-1 at the end of the fourth. Appling led off with a double to left but Bobby Estalella cut him down at the plate when he tried to score on Radcliff's single to left. Radcliff, who took second on the throw, moved home on McNair's single.

Through no fault of his own, Alex saw the bases filled with White Sox in the third and only one out, after Bloodworth muffed a grounder and Gelbert fumbled a throw from Vernon. But he escaped damage when Bloodworth made a diving one-hand catch of Appling's grounder and flipped it to Vernon for a double play.

After George Case singled with two out in the fifth, Lewis' homer cut the Sox lead to 4-3 and put the Nats back in the ball game, and in the sixth they tied the score. Esta-

See NATS, Page 13, Column 8.

The Box Score

CHICAGO.	AB	R	H	O	A	E
Hayes, 2b	3	1	3	1	2	1
Solms, 2b	1	0	0	1	1	0
Kuhel, 1b	5	0	2	11	0	1
Kreevich, cf	4	0	0	6	1	0
†Mareum	1	0	0	0	0	0
Appling, ss	4	0	1	2	5	0
Radcliff, lf	4	2	2	3	0	0
McNair, 3b	5	0	2	1	1	0
Rosenthal, rf-cf	5	2	1	1	0	0
Tresh, c	3	0	0	3	1	0
Steinbacher, rf	1	0	0	0	0	0
Lee, p	3	0	0	0	1	0
*Walker	1	0	0	0	0	0
Schlueter, c	0	0	0	0	1	0
Brown, p	0	0	0	0	1	0
Totals	40	5	14	27	10	3

*Batted for Lee in ninth.
†Batted for Kreevich in ninth.
2None out when winning run was scored.

WASHINGTON.	AB	R	H	O	A	E
Case, rf	5	1	1	0	0	0
Lewis, 2b	4	1	1	1	7	0
West, cf	5	0	2	3	0	0
Estalella, lf	4	2	1	1	1	0
Gelbert, ss	3	2	2	4	6	1
Bloodworth, 2b	5	0	1	4	2	1
Vernon, 1b	4	0	2	14	1	0
Ferrell, c	3	0	1	3	1	0
Alexandra, p	1	0	1	0	0	0
*Wright	1	0	0	0	0	0
Masterson, p	0	0	0	0	0	0
†Travis	1	0	0	0	0	0
Haynes, p	1	0	0	0	0	1
Appleton, p	0	0	0	0	1	0
Totals	37	6	12	30	20	2

*Batted for Alexandra in fifth.
†Batted for Masterson in sixth.

Chicago	0	2	1	1	0	0	0	0	1	0—5
WASHINGTON	0	1	0	0	2	1	0	1	0	1—6

Runs batted in—Rosenthal (2), Kuhel, McNair, Lewis (2), Ferrell (2), Solms, Bloodworth. Two-base hits—Alexandra, Appling, West (2), Estalella. Three-base hits—Hayes, Gelbert. Home runs—Rosenthal, Lewis. Sacrifices—Ferrell, Radcliff. Double plays—Gelbert to Vernon, Kuhel (unassisted), Appling to Hayes to Kuhel, Bloodworth to Gelbert to Vernon, Bloodworth to Vernon, Gelbert to Bloodworth to Vernon, Tresh to Appling. Left on bases—Chicago, 8; Washington, 9. First base on balls—Off Lee, 4; off Alexandra, 1; off Haynes, 1. Struck out—By Lee, 7. Hits—Off Alexandra, 8 in 5 innings; off Masterson, 1 in 1 inning; off Haynes, 4 in 2⅔ innings; off Appleton, 1 in 1⅓ innings; off Lee, 9 in 8 innings; off Brown, 3 in 1 inning (none out in tenth). Winning pitcher—Appleton. Losing pitcher—Brown. Umpires—Grieve and Summers. Time of game—Two hours 22 minutes.

Thistledown Race Ends in 2 Dead Heats

Fatigue Floors Two Young Fighters at the Same Time

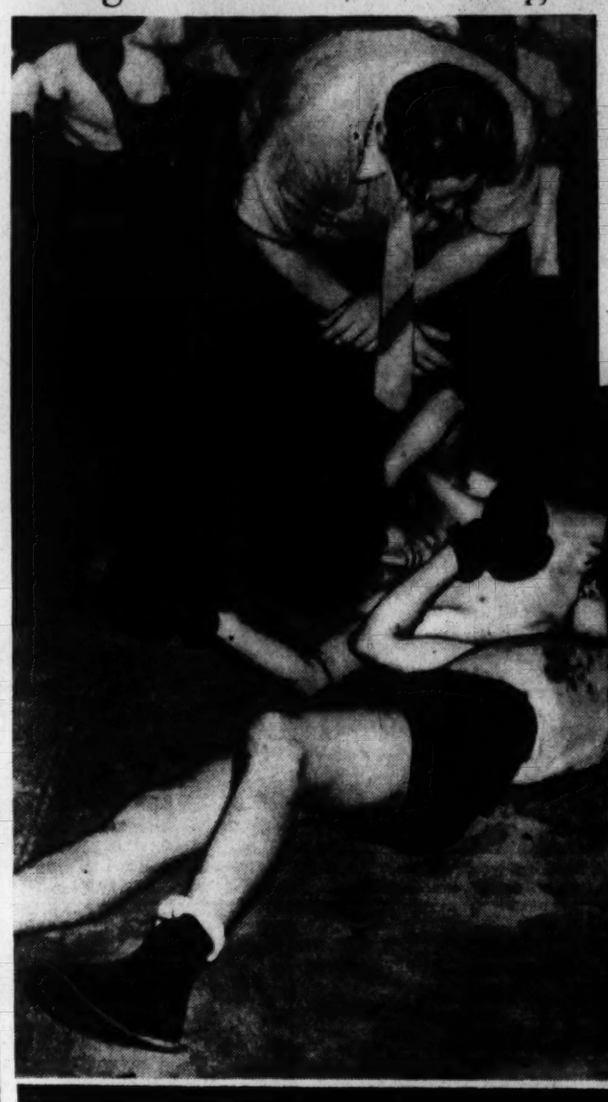

So heated was the glove battle between Joe Morgan and Buddy Yocum (above) in yesterday's all-star amateur card at Hine Junior High that the two contestants keeled over at the same time from exhaustion. Referee Morris Fox is standing over them, trying to decide which to count out. From the expressions on the faces of youthful spectators (lower) the fights staged by the D. C. Recreation Center stirred varied emotions

Post Staff Photos.

Turfmen Call Odd Finish 1st of Kind

Establishes Record For Turf Finishes; Third Dead Heat Recorded in Sixth

Cleveland, Aug. 4 (AP).—The third race at Thistledown track ended today in a pair of dead heats, with Blue Play and My Corine tied for first, and Giggle Lee and Precious Toy tied for show. Blue Play and My Corine romped across the finish line in 1:06 3-5. Therace, for a $500 purse, was a claiming event for 2-year-old maidens.

Veteran track observers could not remember a similar finish in racing history.

My Corinne, the favorite, was hustled along at the start and forged to the front approaching the final furlong. Blue Play moved up with a rush on the inside in the stretch drive and finished in a tie.

Giggle Lee, never far back, bore out entering the stretch but held on to finish in a dead heat for show with Precious Toy. The two winners had a half length advantage over the second dead heat pair.

My Corinne paid $3.80 and Blue Play $5.80.

A third dead heat was recorded in the sixth when Anxiety and Time Please finished in a deadlock for second and third money behind Jay D. Bane. Jay D. Bane brought his backers $7.20, $2.60 and $2.60. Anxiety paid $2.20 and $2.40, while Time Please brought $2.40 and $2.60.

Pirates Take Opener, 3-2, From Giants

Spasms of Wildness Help Bucs Capture 11-Inning Game

Pittsburgh, Aug. 4 (AP).—Spasms of wildness by two New York Giants pitchers enabled the Pittsburgh Pirates to capture their series opener today, 3 to 2, in 11 innings.

Mel Ott gave the Giants a two-run lead in the first inning by hitting his twentieth homer of the season behind Harry Danning's double. But in the seventh Harry Gumbert weakened to give a single and two walks, the second coming with the bases loaded, and the tying run crossed on a double play.

Then in the eleventh Cliff Melton filled the bases on a single and two walks and Fern Bell singled home the winning run.

Truett Sewell, who pitched four scoreless innings in relief, got credit for his fourth triumph over the Giants and eighth of the season.

New York	AB	H	O	A
Moore, lf	4	1	1	0
Jurges, ss	5	1	1	3
Danning, c	4	2	2	0
Ott, rf	3	1	4	0
Bonura, 1b	5	1	14	2
D'maree, cf	3	0	3	0
Hafey, 3b	4	0	0	2
W'head, 2b	4	0	5	5
Gumbert, p	2	0	1	0
Melton, p	2	1	0	4
Lynn, p	0	0	0	0
Totals	36	7	31	16

Pitts'b'gh.	AB	H	O	A
L. Waner, cf	3	0	1	0
Rizzo	0	0	0	0
Mueller, c	1	0	1	0
P. Waner, rf	5	2	2	0
Vaughan, ss	5	0	3	11
Klein, lf	4	1	1	0
Fletcher, 1b	5	2	19	0
Br'aker, 3b	4	1	0	4
Young, 2b	3	0	3	6
Berres, c	2	0	1	1
†Bowman	0	0	0	0
Sewell, p	1	1	0	1
Bauers, p	2	1	0	2
Bell, cf	3	1	0	0
Totals	38	9	33	25

*One out when winning run scored.
†Batted for Berres in seventh.
‡Batted for L. Waner in seventh.

New York	2	0	0	0	0	0	0	0	0	0	—2
Pittsburgh	0	0	0	0	0	0	2	0	0	1	—3

Runs—Danning, Ott, Fletcher, Brubacker (2). Errors—Bell, Moore. Runs batted in—Ott, Bowman, Bell. Two-base hits—Danning, P. Waner. Home run—Ott. Stolen base—Fletcher. Sacrifice—Young. Double plays—Bauers to Vaughan to Fletcher, Vaughan to Young to Fletcher (2), Jurges to Whitehead to Bonura, Young to Vaughan to Fletcher. Left on bases—New York, 6; Pittsburgh, 11. First base on balls—Off Bauers, 1; off Gumbert, 2; off Melton, 4; off Sewell, 4. Struck out—By Bauers, 2; by Gumbert, 1. Hits—Off Gumbert, 5 in 6 innings; off Melton, 3 in 4⅓ innings; off Bauers, 5 in 7 innings; off Sewell, 2 in 4 innings; off Lynn, 1 in 0 inning. Winning pitcher—Sewell. Losing pitcher—Melton. Umpires—Campbell, Stark and Goetz. Time of game—Two hours 31 minutes.

Lynch Wins Grant Cup

Athens, Ga., Aug. 4 (AP).—Rallying in the last two sets, Fred Lynch, of Gainesville, won the Inaugural Crackland Tennis Tournament and the "Bitsy" Grant Trophy by defeating Jud Fowler, of Atlanta, 6—2, 1—5, 3—6, 6—4, 6—2.

Walters Hurls; Reds Defeat Dodgers, 5-3

Losing Streak Broken As Pitcher Takes 19th Victory of Season

By the Associated Press

Cincinnati, Aug. 4.—Bucky Walters broke the Reds' two-game losing streak tonight by subduing the Brooklyn Dodgers, 5-to-3, for his nineteenth victory of the season. Dolf Camilli hit his seventeenth home run for the Dodgers.

Walters, the first pitcher in either major league to attain 19 victories, worked steadily and was in real trouble only in the sixth, when the Brooklyns put together a walk, a pair of singles and Ernie Koy's double for two runs after two were out. Camilli's homer in the ninth made up their total.

The Dodgers touched Buckey for eight hits in all, but three double plays, one by Frank McCormick unassisted and the other two by the familiar Frey, Myers and McCormick machine, prevented damage.

Walters also used his bat effectively, knocking in the Reds' second run in the second with a double following Myers' triple to the flagpole.

Myers committed his first error in 142 chances—23 games since July 8—In the second, when he fumbled Koy's grounder.

Every Redleg hit safely at least once for the entertainment of 26,056 fans.

Brooklyn	AB	H	O	A
Hudson, 2b	4	2	1	3
L'getto, 3b	3	0	3	2
Walker, cf	3	0	3	0
Parks, rf	4	1	0	0
Camilli, 1b	4	2	10	1
Koy, lf	4	1	1	0
D'ocher, ss	3	1	0	2
*Stainback	1	0	0	0
Todd, c	4	1	5	2
Casey, p	0	0	0	0
Evans, p	1	0	1	0
Totals	33	8	24	10

*Batted for Durocher in ninth.

Cin'nati	AB	H	O	A
Rizzo, 3b	4	1	0	1
Frey, 2b	4	2	1	4
Gamble, lf	3	2	2	0
McC'ick, 1b	4	1	15	1
Lombardi, c	3	1	2	0
Craft, cf	4	1	2	0
B'ovanni, rf	4	1	2	0
Myers, ss	4	1	2	8
Walters, p	3	1	1	0
Totals	33	11	27	14

Brooklyn	0	0	0	0	0	2	0	0	1	—3
Cincinnati	1	1	0	0	0	2	1	0	x	—5

Runs—Walker, Parks, Camilli, Rizzo, Frey, Lombardi, Craft, Myers. Errors—Koy, Durocher, Todd, Myers. Runs batted in—Camilli (2), Koy, Gamble, McCormick, Bonjiovanni (2), Walters. Two-base hits—Koy, Rizzo, Walters, McCormick. Three-base hit—Myers. Home run—Camilli. Stolen base—Gamble. Sacrifice—Gamble. Double plays—McCormick (unassisted); Frey to Myers to McCormick (2). Left on bases—Brooklyn, 5; Cincinnati, 6. First base on balls—Off Casey, 1; off Walters, 2. Struck out—By Casey, 2; by Evans, 3; by Walters, 2. Hits—Off Casey, 9 in 5 innings (none out in sixth); off Evans, 2 in 3 innings. Losing pitcher—Casey.

This Morning

With Shirley Povich

James Dykes, who will sign another two-year contract to manage the White Sox when he returns to Comiskey Park, figuratively guffaws at the suggestion that the Yankees should be broken up for the good of the league. "That is a laugh," Mr. Dykes was saying yesterday. "Why break 'em up? They're no super club."

POVICH

Whereupon the stout Mr. Dykes proceeded to take the Yankees apart and show by his own diagnosis that the league was being frightened by what it thinks is something under the bed.

"This Yankee club that's scaring everybody is hoodwinking the whole crowd," opined Mr. Dykes. "They have people believing they're a great ball team. Why, they're a bush outfit compared to those Yankees of 26-27-28, and they aren't near the club that we had with the Athletics in 1929-30-31. The trouble with this league isn't the Yankees, it's the rest of the league. They don't battle 'em.

"Any team that goes out there and gives the Yankees a fight can give 'em fits. Look what we did to 'em in New York last week. We lose two out of three to 'em, but they only score seven runs in the whole three games. That doesn't sound like the old Yankees, does it.

Claims Umpires Favor Yanks

"And another thing, the Yankees get the best of the umpires' decisions. It always happens that way. When I was with the A's in those pennant-winning years, we got the decisions from the umpires. It added up to 10 or 15 games a year for us and that's what it's doing for the Yankees.

"They aren't the same Yankees without Lou Gehrig. You can't lose a fellow like him and not get hurt. With the pressure on 'em, they aren't the old Yankees. They win a lot of games by big scores, sure, but that's when they've got a big lead and are out there swinging from their heels because it doesn't make any difference. If you get close to that Yankee outfit you can beat 'em. I've found that out. We've been beating 'em.

"The chief trouble is that the Yankees had the rest of the clubs in this league scared to death and went out and got a nine-game lead and are just coasting. They'd be a different club with the pressure on. Look what happened to 'em in five straight games against the Red Sox last month. They can get plenty panicky.

Crosetti's Average Comical

"It used to be DiMaggio, Dickey and Gehrig that gave 'em their power. Now it's only DiMag and Dickey. Dahlgren is no Yank. Those other fellows aren't hot. Crosetti's only hitting about .210 and that's a joke average. Selkirk wouldn't hit those home runs of his in any other park but Yankee Stadium. It's murder to see the rightfielders stand there against the fence and see Selkirk's line drives sail into those low stands.

"They've had to bench Henrich because he wasn't hitting, and they've got Kellar in there regularly now. He has yet to prove he's a big leaguer. DiMaggio is their only standout outfielder. The old Yanks always had three pips.

"You don't have to break up the Yanks. In another year or so there are a couple of clubs in this league that will catch up with 'em. The Red Sox need only the pitching. They've got more power than the Yanks. They've got the best-looking young player I've ever seen, too, in this Ted Williams. Greatest wrist action I ever saw. Why, one day in Boston he lost his grip on his bat and the darn thing sailed into the stands in right field; no kidding. That's power.

"The other day when we were playing the Yanks we shoulda beat 'em. They called one of our men out at second when he was as safe as the guys on Alcatraz. It made the difference between three on and none out and two one and one out, and lost us the ball game. I've seen some horrible decisions in my time, but that was the worst."

"We Shoulda Beat 'Em"

In his time Mr. Dykes admitted to being fined nigh onto $1,000 for squawking at umpire's decisions, but that apparently hasn't deterred him. He says he'll continue to squawk if he thinks he's in the right.

"I pay all my own fines, to," said Mr. Dykes. "All this talk about the club paying off for me is bunk. I've paid a fine as high as $250. Brick Owens put me out of the game one day for profanity. There was plenty of profanity, but that day I hadn't opened my mouth.

"Any time I think I'm getting a raw deal, I'm going to squawk, though. My players know I'll go to bat for 'em if I think they're right. The other day, against the Washington club, Eric McNair charged Umpire Lou Kolls and argued that Buddy Lewis should be out for interference. McNair dropped the ball on the play.

"I didn't say a word, because I knew it wasn't interference. It was only McNair's tough luck. The runner has a right to the baselines. Anyway, McNair quit arguing all of a sudden and came back to the bench after the inning was over. Know what he said?"

"No."

"Well, McNair said, 'I quit arguing with Kolls, Jimmy, when I looked around and saw I wasn't getting any help from you. I knew then I was wrong.'"

Riggs to Play Wood In Southampton Final

Bobby Wins Hollow Victory Over Kamrath, 4—6, 3—6, 6—2, 6—4, 6—2 at Meadow Club; Wood Beats Sutter, 6—2, 6—2, 7—5

By the Associated Press

Southampton, N. Y., Aug. 4.—America's unhappy Davis Cup outlook grew no brighter today as Bobby Riggs, of Chicago, entered the final round of the forty-ninth annual Meadow Club invitation tournament with a hollow 3—6, 3—6, 6—2, 6—4, 6—2 victory over Bob Kamrath, of Austin, Tex. Riggs' opponent tomorrow, for the second successive year, will be Sidney Wood, who was equally unimpressive in defeating Ernest Sutter, of New Orleans, 6—2, 6—2, 7—5.

If Bobby, the present Wimbledon champion, prevails over Wood, 1931 Wimbledon champion, it will give him the third leg on the $1,000 challenge bowl, and permanent possession. When the two met last year, the No. 2 singles post on the Davis Cup team hung in the balance, but the veteran Wood has admitted he is out of the running this time. Riggs beat Wood in straight sets in 1938.

WOOD

The doubles team of Don McNeill and Frankie Parker gained the final round, but rain interrupted the match between Riggs and Elwood Cooke, of Portland, Oreg., who trailed Bill and Chester Murphy, of Chicago, 11—13, 4—2. McNeill and Parker defeated Frank Guernsey, jr., of Orlando, Fla., and Russell Bobbitt, of Atlanta, 6—2, 5—7, 7—9, 6—4, 6—2.

Riggs disappointed everyone with a wretched service. Kamrath, who has been playing indifferent tennis all summer, took all sorts of liberties with Riggs' first offering, and chased Bobby all over the court from the baseline.

Parker was easily the best doubles man on the court today. His peculiar arching service permitted only a soft return, which either he or McNeill usually stowed away.

Tennis Stars Move To Grass Court Play

Rye, N. Y., Aug. 4 (AP).—America's tennis stars, augmented by the British Wightman Cup team, shift their activity to the Westchester Country Club tomorrow for the Eastern grass championships.

Bobby Riggs, of Chicago, and Alice Marble, of San Francisco, Wimbledon champions, head the American seeded list in their respective divisions.

Behind Riggs in the men's competition are Frankie Parker, Don McNeill, Sidney Wood, Bryan Grant, Elwood Cooke, Wayne Sabin and Gil Hunt. Seeded back of Miss Marble are Mrs. Sarah Palfrey Fabyan, Dorothy May Bundy, Dorothy Workman, Helen Bernhard, Virginia Wolfenden and Patricia Canning.

Third Straight Victory

Cowes, England, Aug. 4 (AP).—Harold S. Vanderbilt's Vim defeated T. O. M. Sopwith's Tomahawk by 52 seconds in a 12-meter class race at the Cowes regatta today. It was Vim's third straight decision over the English boat after losing the encounter on a foul.

The Majors

AMERICAN LEAGUE

Standing of the Teams

	W.	L.	Pct.	G.B.
New York	68	28	.708	....
Boston	59	35	.628	8
Chicago	55	44	.556	14½
Cleveland	49	46	.516	18
Detroit	50	47	.515	18
WASHINGTON	43	57	.430	27
Philadelphia	35	61	.365	33
St. Louis	27	68	.284	40½

Yesterday's Results

WASHINGTON, 6; Chicago, 5 (10 innings).
New York, 5; Cleveland, 4.
St. Louis, 3; Philadelphia, 1.
Detroit-Boston (play later date.)

Games Today

Chicago at WASHINGTON.
Knott (5-4) vs. Chase (6-13).
Cleveland at New York.
Eisenstat (5-4) vs. Ruffing (14-4).
Detroit at Boston.
Bridges (13-4) vs. Auker (7-5).
St. Louis at Philadelphia.
Harris (2-7) vs. Ross (4-8).

Games Tomorrow

Chicago at WASHINGTON.
St. Louis at Philadelphia (2).
Cleveland at New York (2).
Detroit at Boston (2).

NATIONAL LEAGUE

Standing of the Teams

	W.	L.	Pct.	G.B.
Cincinnati	61	32	.656	....
St. Louis	52	42	.553	9½
Chicago	52	45	.536	11
Pittsburgh	48	44	.522	12½
Brooklyn	46	47	.495	15
New York	46	47	.495	15
Boston	42	52	.447	19½
Philadelphia	26	64	.289	33½

Yesterday's Results

Pittsburgh, 3; New York, 2 (11 innings).
Chicago, 1; Boston, 0.
St. Louis, 9; Philadelphia, 8 (11 innings).
Cincinnati, 5; Brooklyn, 3.

Games Today

New York at Pittsburgh.
Hubbell (4-5) vs. Brown (6-5).
Boston at Chicago.
Sullivan (2-2) vs. Root (4-5).
Philadelphia at St. Louis.
Pearson (6-4) vs. Davis (14-11).
Brooklyn at Cincinnati.
Hamlin (11-9) vs. Moore (18-3).

Games Tomorrow

Boston at Chicago.
New York at Pittsburgh.
Brooklyn at Cincinnati (2).
Philadelphia at St. Louis.

Jacobs 'Takes' Boston

New York, Aug. 4 (AP).—Promoter Mike Jacobs, so-called "czar of boxing," added another city to his fistic enterprises today when he agreed to promote for an indefinite period at the Boston garden.

Betty Meckley Sets Record

Mrs. Betty P. Meckley tied the women's competitive course mark in the weekly tourney yesterday at Indian Spring with a four over par 75. Mrs. Meckley's card included birdies on the eighth and fourteenth holes, both from short putts, as she played her approach shots dead to the pin over the entire round.

The former holder of the District, Maryland and Middle Atlantic titles at the same time was out in 37 and back in 38, two over men's par for each nine. She missed a four-foot putt for a four and 74 on the eighteenth green.

Low gross among the visiting players, in the largest field of the season, went to District Champion Mrs. Leo Walper, with an 85. Mrs. M. A. Mille, Kenwood, won first low net with 100-24, 76, while Mrs. Frank R. Keefer, Chevy Chase, 99-19, 80; Mrs. R. Nicholson, Washington, 104-23, 81, and Nellie Mae Neff, Manor, 97-16, 81, were in the prize list.

Mrs. Meckley's 75 won low gross over the members by a seven-stroke margin, while Mrs. Myron Davy turned in first low net, 82-4, 78, with two tying for second, Mrs. Richard Kreuzburg, 87-7, 80, and Mrs. J. V. Brownell, making one of her few tournament appearances, with 93-13, 80.

Mrs. Meckley's card:
Out .....5 4 5 4 4 3 6 3 3—37
In .....5 4 5 4 2 5 5 3 5 38—75

CONGRESSIONAL

Mrs. C. S. Teal and Mrs. H. A. Knox paired to win the scotch foursome play at Congressional, with a gross 92, 10 handicap for a net 82. Mrs. V. P. Simmons and Mrs. H. R. Harrigan were second, 107-23, 84.

Abrams Bout Postponed

New York, Aug. 4 (AP).—Rain tonight canceled a scheduled eight-round fight between George Abrams, of Washington, D. C., and Babe Orgovan, of Dallas, Tex., both middleweights. The fight will be held next Friday.

Springfield Gets Loane and His .000 Average

The Nats yesterday parted company with Outfielder Bob Loane and his .000 batting average. Loane was dispatched to the Springfield Club of the Eastern League, whence he came to Washington last week.

In twelve times at bat during his three-game tryout with the Nats, Loane failed to make a hit, although drawing three walks.

Manager Bucky Harris, obviously unimpressed, emphatically gave up on Loane. "He may be back for a tryout next spring," said Harris, "but if he does, I will be surprised."

Loane's departure leaves the Nats with only four outfielders—Case, Wright, Estalella and West, A husky right-handed hitter named Pitko will be imported from the Greenville club at the end of the Sally League season September 1.

Armstrong Offered $20,000 Guarantee

Newark, N. J., Aug. 4 (AP).—Boxing Promoter Bill Patterson announced today he had offered Double Champion Henry Armstrong, Los Angeles Negro, a $20,000 purse to defend his welterweight title against Freddie (Red) Cochrane, of Elizabeth, the National Boxing Association's tenth ranking 147-pounder, late in October.

The match would be staged in the Newark Armory.

Agriculture Netmen Beat Treasury, 4-1

Agriculture all but eliminated Treasury, the defending champion, as a contender in the Departmental Tennis League yesterday by winning their match, 4—1, on the Mall courts.

Smith-Loney (A) defeated Mitchell-Ford, 6—2, 6—0; Steinhauser-Landers (A) defeated Botts-Callan, 6—1, 6—2, 6—3; Fox-Chalken (T) defeated Wedlin-Larsen, 6—2, 5—7, 6—2; Hoffecker-burke (A) defeated Coe-Chamberlain, 6—2, 6—4; Sear-Silverman (A) defeated Kringle-Reed, 6—3, 6—4.

Bob Bensinger Is Defeated

Culver, Ind., Aug. 4.—Larry Dee, San Francisco, and Ted Schroeder, Glendale, Calif., seeded third and fifth among the juniors in the national junior and boys' tennis tournament at Culver Military Academy, played top-flight singles tennis today in the semifinals and eliminated top-seeded favorites.

In the boys' division, Budge Patty, Los Angeles, favorite, came from behind in the first set to win, 6—4, then slipped through the second, 6—1, to eliminate third-seeded E. Blair Hawley, New York City.

Harry Likas, San Francisco, No. 2 boy, had little trouble with Robert Bensinger, Washington, D. C., 6—3, 6—2.

Official Photo of Double Dead Heat at Thistledown

Associated Press WIREPHOTO.

Here is the photo taken by the Thistledown track in Cleveland yesterday as four horses combined in the first double dead-heat racing followers could remember. Blue Play (No. 4) and My Corinne are shown slightly across the wire a half-length ahead of Giggle Lee (No. 5) and Precious Toy

Charlotte Decker Retains Women's League Tennis Crown

Cunningham Loses Final In Three Sets

Champion Rallies To Win, 6-1, 3-6, 11-9; Decker-Cunningham Win Doubles Title

After rallying to overcome a 5-2 deficit in the third and deciding set and tie the score at 5-5, Charlotte Decker retained her singles title of the District Women's Tennis League tennis tournament yesterday with a 6—1, 3—6, 11—9 victory over unseeded Marian Cunningham on the Rock Creek courts.

Miss Decker's superior stamina and steadiness under fire enabled her to turn back the spirited Mrs. Cunningham who fought off three set points before losing the 2½-hour battle.

After a 10-minute rest Miss Decker and Mrs. Cunningham teamed to win the doubles title by taking the third set from Frances Carter and Joan Bransford, 6—2, in a match that was resumed from Friday when the new champions won the first set, 6—2, and dropped the second, 7—5.

Despite the intense heat, the Decker-Cunningham match was very well played and produced some of the finest tennis of the tournament. After being decidedly outplayed in the first set, in which she won only the first game, Mrs. Cunningham came back strongly to square the match

She continued this hot streak in the third set and took leads of 3—1, 4—2 and finally 5—2 before Miss Decker began the great comeback which tied the score and gave her a chance to finally salvage the well-deserved triumph.

Margaret Graham defeated Ruth Rhetts in the final round of the consolation singles, 2—6, 8—6, 6—4.

Trotter Gives 7 Hits, Browns Defeat Macks

By the Associated Press.

Philadelphia, Aug. 4.—Bill Trotter outpitched Bob Joyce today as the St. Louis Browns came from behind to beat the Athletics, 3 to 1.

Trotter yielded only seven hits, two of them coming in the first inning when the A's scored their run on Wally Moses' single and Dick Siebert's double. Joyce weakened after hurling shutout ball for five innings.

Joe Glenn's Texas league single tied the score in the sixth. In the eighth Harlond Clift drove a home run into the leftfield stands to put the Browns ahead. They added an unearned tally in the ninth on Glenn's long sacrifice fly after successive errors by Bill ..agel, Skeeter Newsome and an international walk to Myril Hoag had filled the bases.

St. Louis.	AB	H	O	A	Phila.	AB	H	O	A
Heffner,ss	5	1	3	3	Moses,rf	4	2	5	0
Grace,cf	5	3	4	0	Siebert,1b	4	1	8	0
McQu'n,1b	4	0	9	2	Johnson,lf	4	1	4	0
Solters,lf	5	0	2	0	Hayes,c	4	1	4	0
Clift,3b	3	2	0	3	Chap'an,cf	3	0	0	0
Hoag,rf	4	0	2	0	*Dean	1	0	0	0
Glenn,c	3	2	4	0	†Collins	0	0	0	0
B'rdino,2b	5	2	1	3	Nagel,2b	3	1	2	1
Trotter,p	2	0	2	1	‡G'enbein	1	0	0	0
					Newsome,ss	2	1	1	1
					§Miles	1	0	0	0
					L'igiani,3b	3	0	3	2
					Joyce,p	3	0	0	3
Totals	36	10	27	12	Totals	33	7	27	7

*Batted for Chapman in ninth inning.
†Ran for Dean in ninth inning.
‡Batted for Nagel in ninth inning.
§Batted for Newsome in ninth inning.

St. Louis .... 0 0 0 0 0 1 0 1 1—3
Philadelphia ...... 1 0 0 0 0 0 0 0 0—1

Runs—McQuinn (2), Clift, Moses. Errors—Nagel, Newsome. Runs batted in—Siebert, Glenn (2), Clift. Two-base hits—Siebert, Clift, Moses, Grace. Home run—Clift. Sacrifice hits—Trotter, Clift, Glenn. Double play—Heffner to Berardino to McQuinn. Left on bases—St. Louis, 14; Philadelphia, 6. First base on balls—Off Joyce, 5; off Trotter, 1. Struck out—By Joyce, 4; by Trotter, 3. Umpires—Pipgras, Basil and Geisel. Time—One hour 58 minutes.

Minor League Standings

AMERICAN ASSOCIATION

Louisville .... 000 002 0—2 5 1
Columbus .... 004 110 x—6 10 0
Parmelee and Madjeski; Andrews and Franks.

Louisville .... 000 000 000—0 3 0
Columbus .... 310 000 10x—5 8 0
Lefebvre and Lewis; Kleinke and Ticeheck.

Indianapolis ...... 101 300 000—5 9 1
Toledo .... 000 002 001—3 9 4
L. Johnson and Baker; Phillips, Regalski (5), J. Johnson (7) and Mackie.

St. Paul .... 002 000 000— 2 8 6
Milwaukee .... 120 118 20x—15 19 0
Taylor, Phelps, Wolfsberger and Jackson; Jungels, Blacholder and Hernandez.

Minneapolis ...... 020 060 101—10 13 1
Kansas City ...... 104 000 033—11 16 0
Hash, Hogsett (3), Tauscher (8) and Lacy; Bonham, Piechota (5), Madjeski (6), Babich (9) and Riddle, McCullough (6).

INTERNATIONAL LEAGUE

Montreal .... 000 300 000—3 12 2
Jersey City .... 110 132 10x—9 12 1
Couch, Duke (6), Schott (6) and Hartje; Joiner and Atwood.

Buffalo .... 000 200 0—2 6 0
Syracuse .... 000 311 x—5 12 2
Suber and Helf; Meola and Warren.

Buffalo .... 000 000 000 002—2 10 1
Syracuse ..... 000 000 000 000—0 6 1
C. Smith, Al Smith and Savino; Tising and Warren.

Rochester .... 000 003 000—3 5 1
Newark .... 002 000 30x—5 9 0
Ryba and Beal; Barley and Wagner.

Toronto .... 200 013 012— 9 16 4
Baltimore .... 200 105 40x—12 17 1
Walkup, Pezzulo (7) and Heath; Linke, Kerr (7), Burkhart (9) and West.

VIRGINIA LEAGUE
Staunton, 9; Salem, 6.
Harrisonburg, 6; Lynchburg, 5 (12 innings).

PIEDMONT LEAGUE
Durham, 5; Rocky Mount, 3 (second game).
Richmond, 3; Norfolk, 1 (first game).
Charlotte, 6; Winston-Salem, 1 (first game).
Durham, 5; Rocky Mount, 4 (first game, seven innings).

SOUTHERN ASSOCIATION
Knoxville, 14; Little Rock, 6.
Atlanta, 19; New Orleans, 5.
Nashville, 7; Memphis, 4.
Chattanooga, 5; Birmingham, 2.

THREE-EYE LEAGUE
Decatur, 10-7; Moline, 1-9.
Evansville, 8-0; Clinton, 1-2.
Cedar Rapids, 8; Springfield, 2.
Bloomington, 13; Waterloo, 2.

EASTERN LEAGUE
Binghamton, 7; Elmira, 2.
Williamsport, 12-3; Albany, 4-7.

TEXAS LEAGUE
Fort Worth, 7; Houston, 2.
Tulsa, 4; San Antonio, 2.
Oklahoma City, 2; Beaumont, 1 (11 innings).
Shreveport, 10; Dallas, 6 (12 innings).

SOUTH ATLANTIC LEAGUE
Greenville, 8; Savannah, 2.
Columbia, 4; Columbus, 2.

Yanks' Batboy Outguesses the Umpire at Home Plate

Associated Press WIREPHOTO.

In this case Umpire Joe LaRue was wrong and Batboy Tim Sullivan, of the New York Yanks, was right. LaRue called Pitcher Oral Hildebrand out as he crashed into Cleveland's Rollie Hemsley attempting to score in the fifth inning of yesterday's game, which the Yanks won, 5-4. Hemsley dropped the ball, however, and the ump was forced to concur with the batboy

Alice Marble Plays Helen Jacobs Today

By the Associated Press.

East Hampton, N. Y., Aug. 4.—Alice Marble, of Beverly Hills, Calif., and Helen Jacobs, of Berkeley, Calif., both of whom have held every important championship in women's tennis, will meet tomorrow in the final round of the annual Maidstone Club invitation tournament.

Miss Marble gained the title round today with a sparkling 6—3, 6—1 triumph over Dorothy Workman, of Los Angeles, but Miss Jacobs met sterner stuff in the person of Mrs. Sarah Palfrey Fabyan, of Brookline, Mass., whom she finally defeated; 8—6, 5—7, 6—3.

Miss Workman, runner-up in the tournament last year to Barbara Winslow, tried every part of her extensive stroke equipment in an effort to find a weakness in Miss Marble's armor. But the Wimbledon champion showed no flaws, hitting in spirited fashion and passing her opponent accurately whenever the occasion demanded.

Miss Marble and Mrs. Fabyan entered the final round of the doubles when they defeated Mrs. Dorothy Andrus, New York, and Mme. Sylvia Henrotin, of France, 6—2, 6—1. The other final round pair are Mme. Rene Mathieu, of France, and Miss Jacobs, who defeated Dorothy May Bundy, of Santa Monica, and Miss Workman, 6—1, 6—4.

Burnett Forced Out Of Intercity Golf Matches Tomorrow

The District's hopes for a decisive victory over Baltimore's all-star amateurs in the intercity team match tomorrow at Manor were further dimmed yesterday when Volney Burnett, one of the first four players on the team, announced he would be unable to play. Burnett will be on duty in the fire department.

With Ralph Bogart, Page Hufty and Billy Shea already out of the line-up, Capt. Roger Peacock has already used up the four alternates and may have to call on two or three additional players to fill out the team.

Alternates Louis Fuchs, Gene Pittman, John Bergelin and Tommy Bones will play, while Billy Dettweiler may also start against the Monumental City's top amateur golfers.

The match will begin at 1 p. m.

Mayfair Wins

N. B. C.	AB	H	O	A	Mayfair.	AB	H	O	A
Barry,sf	3	0	4	0	D'nelly,3b	5	0	1	2
Crago,lf	4	0	0	0	Kemp,ss	4	1	3	2
Knode,p	4	0	5	1	Askin,lf	4	1	4	0
Powley,3b	4	0	1	1	Sherrill,sf	3	3	2	0
Michael,1b	4	1	4	0	Ivey,c	4	2	2	0
Coyle,c	2	0	0	1	Walton,1b	4	3	4	1
Hunter,ss	3	0	4	1	Byrd,2b	4	1	2	0
Stetson,2b	3	2	3	0	DeSando,rf	4	2	1	0
Drumm,rf	3	2	2	0	Pohutsky,cf	3	2	2	0
King,cf	3	0	1	0	Varga,p	4	0	6	0
Totals	33	5	24	4	Totals	39	15	27	5

N. B. C. .... 0 0 0 0 0 0 0 0 0—0
Mayfair .... 3 2 3 0 3 0 0 0 x—11

Two-base hit—Pohutsky. Three-base hit—Walton. Home runs—Sherrill, Pohutsky.

Man of the Month

(Following each game by The Washington Club, Walter Johnson distributes among the Nats ten points of merit, based on their performances for the day. At the end of each month, the Washington player boasting the greatest number of points is designated as the Nats' "Man of the Month" and receives a trophy from The Washington Post.)

By Walter Johnson.

Six Nats figure in the man of the Month awards following yesterday's thrill-packed victory over the White Sox. Points were distributed as follows:

To Charley Gelbert, three points, because his tenth-inning triple led to the winning run, because he hit an important single earlier in the game and because he played a brilliant defensive game.

To Buddy Lewis, two points, because his two-run homer in the fifth put the Nats back in the ball game.

To Rick Ferrell, two points, because he drove in the tying run with a long fly in the sixth and because he singled in the eighth for what appeared to be the winning run.

To Jimmy Bloodworth, one point, because his tenth-inning fly which dropped safely drove in the winning run and because he figured in three clever double plays.

To Sammy West, one point, because he hit a pair of two-baggers and saved the game in the tenth with a brilliant running catch.

To Pete Appleton, one point, because as a relief pitcher he held the winning runs on base with one out in the ninth and turned the Sox back scoreless in the tenth. The totals:

Buddy Lewis	8	Estalella	2
George Case	6	Vernon	2
Dutch Leonard	5	Rick Ferrell	2
Angelo Guiliani	5	Jimmy Bloodworth	2
Pete Appleton	3	Sammy West	1
Charley Gelbert	3	Ken Chase	1

Jasper Post Scores Again In Play-Offs

Leaving no doubt of its right to the American Junior Legion League championship, Sergt. Jasper representatives crushed Fort Stevens under a 9-1 count yesterday for their second consecutive victory in the playoff for the league title. They trounced the Fortmen earlier in the week by a 12-4 margin.

Once again it was Billy Fisher, the little speed-baller from Central High, who led Jasper to victory. In 1938 he also won the title. His six-hit hurling yesterday bettered the performance of Fort Stevens' Price by nine hits, and he was always ahead of the batters after a shaky beginning. Fort Stevens scored its only run in the first inning.

The sweep of the playoff earned for Jasper nine a trip to Belmont, N. C., and a berth in the Eastern regional American Legion championships beginning next Friday. Coach Mark Jackson and Manager Dan Paterson will accompany the club.

Jasper.	AB	H	O	A	Ft.Stevens	AB	H	O	A
Raha,cf	5	3	2	0	L'caster,rf	4	1	0	1
DiBlasi,3b	5	2	3	4	M'elson,cf	4	0	2	0
Martin,c	6	0	7	1	Travis,2b	4	0	5	2
Lagos,1b	3	1	11	0	Wickl'n,lf	3	0	1	0
B'dorf,lf	5	3	1	0	Howard,1b	4	1	7	0
Boteler,rf	5	2	0	0	Dryden,3b	4	1	4	1
R'misch,ss	5	3	1	2	Ciango,ss	3	1	0	4
Mandes,2b	4	1	1	2	H'inson,c	3	1	6	0
Neff,2b	1	0	0	0	Price,p	2	0	2	6
Fischer,p	2	0	1	10	Chiller,lf	1	1	0	0
Totals	41	15	27	19	Totals	32	6	27	14

Sergt. Jasper ...... 4 0 1 1 0 3 0 0 0—9
Fort Stevens ...... 1 0 0 0 0 0 0 0 0—1

Dizzy's Wife Rests After Operation

Chicago, Aug. 4 (AP).—Mrs. Patricia Dean, Dizzy Dean's wife, underwent a major abdominal operation today at Illinois Masonic Hospital and came through in "good condition."

Dr. John P. Davis, Mrs. Dean's physician, said she was "resting comfortably" after the operation, and that her condition "was as good as could be expected."

He added she would be confined to the hospital for about two weeks. Dizzy, the eccentric pitcher for the Chicago Cubs, was not in uniform today, remaining by his wife's side during the ball game.

Cards Rally In 9th, Beat Phils in 13th

By the Associated Press

St. Louis, Aug. 4.—Everyone in St. Louis takes back everything thing they've ever said about Joe Medwick.

The fighting gentleman from Carteret, N. J., back in good graces after a tempermental run-in with Manager Ray Blades, batted the St. Louis Cardinals to a thrilling 9-to-8 victory over Philadelphia in 13 innings today.

Medwick got four hits in the drawn-out battle, including three doubles, one of them tying the score in the ninth and another driving in Stuart Martin with the winning run. Martin had singled and gone to second on Enos Slaughter's sacrifice.

Phila.	AB	H	O	A	St. Louis.	AB	H	O	A
Sch'rein,ss	5	3	1	1	Brown,ss	6	1	3	4
†Arnovich	1	0	0	0	S.M'rtin,2b	7	2	4	3
Young,ss	1	0	1	1	Sl'ghter,rf	6	3	4	0
Scott,lf.rf	6	3	1	0	Mize,1b	5	3	10	1
Brack,rf	4	0	0	0	Medwick,lf	7	4	4	0
H.M'rtin,lf	3	0	3	0	G'ridge,3b	6	0	0	0
Suhr,1b	6	1	11	0	Moore,cf	5	2	4	1
Marty,cf	5	1	8	0	Owen,c	6	1	9	1
Mueller,3b	5	2	1	0	Sunkel,p	0	0	0	0
Hughes,2b	5	1	4	6	‡Davis	1	1	0	0
Millies,c	6	2	6	0	§Cooper	0	0	0	0
Beck,p	3	1	1	0	McGee,p	0	0	0	0
Mulcahy,p	2	1	0	1	¶King	1	0	0	0
					Dean,p	0	0	0	1
					‖J.Martin	1	0	0	0
					Shoun,p	0	0	0	0
					[1]Padgett	0	0	0	0
					[2]Myers	0	0	0	0
					Bowman,p	1	0	1	1
Totals	52	15	*37	9	Totals	52	17	39	12

*One out when winning run scored.
†Batted for Scharein in tenth.
‡Batted for Sunkel in third.
§Ran for Davis in third.
¶Batted for McGee in fifth.
‖Batted for Dean in seventh.
[1]Batted for Shoun in eighth.
[2]Ran for Padgett in eighth.

Philadelphia .... 031 210 010 000 0—8
St. Louis .... 000 040 031 000 1—9

Runs—Scharein, Brack, Marty, Mueller (2), Hughes, Millies, Beck, S. Martin (2), Slaughter (3), Mize, Medwick, Moore, Owen. Errors—Gutteridge (2), S. Martin, Mize, Owen. Runs batted in—Beck, Scharein (3), Scott, Mueller, Brown, Slaughter (2), Mize, Medwick (3), Moore (2). Two-base hits—Scharein, Beck, Moore (2), S. Martin, Slaughter, Medwick (3), Marty. Home run—Mueller. Sacrifices—Hughes, Beck, Brown, Slaughter, Marty. Double play—Brown to S. Martin. Left on bases—Philadelphia, 12; St. Louis, 13. First base on balls—Off Beck, 1; off Sunkel, 1; off Dean, 1; off Bowman, 2; off Mulcahy, 4. Struck out—By Beck, 4; by Sunkel, 2; by Dean, 2; by Shoun, 1; by Bowman, 3. Hits—Off Sunkel, 3 in 3 innings; off McGee, 4 in 2 innings; off Dean, 1 in 2 innings; off Shoun, 2 in 1 inning; off Bowman, 5 in 5 innings; off Beck, 14 in 8⅓ innings; off Mulcahy, 3 in 4 innings. Wild pitches—Sunkel (2), Beck. Winning pitcher—Bowman. Losing pitcher—Mulcahy. Umpires—Reardon, Dunn and Pinelli. Time of game—Three hours two minutes.

F. D. G. E. Net Players Preparing for Tourney

With the release of entry blanks yesterday, officials of the 1939 edition of the Federal and District Government Employes tennis tournament began the last three weeks of preparation for the event which starts August 19 for a two-day stand.

Potomac Park courts will be the scene with competition in men's singles and doubles, women's singles and doubles, and mixed doubles listed. The final day entries will be accepted will be August 17. Blanks may be obtained at the Tennis Shop and Potomac courts.

Driving Prizes

Prizes for first, second and third longest drives will be offered tonight at Brooke Grubb's Golf Driving Range when a ladies contest is held. The pounding gets under way at 10 p. m.

Team Booking

Dalliher-Hugely would like to book a game Sunday with an unlimited team having a diamond. Call North 0436.

Kneessi, 3; Naiman, 2

Kneessi.	AB	H	O	A	Naiman.	AB	H	O	A
Poust,1b	4	1	9	2	Mosser,3b	4	0	1	3
Blamire,lf	4	3	0	0	Smith,2b	3	0	4	3
H'gamer,cf	4	2	1	0	McM'es,ss	2	0	1	3
Harry,rf	4	1	0	0	Wilson,c	2	0	2	1
M'loney,ss	3	0	0	5	Naiman,cf	3	0	2	0
Jawish,2b	2	0	4	3	Fuco,lf	3	1	3	0
Pol'mus,3b	3	1	0	3	Blank,rf	3	1	0	0
Calisto,c	3	0	5	3	Nett,1b	3	1	8	0
K'ffman,p	2	0	0	0	Sperling,p	3	2	0	1
Nino,p	2	0	1	2					
Hurley,1b	0	0	1	0					
Columbus	1	1	0	0					
Lemerise	0	0	0	0					
Totals	32	9	21	18	Totals	26	3	21	13

Kneessi .... 0 0 0 0 0 1 2—3
Naiman .... 0 0 0 1 0 1 0—2

Runs—Polhamus, Maloney, Hettangemer, Fuco, Blamire, Harry Lemerise, McManes, Wilson. Errors—Polhamus, Calisto, Mosser, Smith, McManes.

Three Indian Homers In Vain; Yanks Win, 5-4

By the Associated Press.

New York, Aug. 4.—It takes more than home runs to beat the world champion Yankees. Three Cleveland batters hit round-trippers today but their blows were no match for the assortment of 12 hits New York put together in a -to4 triumph over the Tribe.

Oral Hildebrand and Marius Russo limited the Indians to five hits, which included a home run by Ha lTrotsky with one on in the first, another by Odell Hale in the second and one by Jeff Heath in the seventh to account for all Cleveland's runs.

Lefty Al Milnar, who had beaten the champions once, started well and held them to one run and three hits for four innings only to weaken in the fifth and sixth, finally giving way to a pinchhitter.

Errors, which cost the Indians a game at Boston yesterday when they made six, figured in the setback today. In the first inning Red Rolfe walked, moved to third on Charley Keller's single and scored when Bruce Campbell muffed Joe DiMaggio's sacrifice fly.

Cleveland	AB	H	O	A	New York.	AB	H	O	A
Webb,ss	4	1	1	5	Crosetti,ss	4	2	0	2
C'mpbell,rf	4	0	2	0	Rolfe,3b	3	1	0	1
Chap'an,cf	4	1	1	0	Keller,rf	4	2	1	0
Trosky,1b	4	1	9	0	DiM'gio,cf	3	1	4	0
Heath,lf	4	1	1	1	Dickey,c	4	0	10	0
Keltner,3b	3	0	1	2	Gordon,2b	4	0	2	2
Hale,2b	3	1	5	3	Selkirk,lf	3	2	1	0
Hemsley,c	3	0	4	2	D'lgren,1b	4	2	9	0
Milnar,p	2	0	0	1	H'brand,p	2	1	0	0
*Grimes	1	0	0	0	Russo,p	1	1	0	0
Dobson,p	0	0	0	0					
Totals	32	5	24	14	Totals	32	12	27	5

*Batted for Milnar in eighth.

Cleveland .... 2 1 0 0 0 0 1 0 0—4
New York .... 1 0 0 0 3 1 0 0 x—5

Runs—Webb, Trosky, Heath, Hale, Crosetti, Rolfe, Keller, Selkirk, Hildebrand. Errors—Campbell, Hemsley. Runs batted in—Trosky (2), DiMaggio, Hale, Keller (2), Russo, Heath. Two-base hit—Crosetti. Home runs—Trosky, Hale, Keller, Heath. Stolen base—Chapman. Sacrifice—DiMaggio. Double plays—Hale to Webb to Trosky; Hemsley to Hale. Left on bases—New York, 6; Cleveland, 1. First base on balls—Off Milnar, 2. Struck out—By Hildebrand, 6; by Milnar, 4; by Russo, 1. Hits—Off Hildebrand, 4 in 5 innings; off Russo, 1 in 4 innings; off Milnar, 11 in 7 innings; off Dobson, 1 in 1 inning. Winning pitcher—Hildebrand. Losing pitcher—Milnar. Umpires—Rue, Quinn and McGowan. Time of game—Two hours 55 minutes.

Kowal Wins Title

Anderson, Ind., Aug. 4 (AP).—Henry Kowal 27, of Indianapolis, 1932 New York State amateur golf champion, defeated Maurice Rogers of Frankfort, Ind., 7 and 6, here this afternoon for the 1939 Indiana amateur golf title.

Northaast Bows

Apollo.	AB	H	O	A	N.E. Mts.	AB	H	O	A
Fitzg'ld,lf	3	0	0	0	Linney,lf,1b	3	0	2	1
Palma,1b	2	1	10	4	V'brook,1b	3	0	8	2
Cain,ss	3	2	0	3	Gill,ss	3	0	3	3
Phillips,rf	3	1	0	0	Sparain,3b	3	1	4	4
Mike,cf	3	0	2	0	Boss,cf	3	0	0	0
Hodges,p	3	1	1	2	L'ndez,rf	3	0	0	0
DePetro,3b	3	1	2	4	R.Boss,sf	1	1	3	0
Silverb'g,c	3	0	2	0	Estep,lf	2	1	0	0
K'fman,2b	2	1	3	0	Brew,2b	2	0	4	3
Bugos,sf	2	0	1	0	Leib,p	2	1	0	2
Totals	27	4	21	13	Totals	25	4	21	15

Apollo Market .... 0 2 0 0 1 1 0—4
Northeast Market ...... 0 1 1 0 0 0 0—2

Two-base hit—Palma. Three-base hits—Hodges, Cain.

Passeau Wins 1-0 Victory From Boston

By the Associated Press.

Chicago, Aug. 4.—Claude Passeau shadded Lou Fette in a pitchers' battle today, giving the Chicago Cubs a 1-to-0 victory over the Boston Bees in their series opener.

Passeau yielded only four hits and gave no walks in chalking up his ninth mound decision.

Three times during the game Passeau was warned against using the illegal spitball by the umpires after Boston batters had complained about the pitcher's offerings.

The game's only run came in the third inning when Stan Hack walked, went to third on Bill Herman's single and scored on Augie Galan's sacrifice fly.

It was the Cubs' sixth win in their last eight games.

Boston.	AB	H	O	A	Chicago.	AB	H	O	A
Sisti,3b	4	1	1	2	Hack,3b	3	1	2	1
Simmons,lf	3	0	0	0	Herman,2b	4	3	0	2
Hassett,1b	4	0	9	2	Galan,lf	3	0	0	0
West,cf	4	0	2	0	Leiber,cf	3	1	3	0
C'inello,2b	4	0	4	1	Nich'son,rf	3	0	3	0
Garms,rf	3	1	3	0	G.R'sell,1b	3	0	13	0
W'rstler,ss	3	2	1	4	Mattick,ss	3	2	1	4
Lopez,c	3	0	3	2	Mancuso,c	3	1	5	0
Fette,p	3	0	1	2	Passeau,p	3	0	0	3
Totals	31	4	24	13	Totals	28	8	27	10

Boston .... 0 0 0 0 0 0 0 0 0—0
Chicago .... 0 0 1 0 0 0 0 0 x—1

Run—Hack. Error—Nicholson. Run batted in—Galan. Two-base hits—Garms, Herman. Sacrifices—Simmons, Galan. Double play—Hassett (unassisted.) Left on bases—Boston, 5; Chicago, 6. First ball on balls—Off Fette, 2. Struck out—By Fette, 3; by Passeau, 5. Umpires—Ballanfant, Magerkurth and Sears. Time of game—Two hours and two minutes.

An Open Date

Manager Bill Jawish, of the Chevy Chase Terrors, has an open date for tomorrow and would like to play a good junior nine. Call Woodley 7127 for action.

Pepsi-Cola to Play

Pepsi-Cola's unlimited baseball team will travel to Beltsville, Md., for a Sunday double-header with the Prince Georges A. C. The first game is scheduled for 1 p. m.

NORTHERN LEAGUE
Duluth, 4; Crookston, 3.
Grand Forks, 5; Eau Claire, 4 (10 innings).
Superior, 7; Winnipeg, 5.
Wausau, 7; Fargo-Moorhead, 6.

Ken Chase Faces White Sox Today; Knott to Oppose

Ken Chase, seeking his third straight victory, will attempt to extend the Nats' winning streak to six straight today when he takes the mound against the White Sox in the second game of the current series.

Jack Knott, who held the Nats to two hits in June in his last appearance at Griffith Stadium, is the pitching choice of Manager Jimmy Dykes.

Manager Bucky Harris is expected to retain Charley Gelbert at the shortstop post in view of Gelbert's sensational play since replacing Cecil Travis.

Welsh Heads Mid-Atlantic Tennis Field

Tourney, Opening Today, Draws No Strong Outsiders

By Jack Munhall.

With not a single formidable outsider among the field of 64, the Middle Atlantic tennis championships opening today at Edgemoor Club promise to be merely an anticlimax of the recent District championships in which Barney Welsh waltzed off with his seventh successive title.

Though Tom Mangan, head of the tournament committee, was confident all week of gathering a representative field from Virginia, West Virginia and Maryland, the other members of the M. A. Association, the entries closed yesterday afternoon without the name of any of the players sought.

Gilbert Hunt, a Washington boy and the tenth ranking player in the country, sent word by telephone yesterday that he would pass up the event to play at Rye and similarly Deacon Parsons, West Virginia champion, and others expected here made excuses.

Robert Shanklin and Ed Blickle, Huntington's crack doubles team which defeated Barney Welsh and Ralph Adair for the West Virginia open title not long ago, refused at the last minute an offer of the committee to put them up during the tournament.

So at the moment the doubles tournament, entries for which close this evening at 6 o'clock, looms almost as predestined as the singles. Only the entry of the Baltimore champions, Frank Roberts and Alex Keilles, makes another sweeping title march by Barney Welsh and Dooly Mitchell uncertain.

Welsh, defending champion, who will be seeking his second leg on The Washington Post bowl, which is retired by three victories, has been seeded first. He is followed by Hugh Lynch, his runner-up in the District championships; Davie Johnson, City of Washington champion; James Farrin, C. Alphonso Smith, Frank Shore, Ralph Adair and Allie Ritzenberg.

Today's pairings:

1 p. m.—Bill Wickham vs. Ben Jaze; Byrd Halloway vs. Bob Chichester; Frank Shore vs. Leonard Sokol; James Lowe vs. Carroll E. Huls; David Johnsen vs. Burton G. Smith.

2 p. m.—Hugh Lynch vs. Harold Jaze; Henry Sweeney vs. Felix Smith; Robert Williams vs. Billy Contreras; Ralph Adair vs. John Cafferty; Ryland Willis vs. Don Marvin.

3 p. m.—Ken Dalby vs. Harry Bashore; DeWitt Smith vs. Austin Rice; Allie Ritzenberg vs. Elwood Hoffecker; Lieut. James Farrin vs. Oscar Steinhauser; John Curran vs. M. G. Martinez.

4 p. m.—Barney Welsh vs. D. C. Glassie; Harrison Brand vs. Bernard Miller; Charles Sturtevant vs. Larry Phillips; Harry Brinkerhoff vs. Dick Murphy; Merle Lyon vs. Tom Mangan.

5 p. m.—Charles Preer vs. Ray Stocklinski; C. Alphonso Smith vs. R. E. Warriner; Tom Sherburne vs. Charles Channing; G. Stromber, jr., vs. Robert Andary; M. A. Erana vs. Bert Curran.

6 p. m.—Max Bost vs. Robert Burgess; Bill Morrell vs. Doyle Royal; Everett Burke vs. Sam Hayes.

Lucky Teter Show Slated Tomorrow

Barring further rain the dirt track at the Capital Speedway will be in perfect condition tomorrow when Lucky Teter and his famous troupe of hell drivers make their farewell appearance of the season at the stadium at New York road and Bladensburg avenue.

Teter plans to present tomorrow at 3 o'clock all the daredevil acts which thrilled a crowd of more than 10,000 which saw his first show here plus several new ones.

Attention, Players

A double-header ball game with the Quantico Indians has been arranged for the York Haberdashers tomorrow. Players have been asked to report at 3600 Georgia avenue at 11 a. m. for transportation.

Wright, Lewis Get Man-of-Month Awards

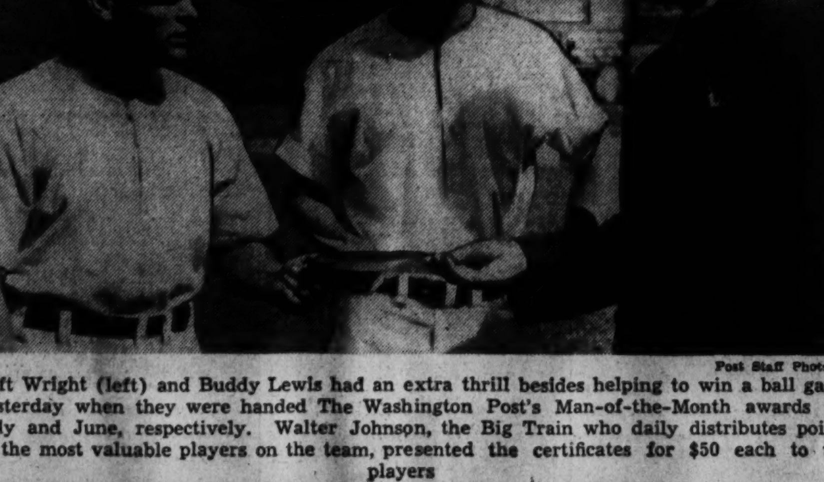

Post Staff Photo

Taft Wright (left) and Buddy Lewis had an extra thrill besides helping to win a ball game yesterday when they were handed The Washington Post's Man-of-the-Month awards for July and June, respectively. Walter Johnson, the Big Train who daily distributes points to the most valuable players on the team, presented the certificates for $50 each to the players

Magic Takes Covington Cup At Miles River

Chesapeake Bay Canoe Outsails 2 Veteran Rivals in Regatta

By the Associated Press

St. Michaels, Md., Aug. 4.—Sylph-like and speedy despite 50 years' hard toil and racing, the Chesapeake Bay log canoe Magic outsailed two similar veterans today to win the prized Sidney W. Covington Cup at the Miles River Yacht Club regatta.

The graceful craft, piloted by George H. Wilson, of the Miles River Yacht Club and with a nine-man crew balanced on springboards for ballast, eased over the 8-mile course in 4:43.52. Sixteen minutes and 39 seconds behind came the 59-year-old Mayflower, retarded by a broken mast stay at the start. Third was Sea Jewell, about 20 minutes behind Mayflower.

The canoes, under huge spread of mainsail, foresail and jib, were the prize attraction of a day in which Commodore F. Frank Sherman estimated more than 150 sail and power boats competed over three courses for some of the 100-odd trophies.

Yachtsmen from all along the Atlantic seaboard were represented among spectators and racers. Commodore Sherman estimated about 400 spectator boats arrived and expected as many more for the second and final day of racing tomorrow.

Celebrating yachtsmen blinked at two miniature brigantines with complete and historically correct sail plans. Buddy von Zielienski, in Anne's Revenge, proved a better mariner than his teacher. The brig plowed 3 miles against a 12-mile wind to defeat Isobelle III, piloted by Buddy's pop, Carl M. J. von Zielienski, of New York, by one and a half minutes.

Nats Defeat Chisox, 6 to 5, In 10 Innings

NATS, from Page 12.

lella led off with a two-bagger to left, went to third on Vernon's infield hit and scored on Ferrell's long fly to Kreevich.

Joe Kuhel contributed to what appeared to be the winning run in the eighth when the Nats took a 5-4 lead. He fumbled Gelbert's grounder and with two out singles by Vernon and Rick Ferrell drove Gelbert home. But Joe Haynes promptly gave the tying run back to the Sox.

He gave it back to 'em with a sandlot play in the ninth after Rosenthal had led off with a single. Taking Pinch Hitter Steinbacher's meek grounder into the box, Haynes started to throw to first, changed his mind and then uncorked a wild throw to second, with the result that both runners were safe. He got a break when Pinch Hitter Gerald Walker popped out trying to duck a pitch, and then he saw the tying run score on a single through the box by Bejma.

In this emergency, with runners on first and second and only one out, Appleton was rushed into the ball game. He disposed of Kuhel on a fly to Estalella that the Cuban all but lost in the sun, and then he rid himself of Pinch Hitter Johnny Marcum on a tap into the box.

You know what happened in the tenth.

Pepco Turns Back Naval Air, 3 to 2

The hot streak of Pepco nine in the U. S. Government Baseball League was extended yesterday to include a narrow 3-2 victory over Naval Air Station on the East Ellipse. It was strictly a pitchers battle, Pepco's Helmer eventually taking the victory despite the seven hits realized off his hurling. The Airmen's Daniels was touched for only five hits.

Naval Air.	AB	H	O	A	Pepco.	AB	H	O	A
King,2b	3	1	3	5	A.Ch'ris,3b	4	1	1	0
Segner,ss	3	2	5	2	Ch'mbris,rf	4	1	0	0
Korab,cf	4	1	1	0	Ch'onas,2b	4	0	2	4
Dunn,1b	4	0	9	0	Tonker,lf	3	0	1	0
O'Brien,lf	3	0	0	0	Fitz'rick,cf	3	1	1	0
G'rison,rf	4	0	1	0	D'berger,ss	3	1	1	1
Wagner,c	2	1	3	0	Sullivan,1b	3	0	6	0
Sheph'd,3b	3	1	2	1	Kidwell,c	3	0	11	1
Daniels,p	3	1	0	4	Helmer,p	1	1	1	2
Totals	29	7	24	12	Totals	28	5	24	8

Pepco .... 0 2 0 0 1 0 0 0—3
Naval Air Station ...... 1 0 0 0 1 0 0 0—2

Runs—King, Daniels, Tonker, Fitzpatrick, Kidwell. Errors—Sullivan, Shepherd. Three-base hit—King.

Red Sox in Action

With 16 victories already to their credit, the Virginia Red Sox will attempt to add a couple more tomorrow at Bailey's Crossroads, where they will meet Holbrook Dairy in a twin 'bill starting at 1:30 p. m.

Recreation Softball

Rosemont.	AB	H	O	A	L.-Rinaldi.	AB	H	O	A
Br'dy,ss,2b	3	1	1	1	White,ss	4	1	2	2
Miller,sf	4	1	4	0	Fenlon,2b	5	2	0	2
Owens,c	3	1	2	0	Jenkins,3b	4	0	2	3
Dunn,1b	3	0	5	0	Bomba,c	3	1	3	0
Dye,p,ss	4	3	0	2	Russo,c	4	2	2	1
Brennan,lf	2	0	2	0	H'ringer,lf	4	3	1	0
Frazier,cf	3	0	3	0	Wilson,1b	3	0	10	0
Render,rf	2	1	3	0	C'mmens,rf	4	2	1	1
Murphy,2b	0	0	1	0	Bausch,p	4	1	0	0
Cortez,p	3	0	0	1					
Lawless,3b	3	1	0	2					
Totals	30	8	21	6	Totals	35	12	21	9

Rosemont A. C. .... 2 0 4 0 2 0 0—8
Leemans-Rinaldi ...... 0 5 0 3 0 0 5—13

Runs—White (2), Russo (2), Crimmins (3), Harringer (2), Bausch (2), Brady (2), Owens (2), Miller, Dye, Fenlon, Brennan, Frazier, Bomba. Two-base hits—Russo, Harringer.

BASEBALL TODAY 3:00 P. M.
Washington vs. Chicago
AMERICAN LEAGUE PARK
Tomorrow—Chicago, 3:00 P. M.

REPAIRING
SPEEDOMETERS
AMMETERS, etc.
CREEL BROTHERS

Eight Thirty Heavy Favorite in Saratoga Handicap Today

Hotel Stakes For Juveniles Also Carded

Feature to Draw 11 Stars at Spa; Hotel Will See Largest Field in History

By the Associated Press

Saratoga Springs, N. Y., Aug. 4.—Eight Thirty comes back to the races tomorrow in the Saratoga Handicap, and once more George D. Widener's speedster, which may yet give Johnstown and Challedon a run for 3-year-old honors, is favored over the older fellows.

Along with the 38-year-old mile and a quarter gallop for 3-year-olds and up, the Spa's Saturday card presents another historic stake in the United States Hotel's 6 furlongs, a 2-year-old dash with an important bearing annually on the juvenile situation. This has drawn 18 entries and the barrier may be sprung on the largest field ever to start in its 37 runnings.

Each of the races will be worth about $11,000.

Assigned 106 Pounds

Eight Thirty heads a field of 11 in the Saratoga, and so well is the chestnut son of Pilate regarded, as a result of his victory Wednesday over Pompoon, Main Man and Fighting Fox in the Wilson Stakes, that he has been assigned 106 pounds. Since he's the only 3-year-old in the field, his burden, by comparison, is just a pound off the 118 which Louis B. Mayer's top-weighted 5-year-old, Main Man, will carry.

Willis Sharpe Kilmer's brown son of Neddie, Nedayr, winner of the American Legion Handicap Monday, figures, along with Main Man, Maxwell Howard's The Chief, Mrs. B. F. Whitaker's Sickle T. and Alfred Gwynne Vanderbilt's Heelfly, to provide most of the opposition for Eight Thirty, which is being readied for a meeting with Johnstown in the forthcoming Travers.

Wide-Open Affair

Since little is known of several of the entries in the United States Hotel Stakes, won last year by El Chico, the 2-year-old event is a wide-open affair. Sunny Jim Fitzsimmons has a likely looking three-horse entry from the stables of William Woodward and Mrs. H. C. Phipps, in Asp, which won a 5½-furlong dash Monday in his third outing; Merry Knight and Fenelon, a pair of fast Sir Galllahad III colts.

Epatant, a son of Stimulus and winner of the Flash Stakes this week after two victories at Belmont, also is well liked.

Saratoga

Entries

FIRST RACE—Five and a half furlongs; the Nancy Lee purse, $1,000; for maiden 2-year-old fillies.

4	Free Bid	116	1 Furlough 116
5	Pay Lode	116	2 Corsica 116
6	Neddie Lass	116	3 Queen's Gambit 116
7	Thorn Apple	116	

SECOND RACE—About two miles; the Herculoid; purse, $1,200; steeplechase; for 4-year-olds and upward.

4	†Airly Beacon	136	1 Wilfrid G 156
5	Rhadam'thus	141	2 Saluda 146
8	†Rhadamanthus	129	3 Golden Meadow 146

†Greentree Stable entry.

THIRD RACE—Six furlongs; the Princess Doreen; purse, $1,000; allowances; for 3-year-olds and upward; fillies and mares.

5	†Silky Flame	113	1 Moonlit 113
6	Nordresa	108	2 †Chicluna 113
7	†Sun Girl	103	3 Teddy's Girl 113
8	Escalade	108	4 Oira 108

†Mrs. A. Schuttinger-N. I. Astel entry.

FOURTH RACE—Six furlongs; the United States Hotel stakes; purse, $1,500 added; allowances; for 2-year-olds.

10	Gramps	113	1 Smart Bet 116
11	Ballast Reef	116	2 Water Cracker 116
12	†Rouslan	113	3 †Merry Knight 116
13	†Fenelon	113	4 Andy K 126
14	Great Albert	116	5 Rollo 113
15	Titilator	113	6 Flight Com'nd 116
16	Winged Hoofs	113	7 §Maecaro 119
17	Epatant	119	8 †Your Chance 116
18	†Asp	116	9 Cherry Trifle 116

†G. D. Widener-Mrs. G. D. Widener entry.
§Belair Stud-Wheatley Stable entry.
‡Formerly Dos.

FIFTH RACE—One and one-quarter miles; the Saratoga Handicap; purse, $7,500 added; for 3-year-olds and upward.

6	Nedayr	109	1 Strabo 102
7	Masked Gen'l	104	2 The Chief 110
8	Sickle T	106	3 Shangay Lily 105
9	Heelfly	110	4 Jolly Tar 100
10	Main Man	118	5 Handcuff 106
11	Eight Thirty	108	

SIXTH RACE—Five and a half furlongs; the Nancy Lee (second division); purse, $1,000; for maiden 2-year-old fillies.

3	Summer Time	116	1 Sandy Gal 116
6	Jock's Ann	116	2 Flota 116
7	Mistress Plato	116	3 Storcky 116
8	Silver Lady	116	4 Lady of Shalott 116

SEVENTH RACE—Seven furlongs; the Valador Handicap; purse, $1,000 added; for 3-year-olds and upward; Class C.

3	Journey On	116	1 No C'mp'tit'n 114
7	My Porter	109	2 †Legenda 106
8	†Th'tle Wide	108	3 Pernie 114
9	†Fair'n Ridge	109	4 Play 114
10	Affair	109	5 Bill Farnsw'th 113

†B. F. Whitaker entry.
‡Milky Way Farm entry.

SARATOGA SPRINGS SELECTIONS

1—Free Bid, Furlough, Corsica.
2—No selections.
3—Escalade, Neonfolly, Chiciuna.
4—Tintilator, Belair entry, Epatt.
5—Main Man, Eight Thirty, Sirx.
6—Flota, Storcky, Silver Lady.
7—Milky Way entry, My Porter, Bill Farnsworth.
Best bet—Main Man.

Results

FIRST—Six furlongs, purse, $1,000; claiming, two-year olds.

Bay Carse 112 (Dupuy) 4-1 8-5 4-5
*Casino Pete, 117 (McTague) 3-1 7-5
Ever After, 108 (Longden) 6-5
Melissa, Trystate, Sure Cure, Liberty Ann, Well Read, Blue Covert, Baby Booties, All Clear, Camomar and *Second Helping also ran.

*Mrs. F. Selke-Conn Smythe entry.

SECOND—Seven furlongs, purse, $1,000; Claiming, three-year olds up.

Try Hard, 114 (McTague) 6-1 5-2 6-5
Rich Reap, 111 (F. A Smith) 3-1 8-5
Play Gold, 113 (Dupuy) 4-5
Burner, Surprise Box, Baby Talk, Lieber, Bonnie Dorothy, Manymor, Day Is Done, Sea Rover II, Bright Bracket, Winning Chance and Broad Hall also ran.

THIRD—Five and a half furlongs, purse $1,000; allowances, two-year olds.

Carrier Pigeon, 112 (James) 5-1 2-1 1-1
Charitable, 117 (Robertson) 3-1 8-5
Third Covey, 117 (Wright) 2-1
Creepy Mouse, Battle Line, Curlique, Sun Galomar, *Corydon, Briar Sharp, *Yes Or No, Big Flash, Solatium and Tenacious also ran.

*Greentree Stable entry.

FOURTH—Six furlongs, purse, $1,000; maiden three-year olds and up.

Palapsco, 111 (Arcaro) 12-5 4-5 2-5
Don Pecos, 117 (B. James) 2-1 1-1
Bread Stripes, 117 (Seabo) 3-1
Bright Victory, Scotch Flower, Des Grieux, Cupe Black, Pound Bounty, Last Steel, Calcrest White Eve also ran.

FIFTH—The Saranac Handicap, Wilson mile, purse, $2,500, added, three-year olds.

H'ber Broom, 113 (B. James) ..16-5 1-1 2-5
Golden Voyage, 113 (Anderson) 8-5 3-5
Nitro, 112 (Longden) 2-5
Knickerbocker, Affair, Birch Rod also ran.

SIXTH—Strombolo Handicap, mile and one-eighth, class D, purse, $1,200; added, three-year olds and up.

Gino Rex, 108 (Longden) 18-5 7-5 3-5
Rain Marie, 110 (J.E.Gros) 8-5 7-10
Gardener, 116 (Arcaro) 7-10
Flat Lance, Early Settler and Short Distance also ran.

SEVENTH—One mile and an eighth; purse, $1,000; claiming; 3-year-olds and upward.

Linorman, 116 (Meade) 9-1 3-1 6-5
White Rock, 117 (Longden) 1-2 1-5
Waterslash, 112 (Nash) 3-5
Cristalina, Jimmie Cabannis and Red Time also ran. Time, 1:55.

Sande-Trained Heather Broom Wins at Saratoga

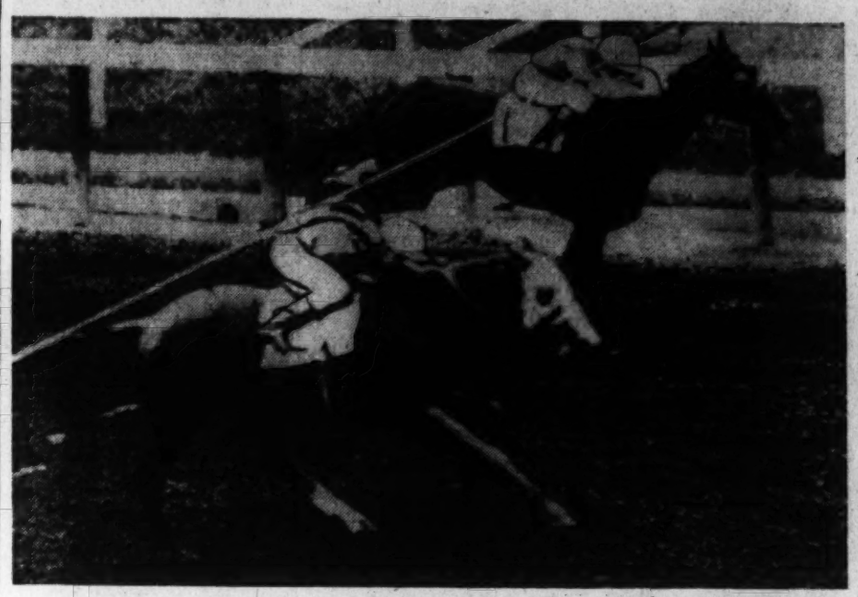

Associated Press WIREPHOTO.

Turning on a burst of speed, Heather Broom (nearest camera) overtakes Golden Voyage in Saranac Handicap yesterday at Saratoga. Nitro was third. The Whitney Stables speedster was trained by former Jockey Earle Sande

Washington Park

Entries

By the Associated Press

FIRST RACE—Five and one half furlongs; purse, $1000, for maiden 3-year-olds.

	†Valdina Farm entry	111	
9	*St. Croix	111	1 Tiptoe Tim 116
10	Try Flight	116	2 Mingling 116
11	Kiev Singer	112	3 Pigeon Fly 116
12	†Tonganoxie	116	4 Irish Soap 116
13	†Valdina Boy	113	5 Commander 116
14	Dutch Dame	113	6 Haste On 116
15	Military Girl	113	7 Tony Weaver 116
16	Sun Dodger	116	8 †V'dina Madcap 113
17	Count Natural	116	

SECOND RACE—Six furlongs; purse, $800; claiming; for 4-year-olds and upward.

10	My Luck	107	1 Boston Sound 109
11	*Tonganoxie Boy	99	2 Mr. Smith 113
12	Katherine L.	107	3 Sadie F. 107
13	Tomye	112	4 *Hustle Along 99
14	*Rhett	107	5 Sun Erin 109
15	Doctor Tim	109	6 Gallant Boy 109
16	Ben Ann	108	7 Al's Pride 112
17	Charming Sir	109	8 Dark Zeni 109
18	Little Emp'ss	107	9 Copper Lad 112

THIRD RACE—Six furlongs; purse, $800; claiming; for 4-year-olds and upward.

10	†Zuni	113	1 †Francine C 102
11	*Lilling	108	2 Parity 106
12	*Palsak	102	3 Gay Buoble 110
13	Broad Lights	109	4 Pair So 107
14	Jokester	112	5 Pay Check 109
15	Sticks to Slick	107	6 Texas Waterflag 99
16	*Fluke	107	7 Dark Seeker 104
17	*Wowo	102	8 Calculator 112
18	Colonel Ed	118	9 Flight of Gold 109

FOURTH RACE—Six furlongs; purse, $1000; claiming; for 3-year-olds and upward.

6	Finance	120	1 *Chance Ray 108
7	Bernabe	113	2 Likely Lad 106
8	*Epidor	102	3 Double B 111
9	Reaping	109	4 Joy Ride 111
10	*Ginocchio	111	5 Opera Star 108
11	Sandy Bill	107	

FIFTH RACE—Six furlongs; the Chicago Handicap; purse, $2,500 added; for 3-year-olds and upward.

6	Grass Cutter	116	1 Prairie Dog 110
7	†Kings Blue	113	2 Opera Star 106
8	†Joe Schenck	118	3 Dora May 105
9	†Light Spur	112	4 Sumatra III 109
10	†Rifled Clouds	108	5 Jayfree 111
11	John Hardy	107	

‡Woolford Farm entry.

SIXTH RACE—One mile and 70 yards; the Sheridan Handicap; purse, $2,500 added; for 3-year-olds and upward.

5	Timothi	108	1 Cooling Spring 108
6	Calexico	113	2 Smart Trick 101
7	Star Boarder	107	3 Risenfly 103
8	Viscounty	114	4 Torch Slick 95
9	Rude Awak'ing	100	

SEVENTH RACE—One and one-half miles; purse, $1,000; claiming; for 4-year-olds and upward.

10	Cow Cuts	109	1 Lady Fitz 100
11	Sought After	109	2 *Dixie Flapper 104
12	Bach's Bower	117	3 *Texas Boy 106
13	Hermie Roy	111	4 Jerdan 114
14	Towson	114	5 Penrill 112
15	Ben Colvin	109	6 *Pepper Lads 106
16	*Evling Gown	104	7 *Crimson 104
17	*Sun Argo	106	8 *Rich Girl 110
18	Sir Ajax	114	9 *Bereit 107

*Apprentice allowance claimed.
Weather, clear; track, fast.

WASHINGTON PARK SELECTIONS

1—Sun Dodger, Waldina Spy, Tonganoxie.
2—Boston Sound, Rhett, Screen.
3—Colonel Ed, Dark Seeker, Fluke.
4—Sandy Bill, Finance, Opera Star.
5—King's Blue, Grass Cutter, Joe Schenck.
6—Viscounty, Calexico, Star Boarder.
7—Ben. Panalong, For Romanes.
8—Bachelor's Bower, Penrill, Jerdan.
Best bet—Sandy Bill.

—Louisville Times (A).

Results

FIRST—Five and a half furlongs, purse, $800; claiming, maiden two-year olds.

Pirate Ship, 108 (Duranda) ..13.80 4.80 3.60
Sidetrack, 118 (Garner) 5.20 3.40
Uprising, 114 (Fallon) 3.60
Big Rover, Jack Alex, Albert Jay, Bunny Rabbit, Stand Alone, Lady Arlington, Trim Stepper, Smiley Hoss and Ardenell also ran. Time 1:07.

SECOND—Six furlongs, purse, $800; claiming, three-year olds.

Aerial Bomb, 108 (G.Oros) ..4.80 3.00 2.60
*Bucket Head, 115 (Ryan) 3.40 4.40
*Speedy Booger, 112 (Ward) 3.40 4.20
Nick Bud, Mr. Michael, Star Struck, Maetown and Nice Goin also ran. Time 1:12 3-5.

*Deadheat for second.

THIRD—Seven furlongs, purse, $800; claiming, three-year olds up.

H'y Chile, 109 (M'Combs) 62.80 28.40 10.80
Happy Road, 109 (Durando) 8.20 4.40
Royal Countess, 104 (G.Oros) 3.20

Fleurs-de-Lite, Dr McLarney Muscina, Red Chief, New Discovery, Virginia J., Oddesa Upset, Merry Caroline and Working Girl also ran. Time 1:26 4-5.

FOURTH—Six furlongs, purse, $1,000; maiden three-year olds and up.

On Guest, 113 (McCombs) ..9.60 4.80 3.00
Pete Wendling, 108 (G. Martin) ..7.40 4.40
Alspur, 115 (G Oros) 4.80

Real Sport, Broken Pieces, Baby Carolyn B., Rib Roast, Mascot, Paint, George Bryan, Tonsan and Strathtiell also ran. Time, 1:13 1-5.

FIFTH—Six furlongs, purse, $1,000; allowances, four-year olds and up.

Ta'ed About, 110 (McCombs) ..8.20 3.80 3.00
Noble Boy, 108 (Glaug) 4.80 4.00
Visicoth, 110 (Garner) 5.00

Fioragina Conde Rico, Bucking and Co-Sport also ran. Time 1:11 3-5.

SIXTH—Mile and seventy yards, purse, $1,000; claiming; three-year olds and up.

Dead Calm, 107 (Wells) ..12.40 6.20 4.80
Little Tramp, 112 (Rollins) 10.00 8.20
Vassah, 107 (McCombs) 7.80

Basque, Princess Torch, Jay Bird, San Antonca and Myponne also ran. Time 1:42 1-5.

SEVENTH—One and one-eighth miles; purse, $1,000; claiming; for 4-year-olds and upward.

Sure Swift, 115 (P. Ryan) ..17.00 9.40 7.60
Rare Ben, 117 (Ashcroft) 9.00 5.60
Ebony Boy, 110 (Martin) 4.20

Campo Falso, Whipstitch, Sleepy Howard, Caracole, Harem Queen and Watercure also ran. Time, 1:53.

EIGHTH—One and one-eighth miles; purse, $1,000; claiming; for 4-year-olds and upward.

Seventh Inning, 115 (Wells) ..6.80 4.40 3.00
Great Smoke, 115 (C. Martin) 4.60 3.00
Brill, 102 (Glaug) 4.60

Sarah Justice, Stormy Ocean, Margo G., Tellwhy, Listowel and Wild West also ran. Time, 1:53 4-5.

Bel Air Selections

1—Time o' War, Wale Signal, Gay Prank.
2—Needmore, Shantelo, Fred Almy.
3—Fratiler, Baffler, Dun Lucky.
4—Small Chance, Margie Wrack, Noteriety.
5—Royal Business, Philips Pete, Chalotaur.
6—By Surprise, Last Revue, Quick Action.
7—Wander Bird, Kenner, Brilliant One.
8—Gaelisa, Pencader, Which Blond.
Best best—Small Chance.

—Louisville Times (A).

Photo Gives Heather Broom Spa Victory

Saratoga Springs, N. Y., Aug. 4 (AP).—After appearing to be hopelessly beaten on the backstretch, J. H. Whitney's lean colt, Heather Broom, staged a snsational rally through the home stretch and just got up to score a proto finish triumph in the one mile Saranac Handicap, which had its thirty-seventh running here this cloudy afternoon. Basil James, riding his second winner of the day, drove the chestnut son of The Porter past the wire with a head margin over Samuel Bachrach's Golden Voyage, which was filling his lone stake engagement of the meeting.

Nitro, fresh from a record breaking performance at Empire City, and favorite at 13 to 5 in the field of six three-year-olds, lost the place by three lengths. The Falaise Stable's colt pulled up decidedly lame.

Bel Air Entries For Today With Marvel Ratings

By the Associated Press.

FIRST RACE—Bel Air course; purse, $400; for 2-year-olds.

No.	Horse and Jockey	Wgt.	Odds	Rte.
9	Wale Signal (Palumbo)	118	8-5	----
10	Magic Rock (Root)	107	10-1	----
11	High Rose (Gilr)	107	15-1	----
12	Satin Royce (Sarno)	114	6-1	----
13	Time o' War (Reilly)	105	5-2	----
14	*All Hands (Bernhardt)	102	15-1	----
15	*Pair Haired (Hamer)	102	3-1	----
16	Joker Wan (Garrett)	107	15-1	----
1	Miny Mo (Root)	107	10-1	----
2	Birthday Miss (Snyder)	107	20-1	----
3	Gay Prank (Nertney)	116	4-1	----
4	Snobbish Lady (Palumbo)	116	8-1	----
5	Mother Carey (Sarno)	109	15-1	----
6	Miss Maker (Hacker)	118	5-2	----
7	*Marys Lassie (Hamer)	111	4-1	----
8	Seplin (Shanks)	116	2-1	----

SECOND RACE—Six and one-half furlongs; purse, $400; claiming; for 3-year-olds and upward.

8	*Handley (Bernhardt)	109	10-1	308
9	Fred Almy (Palumbo)	114	4-1	310
10	Tuleyries Star (Root)	109	12-1	316
11	Small Devil (Sarno)	109	10-1	312
12	Good Dame (Kirk)	109	10-1	310
13	*Boeralice (Allgaier)	106	10-1	308
14	Rocky Mount (Snyder)	114	20-1	311
15	Chilly Ebbie (McDermott)	111	12-1	310
1	*Shanteb (Hamer)	109	7-2	314
2	Needmore (Holland)	114	6-1	316
3	Pegadette (Hacker)	109	6-1	316
4	Sparkling (Garrett)	109	10-1	312
5	Reish Tetrarch (Garrett)	116	12-1	311
6	Miss Troy (Nertney)	114	20-1	306

THIRD RACE—About 2 miles; purse, $500; the Sagamore Farms Handicap; steeplechase; for 3-year-olds and upward.

5	Dunlucky (Nichols)	144	3-1	----
6	†Prattler (Mott)	156	8-5	----
7	Gold Sweep (Lacy)	150	4-1	----
8	Titanium (Orange)	130	20-1	----
9	Justa Bud (Donahue)	146	8-1	----
1	Martinious (Nichols)	138	6-1	----
2	Quaker Street (Coe)	142	10-1	----
3	Baffler (Mott)	156	4-1	----
4	†Yankee (Penfield)	135	10-1	----

†T. T. Mott entry.

FOURTH RACE—Belair course; purse, $400; claiming; for 3-year-olds and upward.

9	Eltonhead (Root)	109	10-1	313
10	Margie Wrack (Palumbo)	107	6-1	311
11	Notoriety (Shanks)	110	5-1	310
12	Sir Ford (Garrett)	110	15-1	306
13	Traumerie (West)	105	10-1	314
14	*Seldomno (Allgaier)	105	12-1	308
15	Flickering (Kirk)	107	15-1	316
16	Small Change (McD'mott)	115	5-2	315
1	Son o' Sting (Nertney)	110	10-1	312
2	Poker Dice (Garrett)	109	20-1	308
3	*Hrimfaxi (Hamer)	100	15-1	306
4	Rare Action (Munoz)	100	15-1	304
5	Timber Storm (Nertney)	110	10-1	304
6	Hero Worship (Shanks)	110	20-1	305
7	Saxton (Root)	110	19-1	308
8	Royal Cross (Palumbo)	114	4-1	308

FIFTH RACE—One mile; purse, $700; handicap; for 3-year-old and upward.

6	Scout Rose (Bernhardt)	105	10-1	310
7	Welsh Lad (Peck)	104	8-1	315
8	Twilight Star (Vessell)	105	6-1	304
9	Airwin (Hacker)	116	12-1	314
10	Phillips Pete (Snyder)	115	4-1	316
11	Sky Hostess (Holland)	116	20-1	307
1	Royal Business (Palumbo)	119	8-5	318
2	Chalotour (Bernhardt)	107	3-1	308
3	Bargain Boy (Root)	112	5-2	316
4	Land Of Smiles (Hamer)	102	20-1	306
5	Terra (Devito)	105	20-1	312

SIXTH RACE—Seven furlongs; purse, $400; claiming; for 3-year-olds and upward.

9	Star Turn (Kirk)	109	15-1	312
10	Last Revue (Snyder)	109	6-1	316
11	Esther O. (Root)	104	10-	302
12	Big Buddy (McDermott)	105	8-1	312
13	Walmisa (Hacker)	104	6-1	308
14	Quick Action (Garrett)	104	20-1	306
15	Blue Boo (Palumbo)	106	8-1	308
16	Wise Money (Shanks)	109	15-1	310
1	Albuquerque (Davito)	109	4-1	308
2	By Surprise (Hacker)	106	5-2	310
3	*No Fair (Hamer)	102	5-1	308
4	Brown Chain (Davito)	108	8-1	306
5	Tavern (Palumbo)	112	8-1	304
6	Sandy Belle (Vessell)	107	10-1	312
7	Nancy Swift (Kirk)	107	12-1	304
8	Sun Alv (Allgaier)	100	8-1	302

SEVENTH RACE—One mile; purse, $400; claiming; for 4-year-olds and upward.

9	Brilliant One (Snyder)	109	5-2	308
10	*Kenner (Allgaier)	109	3-1	310
11	Luna Bright (Garrett)	108	10-1	310
12	*Broken Rhythm (Hamer)	106	12-1	310
13	Jimmy D. (Palumbo)	113	20-1	316
14	Wander Bird (Shanks)	110	2-1	312
15	Trostar (Palumbo)	118	15-1	308
16	Top Shell (McDermott)	113	10-1	304
1	Instep (Devito)	113	8-1	302
2	Sail By (Vessell)	113	6-1	312
3	Nilon (Root)	103	6-1	311
4	Call Me Anne (Treptor)	113	8-1	314
5	Lacey Miss (Root)	103	10-1	306
6	Cleo C. (Vessell)	103	15-1	306
7	Espinard (Gaither)	116	3-1	315
8	*Trout Stream (Hamer)	106	15-1	302

EIGHTH RACE—One and three-eighth miles; purse, $400; claiming; for 3-year-olds and upward.

7	*Which Blond (Peck)	102	10-1	314
8	*Tuft Hunter (Allgaier)	107	12-1	308
9	Aylward (Kirk)	112	8-1	306
10	Gay Laas (Garrett)	107	4-1	315
11	Worthful (Hacker)	107	10-1	309
12	Pencader (Palumbo)	112	8-5	317
13	Lucky Turn (Shanks)	107	4-1	314
1	*Our Ship (Holland)	112	12-1	310
2	Round Ben (Devito)	112	8-1	311
3	Huppy (McDermott)	117	5-1	302
4	Bynums Run (Shanks)	112	10-	312
5	Westigal (Root)	107	12-1	314
6	Venetian (Gaither)	114	6-1	312

Weather, clear; track, fast.
*Apprentice allowance claimed.

Rockingham Park

Entries

By the Associated Press

FIRST RACE—Six furlongs; purse, $800; claiming; for 4-year-olds and upwards.

10	Hansno (Atkinson)	104	20-1	309
11	Yankee S'per (Mastrianni)	111	20-1	315
12	Woof (Adams)	108	5-1	331
13	Balko's Maid (Eccard)	108	6-1	330
14	Mama's Boy (E. Smith)	109	20-1	316
15	*Strange Times (Winn)	105	6-1	316
16	*Jessie V. L. (Taylor)	101	3-1	320
17	Court (Driscoll)	111	20-1	311
18	Harpen Belle (Berger)	108	15-1	318
1	Miss Martis (Packer)	101	20-1	320
2	*Frederick (McDonald)	108	10-1	321
3	Crimea (Merritt)	117	5-2	311
4	*Fast Express (Snider)	112	6-1	320
5	Paul Scarlet (E. Smith)	111	20-1	321
6	†Brierton (Sens)	112	5-1	318
7	Apprehend (Stevenson)	113	12-1	323
8	*Eva R. (Packer)	103	8-1	319
9	Dinna Do (Duffy)	104	20-1	307

SECOND RACE—One mile; purse, $800; claiming; for 3-year-olds.

5	Jim Mike (Adams)	117	10-1	303
6	Kens Revenge (Merrill)	113	6-1	315
7	Rolls Buzzy (Berger)	115	6-1	316
8	*Express (Packer)	108	20-1	320
9	Peon (Kravitz)	115	8-1	319
1	*Saxony (McDonald)	110	8-1	314
2	*Lady Hav (Charlton)	105	8-1	318
3	*Master Howard (Winn)	108	3-1	322
4	*Chancer (Charlton)	108	6-1	314

THIRD RACE—Six furlongs; purse, $800; claiming; for 4-year-olds and upward.

5	Dark Beau (E. Smith)	113	20-1	329
6	*Blind Pig (Packer)	108	4-1	333
7	*Chancer (Charlton)	108	8-1	329
8	†Teddypatie (Shellhamer)	111	2-1	334
1	*Blue M'rvel (Shellhamer)	113	2-1	326
2	*Rissa (Priedman)	103	4-1	336
3	*Our Crest (Taylor)	103	5-1	336
4	Wm. Palmer (Stevenson)	113	6-1	336

†H. G. Bedwell entry.

FOURTH RACE—One and one-sixteenth miles; purse, $1,000; allowances; for 3-year-olds and upward, fillies and mares.

5	*Paise Point (Snider)	105	6-1	335
6	†Ghost Queen (Stevenson)	113	8-1	331
7	Dorothy Rock (Adams)	113	12-1	330
8	Harp Weaver (Merritt)	113	3-1	327
1	†Guild (Charlton)	103	8-1	322
2	*Flying Wild (Charlton)	110	5-2	326
3	*Torch Light (Dufford)	108	12-1	326
4	White Sand (Shellhamer)	108	5-1	331

FIFTH RACE—One and one-sixteenth miles; purse, $4,000; added; the Granite State Handicap; for 3-year-olds and upward.

7	*Boston Pal (Polk)	103	10-1	328
8	†Paise Point (Snider)	101	4-1	335
9	†Quick Devil (Charlton)	107	6-1	351
10	†Memory Book (Stevenson)	107	4-1	366
11	Isolater (Kelly)	117	4-1	362
12	†Gerald (Polk)	102	10-1	334
1	Porters Mite (Adams)	112	3-1	361
2	†War Minstrel (Craig)	112	4-1	342
3	§Counterpoise (Charlton)	104	6-1	325
4	†Clingendahl (Shellhamer)	106	10-1	345
5	Harp Weaver (McDonald)	102	20-1	327
6	†Blind Eagle (E. Smith)	109	4-1	350

†H. G. Bedwell and A. C. C. Stable entry.
§J. A. Healy entry.
‡L. B. Mayer entry.
†Mrs. E. Denemark entry.

SIXTH RACE—Six furlongs; purse, $1,500; the Brookfield Handicap; for 3-year-olds and upward.

6	Dan Cupid (Donoso)	116	2-1	327
7	Benjam (Merritt)	108	12-1	343
8	Proph (Stevenson)	112	10-1	328
9	Infidox (Bocard)	113	8-1	334
10	Court Dance (Craig)	104	10-1	333
1	†Many Stings (Berber)	108	3-1	339
2	Stage Beauty (LeBlanc)	106	15-1	336
3	Mar Le (E. Smith)	109	3-1	335
4	§Drift Along (Polk)	103	4-1	332
5	†Clingendahl (Shellhamer)	114	4-1	345

†L. J. Mark entry.
‡A. C. C. Stable entry.

SEVENTH—One mile; purse, $800; claiming; for 3-year-olds and upward.

6	Shannon Girl (Packer)	93	15-1	316
7	Candle Ends (Moore)	115	3-1	316
8	Must Be (Paradise)	113	20-1	333
9	Muscatine (Adams)	113	6-1	328
10	Purfiber (Eccard)	117	3-1	328
1	Sweeping Dame (Mulberry)	110	8-1	313
2	Gen. L. (Pels)	105	20-1	326
3	*Alexandrine (Charlton)	105	8-1	324
4	*Lovick (Snider)	110	15-1	320
5	Greedan (E. Smith)	107	15-1	332

EIGHTH RACE—One and one-eighth miles; purse, $800; claiming; for 4-year-olds and upward.

9	Miamba Girl, 112 (LeBlanc)	9.60	4.00	3.40
10	Bertie, 108 (Charlton)		4.00	2.60
11	Sunny, 104 (Taylor)			3.80

Col. Goodnight and Marson also ran. Time, 1:42 1-5.

SEVENTH—One and one-sixteenth miles; purse, $600; claiming; for 4-year-olds and upward.

7	Cangrierron (Ensor)	110	3-1	318
8	*Last Romance (Charlton)	101	20-1	315
9	Kindacorn (E. Smith)	116	5-1	317
10	**Everzol (Char

Federal Loan Insurance Unit Assets Expand

Income Totaled $5,662,974, Expenses Were $213,122

By Thomas M. Cahill.

Federal Savings & Loan Insurance Corporation operated in the fiscal year ended June 30, at a low cost ratio of 3.8 cents for each dollar of its gross income, General Manager Nugent Fallon reports. The corporation's total income for that period was $5,662,974, of which $213,122 was used for operating expenses.

During the year, assets increased $5,300,000 to $119,400,000 and the organization now has $100,000,000 in capital and $18,283,243 of surplus and reserves, Mr. Fallon states. Premium income for the year, which is paid by the insured units, was $2,292,000, a gain of $410,000 over the preceding fiscal year.

Admission fees for newly insured institutions for this period aggregated $45,353. Investments of the corporation totaling $117,863,279 are entirely in securities of, or securities guaranteed by, the United States. Losses for the year amounted to $285,989 in the form of contributions to three insured associations to enable them to effect a merger or reorganize and continue business, avoiding expense of liquidation.

On its establishment by Congress in June, 1934, the Federal Savings and Loan Insurance Corporation was granted an initial capital of $100,000,000, and since then, reserves have risen continuously.

Banks Extend Home Loans

Washington banks continue to extend loans in great numbers and considerable amounts for property repair, alteration and modernization under Title 1 of the revised National housing act.

A survey of the Title 1 loan situation reveals that from February 3, 1938, date on which the amended National housing act went into effect, to May 31, 1939, lending institutions with headquarters in the District of Columbia granted 4,362 such loans.

These involved the sum of $1,847,954, which has been spent principally in Washington.

In the same period, 3,189 Title 1 loans, totaling $1,374,557, were extended on properties within the District.

Home mortgage insurance of the Federal Housing Administration was 33 per cent larger in the first half of 1939 than in 1938, according to a report which showed that mortgages accepted amounted to $367,845,000, as compared with $277,370,000 a year ago.

In the first half year, small home mortgages selected for appraisal amounted to $602,000,000 as compared with $455,200,000, in 1938. However, a larger proportion of the total is to be used for building of new homes, with $410,200,000 involving new houses, as compared with $248,500,000 in the same 1938 period.

Small home mortgages selected for appraisal amounted to $101,500,564, in June, the fourth consecutive month in which the total exceeded $100,000,000. This was an increase of 4.4 per cent over June, 1938, total of $97,231,622 and a drop of 8 per cent from the May level of $109,442,140.

Security Dealers Register

Registration with the Securities and Exchange Commission by the National Association of Securities Dealers, Inc., reveals that the committee in charge of local District No. 11, is the same which has been carrying on organization work for Investment Bankers' Conference, Inc.

Besides Y. E. Booker, who was chairman of the I. B. C. committee, membership includes Oscar W. Burnett, Edward K. Dunn, William Frazier, James P. Nolan and Herbert W. Schaefer.

The new association is a nonstock, non-profit membership corporation, with headquarters in Washington.

Banking Notes

George E. Fleming, vice president and assistant trust officer of Union Trust Co., will leave soon for California, where he and Mrs. Fleming plan to start a month's motor tour along the West Coast.

C. D. Ratcliffe, a vice president of Munsey Trust Co., has returned from a vacation at Virginia Beach.

James A. De Force, new local general agent of the Continental American Life Insurance Co., of Wilmington, Del., was given a reception at the company's offices in the Southern Building this week. More than 200 prominent businessmen were present, and the home office was represented by Vice President William M. Rothaemel.

J. Thilman Hendrick, senior partner in W. B. Hibbs & Co., has gone to Atlantic City for a several weeks' visit.

Lanier P. McLachlen, president of McLachlen Banking Corporation, has left for Bethany Beach, Del., for a month's vacation.

New Securities Total $64,207,196 in Week

New York, Aug. 4 (AP).—New securities offered to the public during the week ended yesterday totaled $64,207,196, compared with $40,741,500 the previous week and $7,165,497 a year ago, Poor's Publishing Co. reported today.

Municipal issues accounted for the major portion of the week's financing, 79 per cent of which was undertaken to provide new capital rather than refund existing issues.

Foreign Markets

By the Associated Press

London, Aug. 4.—Prices swerved narrowly both ways in stock market dealings today. Attendance by traders, however, was far below normal in view of the long week-end recess which includes a bank holiday. British funds, wobbly at the start, finished higher. Trans-Atlantics moved listlessly and mostly a shade lower. Japanese bonds were under moderate pressure. A few buyers nibbled at oil and rubber securities while kaffirs and coppers were neglected. Domestic rails weakened following a hitch in wage negotiations. Industrials moved narrowly both ways.

Paris.—Bourse prices drifted erratically in listless dealings today. Traders saw nothing very exciting in reports of Japanese adherence to the Berlin-Rome military agreement. Gold mining shares and Royal Dutch were firm on arbitrage demand. Rentes closed down 10 to up 6 centimes.

Liverpool.—Reports of crop damage plus short covering in the wake of higher Canadian shippers' offerings buoyed wheat futures today. Closing prices were up ½ to ⅝ penny. Cotton futures advanced 2 to 3 points on a little Bombay and speculative demand but the market generally was a preholiday affair.

The Day's Movements In Leading Markets

Stocks

	Fri.	Thur.
Advances	87	305
Declines	590	290
Unchanged	122	193
Total issues	799	788

Continued profit-taking sends leaders lower; volume, 900,820.

Bonds

United States Government issues lead general declines; transfers, $5,190,000.

Generally lower; turnover, 159,000.

Commodities

Wheat and cotton lower; sugar, steady; coffee, higher.

Exchange

Steady; Great Britain, $4.68⅛; France, 2.64 15-16 cents.

U. S. Gold Imports Drop 50 Per Cent To $41,340,323

Gold imports dropped in the week ended July 28 to $41,340,323, or about half the amount of the preceding week. Official figures listed shipments which included $27,574,879 from England, $4,175,771 from Canada, $2,112,300 from Colombia and $5,469,496 from Japan.

Silver imports, amounting to $1,192,850, were at about the same low weekly level prevailing since the Treasury cut its buying price for foreign silver from 43 to 35 cents an ounce. Shipments included $180,872 from Canada, $204,194 from Japan and $386,258 from Mexico.

Export totals for the week were $3,452 for gold and $407,580 for silver.

Committee Urges N. J. Central and Reading Merger

A committee representing bondholders of the Central Railroad Co. of New Jersey urged the Interstate Commerce Commission yesterday to "give serious consideration" to the desirability of consolidating that carrier with the Reading Railroad.

The committee filed a brief with the ICC in opposition to the Central of New Jersey's plan for voluntary readjustment of its capital structure.

The committee said it believed the adjustments it suggested "could be accomplished herein in connection with a consolidation" of the Central of New Jersey and the Reading.

$100,000,000 Bills Offered by Treasury

The Secretary of the Treasury gave notice yesterday that tenders are invited for Treasury bills to the amount of $100,000,000, or thereabouts. They will be 91-day bills, and will be sold on a discount basis to the highest bidders.

Tenders will be received at the Federal Reserve Banks or the branches thereof up to August 7.

Security Averages

Stocks	50 Ind.	20 RR's.	20 Util.	90 T'tl.
Yesterday	114.4	28.4	72.3	94.5
Previous day	116.6	29.1	73.4	96.3
Week ago	117.2	29.1	72.0	96.4
Month ago	106.4	25.8	64.9	87.3
Year ago	125.8	30.5	61.8	100.5
Two years ago	165.0	54.7	82.8	134.3
High, 1938	136.1	34.3	70.7	109.5
Low, 1938	83.6	20.1	45.2	67.5
High, 1937	180.3	67.5	104.7	148.3
Low, 1937	99.9	29.8	55.9	80.7
Bonds	20 Ind.	20 RR's.	20 Util.	60 T'tl.
Yesterday	86.7	57.2	102.4	82.1
Previous day	86.8	58.0	102.8	82.5
Week ago	86.1	58.0	102.5	82.3
Month ago	87.7	54.2	101.3	80.4
Year ago	86.1	61.6	98.3	82.0
Two years ago	92.0	92.0	102.0	95.3
High, 1938	87.3	70.0	99.7	83.0
Low, 1938	74.9	47.9	87.3	70.7
High, 1937	95.0	101.2	106.0	100.7
Low, 1937	80.1	69.3	92.3	81.1

(1926 average equals 100)

N. Y. Bank Stocks

New York, Aug. 4 (AP).—(Investment Bankers Conf. Inc.)

	Bid	Asked
Bk of Am NTS (SF) (2.40)	35	37
Bank of Man (.80a)	17	18⅛
Bank of N Y (14)	407	417
Bankers Tr (2)	54¼	56¼
Bklyn Tr (4)	72¾	77¾
Cen Han Bk & Tr (4)	98½	101½
Chase Nat (1.40)	32¾	34¾
Chem Bk & Tr (1.80)	47½	49½
Commercial (8)	173	179
Cont Bk & Tr (.80)	13	14½
Corn Ex Bk & T (3)	55¾	57¾
Empire Tr (.60)	11¼	12¼
First Nat (Bos) (2)	43½	45½
First Natl (100)	1825	1865
Guaranty Tr (12)	268	273
Irving Tr (.60)	11¼	12¼
Manufacturers Tr (2)	39½	41½
Manufacturers Tr pf (2)	53	55
Natl City (1)	25½	27
N Y Trust (5)	111½	114½
Public (1½)	29¾	31¾
Title G & T	3¾	4¾

Wheat Closes Weak After Early Rise

Traders Mark Time, Await Clarifying Of Crop Loans

By the Associated Press

Chicago, Aug. 4.—Wheat prices sagged ½ cent a bushel in late trade today after having scored gains of about a cent. The close was unchanged to ¼ down.

Trade was light and easily influenced by moderate buying or selling while a waiting attitude developed pending clarification of the Government's crop loan program.

Restoration of a $119,000,000 fund for crop loans to the session's last appropriation bill by a Senate subcommittee had no immediate effect on prices. The bill was expected to go to the Senate floor for debate later today.

September wheat, leading the early advance here, was 1⅛ cents up at 65¼, but closed unchanged to ¼ off at 64@64⅛, while December finished at 64¾@64⅞, also unchanged to ¼ down. Corn closed ¼@⅜ up, September 42⅛@42¼, December 42@42¼; oats unchanged to ¼ up, soy beans ¼@½ up, rye ⅛@¼ up, lard unchanged to 3 cents down.

Futures Price Range

	Open	High	Low	Close
Wheat—				
September	64⅝	65¼	63¾	64⅛
December	65	65⅝	64½	64⅞
May	66¼	66⅝	65⅝	66
Corn—				
September	41⅝	42½	41¾	42¼
December	41⅝	42⅜	41½	42¼
May	44½	45⅛	44½	44⅞
Oats—				
September	27⅜	27⅝	27¼	27¼
December	27¾	28⅛	27¾	27¾
May	28⅝	29	28¾	28¾
Soy Beans—				
October	68⅛	69	68⅛	69
December	68⅜	68¾	68⅜	68½
May	70½	70½	70½	70½
Rye—				
September	40⅛	41¼	40⅛	40½
December	42⅜	43⅜	42⅜	42½
May	45	45¼	44½	44⅞
Lard—				
September	5.60	5.60	5.60	5.60
October	5.65	5.65	5.65	5.65
December	5.77	5.77	5.77	5.77
January	5.82	5.82	5.80	5.80
Bellies—				
September	5.25	5.25	5.25	5.25

Cash Grain Prices

WHEAT—No. 1 hard, 69; No. 2 hard (tough), 66¾; No. yellow hard, 66½@66¾; No. 2 mixed, 67@67¼; No. 3 Northern spring (tough), 65.

CORN—No. 1 yellow, 44¾@45.

OATS—No. 1 mixed, 29; No. 2 mixed, 28@28½; sample mixed, 27½; No. 2 white, 30@30¼.

BARLEY—No. 3, 46.

Utility Firm Files $45,000,000 Issue

The Northern Indiana Public Service Co. filed with the Securities Commission yesterday a registration statement covering the intended issuance and sale of $45,000,000 3¾ per cent first mortgage bonds, series "A," due in 1969.

Proceeds from the issue, together with $6,000,000 to be borrowed from banks, will be used to refund outstanding obligations. Halsey, Stuart & Co., Inc., of Chicago, were named as principal underwriters.

Puerto Rico Imports Up

Sales of goods to Puerto Rico from continental United States amounted to $75,680,000 during the fiscal year just ended, a decline of 11 per cent, compared with the year before, according to a statement by the Puerto Rican Trade Council, based on U. S. Department of Commerce figures.

U. S. Treasury Position

By the Associated Press

The position of the Treasury August 2: Receipts, $26,724,118.38; expenditures, $37,528,405.66; net balance, $2,519,017,184.11; working balance included $1,832,482,790.45; custom receipts for month, $1,832,151.11.

Receipts for fiscal year (July 1), $354,063,870.76; expenditures, $869,091,724.20; excess of expenditures, $515,007,853.44; gross debt, $40,682,600,215.36; increase over previous day, $19,971,648.07; gold assets, $16,247,544,277.81.

Money Markets

Foreign Exchange

New York, Aug. 4 (AP).—Closing rates follow (Great Britain in dollars, others in cents):

Great Britain—Demand, 4.68⅛; 60-day bills, 4.67¼.

Demand Rates

Montreal in New York	100.00	Poland	18.85
New York in Montreal	100.00	Portugal	4.27
Belgium	16.99	Rumania	.72
Denmark	20.90	Sweden	24.12
Finland	2.07	Switzerland	22.58
France	2.64 15/16	Argentina Official	31.20
Germany	40.13	Free	23.15
Benevolent	19.25	Brazil Official	6.05
Travel	22.75	Free	5.10
Greece	.85⅝	*Mexico	17.00
Hungary	19.70	Japan	27.31
Italy	5.26¼	Hongkong	28.69
Netherlands	53.31	Shanghai	8.65
Norway	23.52	Yugoslavia	2.32

*Nominal.

New York

Bar silver 34¾, unchanged.

London

Money ½ per cent. Discount rates: Short bills, ⅝ per cent; three-month bills, 11/16 per cent.

Bar gold 148s 6½d, unchanged. (Equivalent $34.77.)

Bar silver 16 11/16d, up 1/16. (Equivalent 35.15 cents.)

Paris

In the bourse 3 per cent rentes were 76 francs; 4½s A, 83.90; 4½s 1937, 158.80.

The Market

By C. Norman Stabler
A Special Correspondent.

Security Prices Suffer Sharpest Decline Of Five Weeks Under Profit-Taking; Treasury Issues Lead Bond Dip

New York, Aug. 4.—Prices receded under a wave of profit-taking today, but on a volume of trading that was somewhat less than on the best days of the upswing. The composite average showed a decline of 0.84 point. This was the sharpest daily decline in about five weeks. There was some improvement before the close and fractional changes were still in the majority, but a few of the speculative leaders gave up 1 to 2 points.

Business news was not bearish, except for the week-end report on automobile production. With only Ford operating normally this week, while other major manufacturers were rushing to get into production on 1940 models, and handling their strikes, the output fell to 28,250 cars and trucks. This compared with 40,595 units last week.

Sentiment Is Favorable

It takes more than one such bit of statistics to make the business chart, however, and sentiment in the financial district holds to the favorable side. This is based not only on the gradual improvement which has been reflected by the leading compilations on indices of business but on the complete reversal which took place in the field of politics as Congress prepared to go home.

The Senate Appropriations Committee sent to the floor of the Senate today the third deficiency bill, providing for appropriations totaling about $135,000,000 more than the $54,000,000 provided by the House. A possible expenditure of this nature, falling into a class which the President might, with more justice, term "litty-bitty" expenditures, cannot have caused any serious disruption in investment circles.

Foreign News Unfavorable

The nature of the day's foreign news, however, was far less favorable. It has been some weeks since Wall Street felt called upon to worry about international complications, but there were a few signs of a return of the fever today.

News from Italy was to the effect that Japan's closer adherence to the Rome-Berlin axis is under discussion by the Japanese ambassadors to Italy and Germany. Prime Minister Chamberlain, while warning Japan that Great Britain might find it necessary to send a fleet to the Near East, said that such action might already have been taken had it not been for the critical condition in Europe. This was a tacit admission that the British fleet could not take care of a Far Eastern and a European enemy at the same time. Further concentration of German troops near the Polish frontier increased the tension.

War Tension Again Appears

So while one of the two major factors which shape our present-day markets appears to have been under control, namely politics, the other major influence, which is the threat of war, is showing signs of breaking out again. A market letter writer sums up this situation succinctly with the statement that there isn't any particular thing wrong with business, or at least there would not be, if the influence of politics and the whims of politics were removed. He finds that confidence is slowly being re-established, due to the fact that more and more people are realizing that the aggressors and agitators are nearing the "end of the rope," a term that is used figuratively and not literally.

In security markets yesterday the utilities were not as active as on the days of advance early in the week. Loft was the most active stock. Motors and Chrysler sold off 1 and 1⅝ points, while Steel and Bethlehem were down 2¼ and 2⅝, respectively.

Bond Trading Lower

Listed bonds developed an easy tone today, with losses ranging from small fractions to 2 points. The decline took in both the high-grade investment securities and the speculative issues, and apparently reflected week-end profit-taking to a degree. Foreign dollar issues showed more resistance than domestic obligations, owing to confirmation of reports that formal negotiations soon will start with Brazil on the default of that country. Turnover was $5,200,000.

Treasury Issues Decline

United States Treasury bonds slumped 1-32 to 15-32 point, plainly because new money borrowing is held likely next month. Guaranteed issues of the farm and home corporations drifted a little lower. Telephone bonds held their ground, and changes were unimportant in the leading power and light, railroad and industrial bonds.

Medium-priced railroad obligations sold off rather sharply, in some instances. The more active speculative bonds fell 1 to 2 points. Borderline and default rails were not in demand. Among holding company issues the main trend was lower, but some issues advanced. Industrial convertibles displayed some uncertainty, and communications issues lost some of their recent gains. Local tractions moved irregularly lower.

Foreigns in Demand

Brazilian bonds improved fractionally, on the protective council announcement that Dr. Dana G. Munro is proceeding to Rio for debt talks. Chileans also were strong, but other Latin-American default bonds moved little. The Japanese group continued to recede into lower ground. German bonds were neglected and not much changed, while Italian and Polish securities were steady. Best grade foreigns reflected buying.

15 Most Active Stocks

Special Dispatch to The Post

New York, Aug. 4.—The 15 most active Stock Exchange issues today were:

	Volume.	Close.	Net ch.
Loft, Inc.	24,700	19	+ ⅛
U S Rubber	21,700	43⅛	—1⅝
Chrysler	21,200	80⅝	—1⅝
U S Steel	19,500	49½	—2¼
Genl Motors	18,300	47⅝	—1
Comwlth & Sou.	15,300	1⅝	.....
Hupp Motor	13,800	1	.....
Mont Ward	12,400	51¾	— ⅝
Colu Gas & El.	11,400	7⅝	— ¼
Socony-Vacuum	11,000	11¾	— ⅛
Beth Steel	10,600	60	—2⅝
Eng Pub Serv	9,300	12⅞	— ¾
Nat Dairy	9,100	17⅞	— ⅛
Republic Steel	8,700	16⅝	—1¼
Cons Oil	8,600	7⅝	— ⅛

North American Co. was tied with Consolidated Oil for last position.

Volume, 15 stocks, 215,600 shares. Ratio to total volume, 23.9 per cent.

Shell Oil to Spend $8,000,000 on Plant

St. Louis, Aug. 4 (AP).—Shell Oil Co., Inc., will spend $8,000,000 in an expansion and modernization program at its Wood River, Ill., refinery.

The additions and alterations, which already are under way, will raise the refinery's crude oil capacity from 50,000 to 75,000 barrels daily and will add more than 300 men to the permanent pay roll.

Baltimore Securities

Baltimore, Aug. 5 (AP).—Following are the sales, high, low and closing prices of stocks and bonds traded today on the Baltimore Stock Exchange.

Sales		High	Low	Close
500	Arundel Corp	21	21	21
400	Balt Transit	.40	.40	.40
200	Balt Transit pf	1.75	1.75	1.75
400	Mar Tex Oil	.40	.40	.40
20	Mer & M Trans	13½	13½	13½
100	New Amster Cas	14⅝	14⅝	14⅝
300	U S Fid & Guar	23⅛	22	22
Bonds				
16500	Balt Transit 4	27¾	27	27
2000	Balt Transit 5 A	31½	31	31
1000	Rd D & C 5½ '45	102¼	102¼	102¼

Total stock sales, 1,920 shares. Total bond sales, $18,500.

Naval Stores

Savannah, Aug. 4 (AP).—TURPENTINE—Firm, 23¾; sales, 25; receipts, 236; shipments, 1,525; stock, 26,807. ROSIN—Firm; sales, 133; receipts, 807; shipments, 1,597; stock, 290,241. Quote: B, D, 4.00; E, 4.40; F, 4.65; G, 4.75; H, 5.07½; I, 5.07½@5.10; K, 5.10@5.15; M, 5.20; N, 5.40; WG, 5.85; WW, X, 6.25.

American Gas Income Equals $2.45 a Share

Compares With Net of $11,998,007, or $2.20 A Share, Year Ago

By the Associated Press

New York, Aug. 4.—American Gas & Electric Co. for 12 months ended June 30 reported net income of $13,118,632, equal to $2.45 a common share, compared with $11,998,007, or $2.20 a share, in the preceding 12 months.

Nash-Kelvinator Corp.

The Nash-Kelvinator Corporation showed net profit for the second quarter of $108,264, equal to 2 cents a share on the common stock, against a net loss of $2,005,407 in the same period last year.

Phelps Dodge Corp.

The Phelps Dodge Corporation, with principal copper production properties in Arizona, reported today for the six months ended June 30 consolidated net income of $4,601,038, equal to 91 cents a share on the capital stock, compared with $3,830,588, or 76 cents a share, in the first half of 1938.

20th Century-Fox Film Corp.

Twentieth Century-Fox Film Corporation and wholly-owned subsidiaries, exclusive of Roxy Theater, Inc., for the 13 weeks ended July 1 reported net profit of $1,101,275 after charges, equal to 43 cents a common share. This compared with net profit of $1,224,250, or 50 cents a common share, in the preceding quarter and $1,778,121, or 81 cents a common share, in the June quarter last year.

American Hide & Leather

American Hide & Leather Co. and subsidiary, for the fiscal year ended June 30, reported net profit of $603,604 after charges, equal after preferred dividend requirements to 59 cents a common share, excluding treasury shares. In the preceding fiscal year the company had net loss of $615,516.

Philip Carey Mfg. Co.

Cincinnati, Aug. 4.—Philip Carey Manufacturing Co. reported today net profit of $103,759 for the second quarter of 1939, ended June 30, compared with net loss of $80,747 for the corresponding period of last year. Net profit for the 12 months ended June 30 aggregated $175,818, contrasted with net loss of $193,254 for the same 12 months a year ago.

Pennsylvania Salt Mfg.

Philadelphia, Aug. 4.—Pennsylvania Salt Manufacturing Co. makers of industrial chemicals, today reported net profit for the fiscal year ended June 30 of $1,294,087, equal to $8.63 a share on capital stock, compared with $1,035,948, or $6.90 a share, in the preceding fiscal year.

Advertising Linage Increases 8.5%

Chicago, Aug. 4.—An increase of more than 1,100,000 lines in the volume of newspaper advertising placed by retailers during the week ended July 22, as compared with the corresponding week of 1938, was reported today by Advertising Age.

Basing its figures on reports covering 79 major markets, the publication said newspapers in these markets carried 14,774,570 lines of retail display advertising during the week, an increase of 8.5 per cent over the 13,623,068 lines in the like 1938 week.

For the year to date, newspapers in these cities have carried 522,185,035 lines of retail display, up 8,000,000 lines over the corresponding period of 1938, and a percentage gain of 1.6 per cent.

Local Securities

Sales—Regular Call

Washington Gas Light pfd., 10 at 107½, 5 at 107½.

After Call

Capital Transit Co., 20 at 13½, 4 at 13.

Capital Traction 1st 5s, $1,000 at 94, $1,000 at 94.

Bonds	Bid.	Asked.
Public Utilities		
Anacostia & Pot 5s	94½	97½
Ana & Pot guar 5s	110	.....
Cap Traction 1st 5s	93	94½
City & Suburban 5s	95	97½
Georgetown Gas 1st 5s	125	.....
Pot Elec Pow 3¼s	108½	.....
Washington Gas 5s 1960	129½	133
Wash Rwy & Elec 4s	108½	.....
Miscellaneous		
Chevy Chase Club 1st 4¼s	104	.....
Col Country Club 1st 4¼s	103	.....
Ter Ref & Wh Corp 1st 4¼s	103½	.....
Stocks		
Public Utilities		
Amer Tel & Tel (9)	168¼	.....
Capital Transit Co	13¼	14
N & W Steamboat (4)	60	70
Pot Elec Pw 6% pfd (6)	115	.....
Pot Elec Pw 5½% pfd (5.50)	114	.....
Wash Gas L com (1.50)	29	.....
Wash Gas Lt pfd (4.50)	*107½	.....
Wash Ry & El com (36g)	690	.....
Wash Ry & El pfd (5)	117	.....
National Banks		
Capital (4)	143	.....
Liberty (6)	173½	185
Lincoln (5f)	200	.....
Riggs (8e)	269	280
Riggs pfd (5)	101¼	.....
Washington (6)	122	.....
Trust Companies		
Amer Sec & Tr Co (8e)	250	.....
Nat'l Sav Tr (3.00 v)	184	205
Prince Georges Bk & Tr (.60)	18	22
Wash Loan & Tr (8e)	235	250
Savings Banks		
Bank of Bethesda (75)	28	.....
Com & Savings (.10.00 y)	264	.....
Fire Insurance		
American †(6)	115	.....
Firemen's (1.40)	27½	.....
National Union (.75)	15½	18½
Title Insurance		
Columbia (30k)	12½	.....
Real Estate (6m)	170	.....
Miscellaneous		
Carpel Corp (2.00)	28½	33
Lanston Monotype (4)	45	50
Lincoln Serv com †(1.00)	18	20
Lincoln Service pr pf (3.50)	44½	52
Mergenthaler Lino (.50 p)	18½	19½
Peoples Drug S com †(1.00)	36	.....
Peoples Drug S pfd (6.50b)	110½	.....
Real Est M & G pfd (.45)	5	7
Security Storage (5)	98	105
Ter Ref & Wh Corp (3)	60	.....
Wdwd & Loth com (2.00 s)	47	55
Wdwd & Lothrop pfd (7)	117	.....

*Ex. dividend.
†Plus extras.
(b) Books closed. Stock called for redemption September 15, 1939.
(e) 2% extra.
(f) 3% extra.
(g) $14 extra paid December 20, 1938.
(k) 20 cents extra.
(m) $1.50 extra.
(p) 50 cents paid September 20, 1938.
(s) $2 paid in 1938.
(v) $2 paid so far this year.
(y) $5 extra.

Curb Bonds

Sales in thousands.		High	Low	Close
DOMESTIC BONDS				
	A			
7	Ala Pow 5 '51	104¾	104¾	104¾
40	Ala Pow 4½ '67	101⅛	101	101¼
41	Am P&L 6 2016	100	99½	100
8	Ark P&L 5 '56	106	106	106
21	As Elec 4½ '53	68	67	67¾
27	As G & E 5 '50	48¾	47¾	47¾
23	As G & E 5 '68	47½	46	46
41	As G & E 4½ '49	47	45¼	45½
	B			
1	†Baldw L 6 '50	96	96	96
3	Birm El 4½ '68	99⅝	99⅝	99⅝
	C			
11	Caro P & L 5 '56	106⅝	105¾	106⅝
10	Cen P&L 5 '56	104 9-32	104 7-32	104¼
18	Cen St El 5 '48	44¾	43¾	43½
28	Cen St El 5 '54	44	42¾	42¾
15	Cities Ser 5 '58	77	76½	76¾
28	Cities Ser 5 '50	77½	77	77
10	Cit S P & L 5½ '49	89	88¾	88¾
54	Cit S Pow 5½ '52	89⅝	88¼	88⅞
56	Cont G&E 5 '58 A	93¾	93	93½
	E			
37	†East G&F 4 '56 A	69½	67¾	68¼
29	Elec P&L 5 2030	80¾	79	79
	F			
23	Fla P&L 5 '54	103⅛	102⅞	103
	G			
6	Kary E&G 5 '44 st	99½	99	99
15	Geo Pow 5 '67	105⅝	105¾	105¾
	H			
2	Hall Pr 6 '47A st	102⅝	102½	102⅝
	I			
12	Ill Pow & L 5 '56C	103¼	102⅝	102⅝
5	Ind Svc 5 '50	75½	73¾	73¾
12	Inters Pow 6 '52	54½	53	53
16	Inters Pow 5 '57	72½	71	71
	J			
1	Jer C P&L 4½ '61C	106	106	106
	K			
10	Ky Util 5 '61 H	103⅛	103¼	103¼
	L			
4	Lehigh PS 6 2026 A	110¼	110⅛	110¼
8	Lou P&L 5 '57	106½	106½	106½
	M			
2	Milw G Lt 4½ '67	101¼	101¼	101¼
9	Minn P&L 4½ '78	102½	102¼	102¼
30	Miss Pow 5 '55	100⅛	100	100
	N			
4	Nat P&L 5 2030 B	106	106	106
5	Nevada Cal E 5 '56	84⅝	83¼	83¼
28	N Eng G&E 5 '50	72½	71¼	71¼
5	N Eng G&E 5 '47	72½	72½	72½
8	N Eng Pow 5½ '54	99⅝	99½	99⅝
9	N Eng Pow 5 '48	98½	97¾	97¾
22	N Orl PS 6 '49 A	101	100½	100¾
10	NY Pow&Lt 4½ '67	105⅝	105½	105⅝
9	NY St E&G 4½ '80	104¼	104	104
	O			
12	†Ok N G5 '40	100 17-32	110⅛	110 17-32
1	†Okla N G 4½ '51A	105⅛	105⅛	105⅛
	P			
30	Pac P&L 5 '55	95½	94¼	94½
46	Pen C P&L 4½ '77	101	100¾	101
4	Pen El 4 '71 F	105	105	105
24	Pug Sd P&L 5½ '49	96	95¼	95½
12	Pug S P&L 5 '50 C	94	93⅝	93¾
25	Pug S P&L 4½ '50D	92¾	92	92
	S			
5	S E P&L 6 2025 A	110¼	110⅛	110¼
7	†So Cal Ed 3¾ '45	104½	104½	104½
4	†So Cal Ed 3¾ '60	109⅛	109⅛	109⅛
27	St G & E 6 '51	73½	71½	71½
7	Stand G & E 6 '66	73	71	71
4	Stand P & L 6 '57	72	71½	71½
1	†Starrett Cp 5 '50	22	22	22
	T			
17	Tex El S 5 '60	104	103⅞	104
5	Tex P & L 5 '56	107¼	107¼	107¼
5	Twin CRT 5½ '52A	66½	66⅜	66⅜
	U			
13	Unit L & P 6 '75	85½	85	85
1	Un L&Ry 5½ '52	91¾	91¾	91¾
	W			
6	W Newsp Un 6 '44	61	60¼	60¼
FOREIGN BONDS				
1	Isarco Hyd El 7 '52	44¾	44¾	44¾

Total bond sales yesterday, $1,700,000; year ago, $998,000.

†Bonds so marked are fully listed on the Curb Exchange. All others are dealt on an unlisted trading basis.

§Matured bonds. Negotiability impaired pending investigation.

(ur) Under rule. (ww) With warrants. (xw) Without warrants. (war) Warrants.

Refrigerator Eggs Hit Six-Year Low

Chicago, Aug. 4 (AP).—Lowest August prices for refrigerator eggs in six years were reached today on the Chicago Mercantile Exchange when the October contract touched a new seasonal low of 18.20 cents under further active liquidation and stop-loss selling. The final price was 18.25 cents. November butter also continued on the down grade and closed with a loss of 20 points at 23.70 cents. The DPMA purchased nearly 300,000 pounds of butter in Chicago and New York.

Cotton Futures Dip 25 to 45 Cents In Late Selling

New York, Aug 4 (AP).—A last-minute selling flurry upset the calm of a waiting cotton futures market today. Final prices were off 5 to 9 points.

Reports to the trade that Texas rains—highly beneficial to the crop—might become general started the late pressure. The heavy Texas rains and Oklahoma showers came to regions recently affected by exceedingly hot and dry conditions.

What the market was most interested in, however, was final Congressional action on the third deficiency bill. Senate adoption of a committee amendment to restore $119,000,000 to help repair the capital of the Commodity Credit Corporation came after the close.

The Senate-approved bill now is headed for the House and most traders expected little market action until that body acts.

Futures Price Range

	Open	High	Low	Close	Net ch.
October	9.00	9.04	8.95	8.95	—.09
December	8.83	8.85	8.76	8.76	—.10
January	8.71	8.72	8.70	*8.63	—.09
March	8.60	8.62	8.54	8.55	—.08
May	8.44	8.45	8.38	8.39	—.07
July	8.28	8.30	8.21	8.22	—.07

*Nominal.

Spot, nominal; middling, 9.55.

Cottonseed Oil

Trading in cottonseed oil futures bogged down today while the market waited for news from Washington regarding reports officials were considering a barter plan affecting about 500,000,000 pounds of lard and oil. Final prices were 2 to 5 points up on sales of only 45 lots.

September closed *5.75, December *5.95, January *6.02, March *6.11.

Crude oil was offered in the Southeast at 4¾ cents. Valley was quoted 4⅝@4¾ nominal and Texas 4½ nominal.

*Bid.

Local Produce

(Agricultural Marketing Service.)
(Prices paid net f. o. b. Washington.)

EGGS—For eggs candled and graded in Washington (August 4): Whites, U. S. extras, large, 27; U. S. extras, mediums, 23; U. S. standards, large, 23; U. S. standards, mediums, 18; U. S. trades, 17. For nearby ungraded eggs: Current receipts: Whites, 17@17½; mixed colors, 15½@16.

LIVE POULTRY—Fowl: Colored, all sizes, 15; No. 2s, 10@12; Leghorns, 10@11; roosters, 8@10. Chickens: Virginia Rocks: Broilers and fryers, all sizes, 18; No. 2s, 14@15. Delaware Rocks and Crosses: Broilers and fryers, all sizes, 17@18; No. 2s, 13@14; mixed-colored fryers, 14@15. Leghorns, broilers, all sizes, 14. Turkeys: Old toms, 12@13; old hens, 15.

Fruits and Vegetables

CANTALOUPES—Eastern Shore Maryland, 2-3 crates, 24s, 50@75; jumbo flats Salmon Meats, 12s, 40@50.

HONEYDEWS — California, standard cartes, 9s, 1.75@2.00.

CARROTS — California, Los Angeles crates, bunched, 2.50.

CORN—Maryland, sacks, 5 dozen, 50@60; fair condition, 35.

CELERY—New York, ½ crates, individually washed, all sizes, Eastern, 1.00@1.50; Western, 1.75@2.00.

LETTUCE—California, Los Angeles, crates, 5 dozen, 2.75@3.00. New York, Eastern crates, Big Boston type, 2 dozen, 40@50.

ONIONS—50-lb. sacks, Yellows, U. S. No. 1, New Jersey and New York, mostly around 85; Massachusetts, 1.00.

PEACHES—Virginia, bushel baskets, Elbertas, U. S. No. 1, 2¼ inches minimum, 1.50; 2 inches minimum, 1.25; bushel baskets, Belles, U. S. No. 1, 2¼ inches minimum, 1.25@1.50; bushel baskets, Hileys, U. S. No. 1, 2¼ inches minimum, 1.25@1.75, few 2.00; bushel baskets, Golden Jubilees, U. S. No. 1, 2-2¼ inches, best, 1.50; fair condition, 1.00. South Carolina, bushel baskets, Elbertas, U. S. No. 1, 2 inches minimum, 1.25. Maryland, bushel baskets, Slappeys, U. S. No. 1, 1¾ inch minimum, 75@1.00; 2¼ inches minimum, 1.25@1.50.

PEAS—Washington and Colorado, bushel hampers, 1.90@2.00.

POTATOES—Maryland, New Jersey, Virginia, 100-lb. sacks, Cobblers, U. S. No. 1, 1.40@1.50.

SWEET POTATOES—North Carolina, bushel baskets, Puerto Ricans, 2.00. East Shore Maryland, bushel baskets, Goldens, U. S. No. 1, 1.75. Louisiana, bushel crates, Puerto Ricans, U. S. No. 1, mostly around 2.40.

WATERMELONS—South Carolina, Tom Watsons, 24-30 lbs. average, 25@30 each; Florida Favorites, 50-60 lbs., 65@75 each. Virginia, Tom Watsons, 26-28 lbs. average, 22½ each. North Carolina, Tom Watsons, 28-32 lbs. average, 22½ each.

GREEN BEANS—Pennsylvania, bushel hampers Round Stringless, 75@85.

LIMA BEANS—Delaware and New Jersey, bushel hampers, 1.00; fair condition, 50.

PEPPERS—New Jersey, bushel baskets, green, 50@75.

SPINACH—Colorado, mixed car, half crates, 1.25@1.50. New York, bushel baskets Savoy type, best, 75; poorer, 50.

CABBAGE—Pennsylvania, bushel hampers Domestic round type, packed locally, 1.00.

APPLES—Maryland, Virginia and West Virginia, bushel baskets, U. S. No. 1; Transparents, 2 and 2¼-inch minimum, 60@75; Rambos, 2½-inch minimum, 75@1.00; Duchess, 2½-inch minimum, 50@65; Wealthys, 2¼-inch minimum, 60@75.

BLUEBERRIES—Michigan, 15@20 per pint.

PLUMS — California, 4-basket crates, 1.25@2.00, according to variety.

Florida, 2.25@3.25, as to grade and size.

ORANGES — California, boxes, 2.00;

HUCKLEBERRIES — Virginia, 24-quart crates, 3.00@3.50. Pennsylvania, 12½@15 per quart.

PINEAPPLES — Crates: Florida, 4.00; Cuba, 3.00@3.25.

AVOCADOS—Florida, flat crates, 75@1.00; ventilated crates, 2.00@2.50.

LIMES—Florida, ¼-bushel cartons, 75@1.00; poorer lower.

GRAPES — California, lugs, Thompson Seedless, 1.00@1.75.

NECTARINES—California, crates, 1.25@1.35.

BEETS—Pennsylvania, crates, 3 dozen bunches, 75.

EGGPLANT—New Jersey, bushel baskets, 75.

MUSHROOMS — Pennsylvania, 3-pound baskets, 60@1.10.

BROCCOLI—Colorado, half crates, 1.00. (Quotations from other sources.)

BUTTER—90 score 1-pound prints, 26; tub, 25; ¼-pound prints, 27; 92 score, tub, 26; ¼-pound prints, 28.

MEATS—Choice beef, 18; good beef, 16@17½; calves, 16@17; spring lambs, 21; veal, 16@18; pork loin, 20@21; smoked skinned ham, 24; large smoked skinned ham, 20@21; bacon, sliced, 28; bacon, piece, 23; compound, 10; pure lard, 8½.

Retail Trade Gains in Week Range to 20%

Wholesale Volume Also Up Measurably, Says Dun Review

By the Associated Press.

New York, Aug. 4.—The week's retail trade volume showed gains ranging to 20 per cent over last year and averaging from 6 to 10 per cent higher for the country as a whole, the Dun & Bradstreet Weekly Review said today.

"In yearly comparisons," asserted the Review, "hard goods, automobiles, household appliances, building and plumbing supplies and furniture generally had the best increases.

"In wholesale markets substantial gains over a year ago continued to be reported in many lines, even though wholesale trade was on the upgrade during the final six months of 1938.

"There were still a few orders for sale merchandise, but for the most part they were for fall goods, and in some instances wholesalers were already receiving additional duplicate orders from retailers who believed that they had underestimated the volume of business they would do in coming months."

R.C.A. Net Declines For 2d Quarter

New York, Aug. 4 (AP).—The Radio Corporation of America reported today for the three months ended June 30 net profit of $724,091, which fell a little short of dividend requirements on the preferred stock.

In the second quarter last year the corporation earned net profit of $1,086,955, equal to 2 cents a share on the common stock after preferred dividends.

For six months ended June 30 profit totaled $2,172,201, equal to 4 cents a share on the common, against $2,524,756 or 6 cents a common share, in the first half of 1938.

English Bank Holiday

London, Aug. 4 (AP).—Financial and commodity markets in England began the August bank holiday at the close of business today. Until Tuesday morning trading will be suspended in the stock exchange, metal and rubber markets in London and futures markets for wheat and cotton in Liverpool.

Vital Statistics

Births

Joseph and Katherine Mendez, boy.
Richard and Bernadette Cralle, girl.
Albert and Mary Conradi, girl.
Charles and Rosemary Haas, boy.
Karl and Clara Armstrong, boy.
Jordan and Julia Reynolds, boy.
Robert and Sadie Bellaveile, boy.
Charles and Louise Lenhardt, boy.
John and Teresa Landry, boy.
Richard and Helen Shanahan, girl.
Harry and Evelyn Mills, girl.
Fred and Nellie Evans, girl.
Clifford and Helen Kress, girl.
Frederick and Lynda Burkholder, girl.
Ralph and Mary Wainwright, girl.
Aloysius and Mildred Thompson, boy.
Oscar and Edith Black, boy.
James and Florence Schmid, boy.
Aubrey and Zelma Windham, boy.
Edward and Edna Gregory, boy.
Irving and Miriam Bernstein, boy.
Nicholas and Angelina Toti, boy.
John and Opal Frank, girl.
Henry and Madeline Holland, girl.
Stanley and Margaret Waskiewicz, girl.
John and Mildred Queen, boy.
Howard and Ruby Coleman, boy.
Vernon and Hilda Lee, boy.
Clarence and Gohnella Johnson, girl.
George and Pearl Frey, jr., girl.
David and Lucy Merrick, boy.
Daniel and Ora Thompson, boy.
Joseph and Juanita Smith, girl.
Ira and Dorothy Johnson, girl.
Francis and Clara Powell, girl.
Malcom and Mallery Alexander, girl.
George and Emma Lowe, boy.
George and Marie Brooks, boy.
William and Estelle Newman, boy.
Nelson and Virginia Love, girl.
Frank and Lueberta Cummings, girl.
Guy and Bessie Samuels, boy.
Wilbert and Alberta Ferguson, boy.
James and Lola Nicholas, girl.
Berry and Clinton Lewis, girl.
Carlos and Katie Pinkney, girl.
Edward and Elna Neverdone, girl.
John and Gertrude Cokley, girl.

Deaths

John Steepe, 79, Gallinger Hospl.
Lena Mary Otto, 79, Sibley Hospl.
Archibald C. V. Wells, 74, 3720 Upton st. nw.
Florence Beans, 74, Emergency Hospl.
Elizabeth Bredekamp, 73, Georgetown Hospl.
Rosa V. Morgan, 72, 424 Fourth st. ne.
Wardell E. Capps, 66, St. Elizabeth Hospl.
Dominic Valsonanier, 64, Gallinger Hospl.
Anthony Telli, 61, Gallinger Hospl.
Manson Miller, 69, 1252 Sixth st. sw.
William H. McClung, 60, Garfield Hospl.
William F. Null, 56, Walter Reed Hospl.
Martha B. M. Wagadale, 54, Gallinger Hospl.
Georgia Littlefield, 50, 1427 Chapin st. nw.
Elsie S. McCauley, 43, Emergency Hospl.
Carlton Alverson, 39, Gallinger Hospl.
Clara V. Smallwood, 61, 1620 4th st. nw.
Helen Burgess, 61, Gallinger Hospl.
Elizabeth Alexander, 58, 801 Q st. nw.
Mary E. Thomas, 54, 1640 Covington st.
J. Weldon Wilson, 45, Walter Reed Hospl.
Janice Gary, 2 mos., Gallinger Hospl.
Eddie Franklin, 3 mos., Children's Hospl.

Applications for Marriage Licenses

Arthur Burgess Willis, 25, 418 Sixth street northeast, and Evelyn Marjorie Davis, 26, East Chicago, Ind. The Rev. Freeley Rohrer.

John Theodore Miller, 36, 637 Third street northeast, and Naomi Johnson, 31, New York City. The Rev. Robert Anderson.

Charles Edward Moore, 23, 3202 Reservoir road northwest, and Lola Hymes, 20, 1666 Thirty-second street northwest. The Rev. Ernest Gibbs.

Thomas Leo Davis, 27, 1767 Q street northwest, and Edythe Marie Lane, 28, 4433 Ivy street, Brentwood, Md. The Rev. Quinton Malone.

John Porter, 33, Fort Belvoir, Va., and Victoria Salyers, 28, Fort Belvoir, Va. The Rev. A. C. Oliver.

William Franklin Mills, jr., 22, 723 Fourth street northeast, and Betty Jane Malcolm, 20, 329 Rhode Island avenue northeast. The Rev. Reginald H. Stone.

William E. Strasser, 31, 904 Farragut street northwest, and Faye Arthur, 27, 4804 Third street northwest. Rabbi Solomon Metz.

Maurice B. Sinsheimer, jr., 24, 2239 Hall place northwest, and Liesel Goldenberg, 20, 3541 Eleventh street northwest. Rabbi Norman Gerstenfeld.

James Edward Andrews, 30, Richmond, Va., and Inez Marguerite Woodall, 30, Richmond, Va. Hon. Robert E. Mattingly.

Frank E. Basil, 26, 2125 G street northwest, and Sophie Eli Chotas, 23, 3732 Jocelyn street northwest. The Rev. A. Laloussis.

James Ignatius Bohll, 26, 2121 New York avenue northwest, and Doris Marie Lanzillotti, 24, 6624 Eighth street northwest. The Rev. Austin L. Healy.

Lloyd Lel Massengill, 24, 803 Second street southeast, and Daisy Coates, 22, 1412 V street northwest. The Rev. Daniel E. Wiseman.

John Henry Gilmore, 38, Lexington, Va., and Weda Wynne, 24, Paterson, N. J. The Rev. G. O. Bullock.

Boston Wool Market

Boston, Aug. 4 (AP) (U. S. Dept. of Agriculture).—Scattered sales of moderate volume were being closed today in the Boston wool market, as a few users were covering urgent immediate requirements. The bulk of sales were on fine wools. Good French combing-length fine territory wools in original bags were bringing mostly 67 to 69 cents, scoured basis. Twelve-month Texas wools were bringing 67 to 71 cents, scoured basis, for moderate quantities. Combing quarter blood bright fleece wools were receiving a little demand at 32 to 34 cents, in the grease, but combing three-eighths bloods, quoted at 32 to 33 cents, in the grease, were very slow.

Range of United States Government Issues

By the Associated Press

(Sales in $1,000. Dollars and 32ds.)

1939 High	1939 Low	Aug. 4. Sales		High	Low	Last	Change	Bid	Asked	Yield
105.8	103.3	11	Treasury 3⅜s, 1943-40 June	103.3	103.3	103.3	— .5	103.3	103.5	....
107.12	106.6	2	Treasury 3¼s, 1941	106.6	106.6	106.6	— .2	106.5	106.7	.10
111.9	109.22	2	Treasury 3¼s, 1945-43	110.14	110.14	110.14	— .3	110.15	110.17	.69
111.27	109.22	4	Treasury 3¼s, 1946-44	110.31	110.31	110.31	— .3	111	111.2	.83
110.6	107	2	Treasury 2¾s, 1947-45	109.17	109.17	109.17	— .5	109.18	109.20	1.11
116.5	113.10	1	Treasury 3¾s, 1956-46	115.23	115.23	115.23	— .6	115.22	115.26	1.25
122.13	118.26	6	Treasury 4¼s, 1952-47	121.30	121.18	121.18	— .10	121.20	121.22	1.43
106.3	102	30	Treasury 2s, 1947	105.23	105.23	105.23	— .5	105.19	105.22	1.28
107.21	102.13	4	Treasury 2½s, 1953-49	106.20	106.20	106.20	— .13	106.21	106.23	1.78
109.21	104	2	Treasury 2¾s, 1954-51	108.22	108.22	108.22	— .12	108.23	108.25	1.91
112.26	107.4	1	Treasury 3s, 1955-51	112.5	112.5	112.5	— .5	112	112.2	1.88
110.9	104.12	10	Treasury 2⅞s, 1960-55	109.17	109.12	109.12	— .15	109.14	109.16	2.15
109	103.4	26	Treasury 2¾s, 1959-56	108.8	108.6	108.6	— .6	108.3	108.5	2.17
108.16	102.20	1	Treasury 2¾s, 1965-60	107.16	107.16	107.16	— .7	107.14	107.16	2.30
106.27	106	1	Federal Farm Mtg 3s, 1947-42	106.6	106.6	106.6	+ .2	106.2	106.4	.47
105.18	104.1	1	Treasury 2¼s, 1944-42	104.29	104.29	104.29	— .1	104.29	104.31	.52
109.17	106.26	3	Home Own Ln 3s, 1952-44	108.25	108.25	108.25	— .3	108.27	108.29	1.06
102.12	101.22	1	Home Own Ln 1½s, 1947-45	101	101	101	——	101.30	102	1.14

Treasury Securities and Federal Land Bank Bonds Traded Over the Counter

(Reported by Robert C. Jones & Co.)

United States Treasury Notes

(Exempt from all income taxes, both normal and surtax.)

Outstanding (Millions.)	Issue.	Coupon.	Maturity.	Bid.	Asked.	Approx. Yield.
$526	Notes (B 39)	1⅜	12-15-39	101.13	101.15	...
1378	Notes (A 40)	1⅜	3-15-40	101.21	101.23	...
738	Notes (B 40)	1½	6-15-40	101.21	101.23	...
737	Notes (C 40)	1½	12-15-40	102.1	102.3	...
677	Notes (A 41)	1½	3-15-41	102.11	102.13	...
504	Notes (B 41)	1⅜	6-15-41	102.14	102.16	.02
204	Notes (C 41)	1¼	12-15-41	102.24	102.26	.06
426	Notes (A 42)	1⅜	3-15-42	104.1	104.3	.17
342	Notes (B 42)	2	9-15-42	105.14	105.16	.22
232	Notes (C 42)	1¾	12-15-42	104.27	104.29	.28
629	Notes (A 43)	1⅛	6-15-43	102.18	102.20	.44
368	Notes (B 43)	1⅛	12-15-43	102.19	102.21	.51
416	Notes	¾	6-15-44	100.22	100.24	.59

Figures after decimals are 32ds of a point.

Federal Land Bank Bonds

Rate.	Maturity.	Bid.	Asked.
3s	July, 1955-45	108	108¼
3s	January, 1956-46	108¼	108⅝
3s	May, 1956-46	108⅛	108⅝
3¼s	May, 1955-45	109	109¼
4s	July, 1946-44	113⅛	113⅝

United States Treasury Bills

(Exempt from all income taxes, both normal and surtax.)

(Millions.)		Maturity					*Bid.	Asked.
$400	August	9,	16,	23,	30,	1939	.03	...
400	September	6,	13,	20,	27,	1939	.03	...
400	October	4,	11,	18,	25,	1939	.03	...
100	November	1.				1939	.03	...

*Quotations are discount from par.

Short Treasury Guaranteed Issues

Outstanding (Millions.)	Issue.	Series.	Rate.	Maturity.	Bid.	Asked.	Approx. Yield.
$100	F.F.M.C.	..	1½	9- 1-39	100.2	100.14	....
200	C.C.C.	..	¾	11- 2-39	100.8	100.10	....
211	R.F.C.	N	⅞	7-20-41	100.28	100.30	.39
296	R.F.C.	P	⅞	11- 1-41	100.29	100.31	.44
310	R.F.C.	..	⅞	1-15-42	100.29	100.31	.48
128	H.O.L.C.	..	⅜	5-15-40	100.6	100.8	.06
192	H.O.L.C.	..	⅝	5-15-41	100.11	100.13	.39
648	H.O.L.C.	..	1½	6- 1-47	101.30	102	1.14
114	U.S.H.A.	..	1⅜	2- 1-44	102.8	102.11	.85

(Figures after decimals are 32ds of a point.)

F.H.L.B. Debentures and F.N.M.A. Notes

Outstanding (Millions.)	Issue.	Rate.	Maturity.	Bid.	Asked.	Approx. Yield.
$25	F.H.L.B.	2	12- 1-40	102.5	102.8	.26
23½	F.H.L.B.	2	4- 1-43	103.7	103.11	1.07
25	F.N.M.A.	2	5-16-43	101.23	101.6	....
90	F.N.M.A.	1⅝	1944-40	101.16	101.19	1.26

Range of Bank, Insurance Stocks

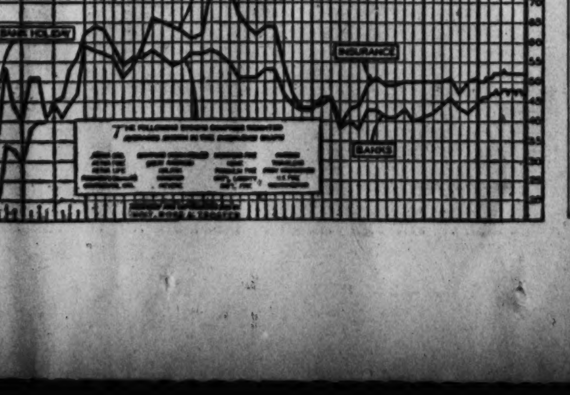

New York Stock Exchange Sales Yesterday

By the Associated Press

Stocks

Total stock sales yesterday, 900,820 shares; previous day, 1,007,267; week ago, 810,850; year ago, 1,169,940; two years ago, 670,880; January 1 to date, 130,350,442; year ago, 159,923,923; two years ago, 253,661,082.

Dow-Jones Stocks

New York, Aug. 4.

	High	Low	Close	Net ch.
30 industrials	144.06	141.26	141.73	—2.51
20 rails	29.56	28.82	28.97	—0.67
15 utilities	27.18	26.35	26.50	—0.57
65 stocks	48.83	47.76	47.95	—0.92

Transactions in stocks used in averages today:

Industrials	128,900
Rails	54,500
Utilities	88,700
Total	272,100

Sales. Add 00		High	Low	Close	Net Ch'ge.
A					
Acme Stl	3	38¾	38	38	— ¼
Adams Exp	5	8½	8⅜	8½	— ⅛
Adam-Millis	1	23¼	23¼	23¼	— ¾
Addressog	1	20¼	20¼	20¼	— ¾
Air Reduction	12	55	54	54¼	— ¾
Alaska Juneau	2	7⅜	7⅜	7⅜	+ ⅛
Alleghany Corp	5	⅞	⅞	⅞	....
Allegh pf $30 ww	2	8½	8½	8½	— ½
Allegh pf $40ww	1	7⅜	7⅜	7⅜	— ½
Allegheny-L Stl	8	18½	18	18	— ¼
Allen Industries	1	9⅝	9⅝	9⅝	— ⅜
Al Chem & Dye	2	172¾	171½	171½	— 2
Allied Kid	2	12	11⅞	11⅞	....
Allied Mills	8	12⅝	12¼	12¼	— ¼
Allied Strs	10	9¼	8¾	8¾	— ⅜
Allied St pf	8	70⅜	69⅞	70	....
Allis-Ch Mfg	11	36⅛	35	35⅛	— 1⅛
Alpha P Cem	4	16	15¾	15¾	— ¼
Amal Leather	1	1⅝	1⅝	1⅝	....
Amerada Corp	2	63⅝	62	62	— 2
Am Airlines	18	33	32	32¼	— ¾
Am Bank Note	3	13	13	13	— ⅜
Am Bank N pf†	.50	53½	53	53	— ½
Am Bosch	3	6	6	6	— ⅛
Am Brake Shoe	6	44	43¼	43¼	— 1¼
Am Can	9	102	101	102	+ ¾
Am Can pf	1	175½	175½	175½	— 1½
Am Car & Fdy	3	22	21¼	21¼	— 1
Am Car & F pf	2	35	35	35	— 2½
Am Ch & Cable	3	18⅛	18	18	— ¼
Am Coml Alco	3	7⅜	7¼	7¼	— ¼
Am Crystal S	3	8¾	8¾	8¾	— ¾
Am Encaus Til	1	3¼	3¼	3¼	— ⅛
Am & For Pow	10	2¾	2⅝	2⅝	— ⅛
Am & FP $6 pf	1	17	17	17	— 1
Am & FP $7 pf	12	22¾	21½	21⅝	— 1⅜
Am & FP 2 pf	6	8¾	7¾	8	— ¾
Am Hide & Lea	21	4⅞	4½	4½	— ⅜
Am Hi & L pf	2	33	32½	32½	— 1¾
Am Home Pr	3	54	53¾	54	— ¼
Am Ice	60	3¼	2⅞	2⅞	— ⅜
Am Ice pf	6	25	24½	25	+ ½
Am International	1	5½	5½	5½	— ⅛
Am Locomot	9	18	16¾	16¾	— 1¼
Am Locomot pf	4	49½	46	46	— 4
Am M & Fdy	3	12⅞	12½	12½	— ½
Am Metal	4	29	28⅛	28⅛	— 1
Am News Co†	.40	24	24	24	— ¼
Am Pow & Lt	55	5¾	5¼	5⅜	— ⅜
Am P&L $6 pf	22	48⅞	47	47	— 1¾
Am P&L $5 pf	18	44	42	42	— 1¾
Am Rad & St S	74	11¾	11	11⅛	— ⅝
Am Roll Mill	20	15½	14⅝	14⅝	— ⅞
Am Roll Mill pf	2	65¾	65¼	65¼	— 1¾
Am Safety Raz	1	12½	12½	12½	— ¼
Am Seating	1	13	13	13	— ⅛
Am Ship Bldg†	.30	30	29½	29½	— 1
Am Smelt & R	23	47	45½	45½	— 2⅛
Am Smelt&R pf	1	139	139	139	— ⅜
Am Stl Fdrs	15	26½	24¾	25	— 1½
Am Stores	15	13⅝	13	13	— ⅜
Am Stove	13	14¾	14¼	14¼	— ½
Am Sugar Ref	2	17	17	17	+ ½
Am Sugar pf	3	82	81½	81½	— ½
Am Tel & Tel	14	168⅛	166¾	167⅛	— ⅞
Am Tobacco	3	83½	83⅛	83½	+ ¼
Am Tob B	8	85½	85	85	....
Am Tob pf	1	151¼	151¼	151¼	+ 1¼
Am Type Fdrs	2	5⅞	5¾	5¾	— ⅛
Am Wat Wks	78	12⅜	11⅞	11⅞	— ⅝
Am Woolen	3	4⅞	4⅞	4⅞	....
Am Wool pf	7	37	36	36	— 1
Am Zinc L & S	5	5⅜	5⅛	5⅛	— ¼
Anaconda	76	27¼	26¼	26½	— ⅞
Anchor HockGl	28	27	25½	27⅞	— ⅞
AnchHckGlpf†	.30	112½	112½	112½	— ½
Andes Copper	1	10¾	10¾	10¾	— ⅛
Arch-D-M pf†	.50	116¼	116	116	— 1
Armour Del pf	6	102	101¾	102	— 1
Arm Ill	19	4⅛	4	4	— ⅛
Arm Ill pr pf	1	38	38	38	— 1
Armstrong Cork	4	42	41	41	— 1¼
Artloom Corp	8	9½	9	9	— ⅛
Assd Dry Goods	3	8½	8⅜	8⅜	— ⅛
Assoc Inv pf	.30	99	99	99	+ 1
Atch T & S F	38	29	27½	27¾	— 1⅛
Atch T&SF pf	2	54½	54½	54½	— 3½
Atl Coast Line	7	19¾	19½	19½	— 1¼
Atl G&W In pf	3	13¾	13	13	— ¾
Atl Refining	5	20⅛	19¾	19¾	— ⅛
Atl Refining pf	1	106	106	106	....
Atlas Corp	7	9	9	9	....
Atlas Corp pf	1	48	48	48	+ 1
Auburn Auto	1	2	2	2	+ ½
AustNich prA†	.10	23½	23½	23½	— ½
Aviation Corp	40	4⅛	4	4	— ⅛
B					
Bald Loco ct	24	12	11⅛	11⅛	— ⅞
Balt & Ohio	23	5	4⅞	4⅞	— ⅜
Balt & Ohio pf	6	7	6⅞	6⅞	— ⅜
Bangor&Arpf†	.30	67⅞	67½	67½	....
Barber Asph	3	13⅛	13	13	— 1⅛
Barnsdall Oil	13	13⅝	13¼	13⅜	— ⅛
Bayuk Cigar	12	24⅝	24	24	— ⅞
Beatrice Cream	2	26½	26⅜	26⅜	+ ⅜
Beat Cr pf ww	1	105	105	105	+ 2¼
Belding-Hem	8	9	8¾	8¾	— ¼
Bendix Aviat	26	25⅝	24½	25	— ⅞
Benef Ind Ln	3	20⅝	20½	20½	....
Ben IndLn pr pf	2	55¼	55⅛	55¼	— ½
Best & Co	2	41	40	40	— ¾
Beth Steel	106	62⅜	59½	60	— 2⅝
Beth Stl 5% pf	5	17½	17¼	17½	+ ½
Beth Steel 7% pf	6	114	114	114	+ ½
Bigelow-Sanf	5	25⅜	25⅛	25⅛	— ⅞
Blaw-Knox	2	10⅝	10⅜	10⅜	— ⅜
BoeingAirplane	13	22	21⅛	21⅛	— 1
Bon Ami A†	.80	117	116½	116½	— ½
Bond Strs	1	20	20	20	— ¼
Borden Co	26	22	21½	21½	— ¼
Borg-Warner	18	25⅞	24½	24¾	— 1¼
Brewing Cor Am	2	7⅛	7⅛	7⅛	— ⅛
Bridgeport Brass	9	10¾	10¼	10¼	— ¼
Briggs Mfg	25	22¾	22	22⅛	— ⅞
Bristol-Myers	3	52	51	51	— 1½
Bklyn&Qu Trans	2	1⅞	1⅞	1⅞	— ⅛
Bklyn&QTr pf	14	13½	12¾	12¾	— ¾
Bklyn-Man Tr	26	14	13	13	— 1
Bklyn-M Tr pf	9	48	45¾	46¼	— 1¾
Bklyn Un Gas	34	29⅝	27¾	28¼	— 1½
Brunswick-Bal	17	18⅛	17⅛	17⅛	— 1
Bucyrus-Erie	8	9⅛	9	9	— ⅜
Budd Mfg	7	5½	5⅛	5¼	— ⅜
BuddMfg pf†	1.80	44	42	43	— 1
Budd Wheel	8	4⅜	4¼	4¼	— ¼
Bullard Co	1	19½	19½	19½	— 1¼
Bulova Watch	2	30	29½	29½	— ⅞
Burling Mills	55	19⅛	17¾	18	— ⅞
Burr Add Mach	7	13⅝	13½	13½	— ⅛
Bush Terminal	5	1½	1⅜	1⅜	— ⅛
Butler Bros	1	7⅜	7⅜	7⅜	— ¼
Butler Bros pf	1	22	22	22	— ½
ButteCop&Zinc	1	3	3	3	— ⅛
Byers (A M) Co	11	11½	11	11	— 1
Byer(AM)pf†	1.80	72	69	69	— 3
Byron Jackson	2	13⅝	13⅝	13⅝	— ¼
C					
Calif Packing	2	19	18½	18½	— ⅝
Callahan Z-Lead	3	⅞	⅞	⅞	— ⅛
Calumet & Hec	16	6⅜	5⅞	6	— ⅜
Campbell Wyant	1	12	12	12	— ¼
Can Dry G Ale	42	19⅛	18¼	18¼	— ⅞
Canad Pacific	8	4¼	4⅛	4⅛	....
Carpenter Stl	4	16	16	16	....
Carriers & Gen	1	3⅛	3⅛	3⅛	....
Case (JI) Co	3	74⅝	73	73	— 3½
Case (JI) pf†	1.90	118½	118	118	— 1
Caterpil Tractor	7	44¾	44	44	— 1½
Cater Trac pf	15	102	102	102	....
Celanese Corp	82	28⅝	26⅞	27⅛	— 1¼
Celan pr pf†	3.50	108¼	108¾	109	+ ½
Celotex Corp	6	12	11	11	— 1¼
Cent Aguirre	1	19¾	19¾	19¾	— ¼
Cent Fdy	2	3½	3½	3½	— ¼
Cent Ill L pf†	.30	113	113	113	+ 1
Cerro de Pas	3	36	35¾	36	+ ¾
Cert-td Prod	7	7½	7⅜	7⅜	— ⅛
Cert-td 6%pf†	1	29½	28¼	28¼	— 1¾
Champ Pap & F	1	19½	19½	19½	— ⅛
Ches P&L pf†	.10	99	99	99	— 1
Ches & Ohio	31	36½	35⅛	35⅜	— ½
Ches Corp	3	23½	22¼	22¼	— 1
Chi & NW	6	⅜	⅜	⅜	....
Chi Grt West	1	¼	¼	¼	....
Chi Mail Or	1	11¼	11¼	11¼	— ½
Chi Pneu Tool	10	14¼	13⅝	13⅝	— ⅜
Childs Co	3	8	8	8	....
Chrysler Corp	212	82¼	79¾	80⅝	— 1⅜
City I & F	4	12⅝	12½	12½	— ⅛
City I&F pf†	.10	92	92	92	....
City Investt	.20	50	50	50	....
City Stores	1	2¾	2¾	2¾	— ¼
Clev El Il pf†	.30	112	111½	111½	— ½
Clev Graph Br	3	29¼	29	29	— 1
Climax Molyb	7	42¼	41	41	— 1½
Cluett Peabody	17	34¼	32½	32⅝	— 1½
Coca-Cola	2	131¾	130	130	— 3
Colg-Palm-P	14	16⅝	16⅛	16⅝	— ¼
Collins & Aik	8	31½	31	31	— 1
Col & S 1 pf†	.10	4½	4½	4½	— ⅛
Col Fuel & Ir	1	15	15	15	....
Col Br'cast A	12	22⅜	22	22⅛	— 1
Col Br'cast B	3	22⅜	22	22	— ¾
Col G & El	114	7⅞	7½	7½	— ¼
Col G&E pf A	1	87	87	87	....
Col Pict vtc	1	9⅛	9⅛	9⅛	— ⅛
Colum Carbon	1	93¼	93¼	93¼	+ ¼
Coml Credit	5	47½	47	47	— ¾
Coml Invest Tr	12	55	54	55	+ ½
Com I T cv pf	1	106	106	106	— 3
Coml Solvents	20	11¾	11⅛	11⅛	— ½
Comwlth & S	153	1⅜	1⅜	1⅜	....
Com & Sou pf	11	71¾	70	70	— 1½
Comwl Edis	59	31¼	30⅞	31	— ⅜
Conde Nast	1	6½	6½	6½	+ ⅛
Congoleum-Nai	1	25½	25½	25½	— ¾
Consol Aircr	22	20⅝	19½	20	— ⅞
Con Cigar pf†	.40	85	85	85	....
Con Cig pr pf†	.50	91	90⅞	90¾	+ 1
Cons Edison	81	33⅝	32⅝	33	— ½
Cons Edison pf	3	108½	107⅛	108½	+ 1
Consol F Ind	2	1⅜	1⅜	1⅜	....
Consol F Ind pf	1	11	11	11	— ¾
Cons Laundries	1	6⅜	6⅜	6⅜	— ⅛
Consol Oil	86	7⅝	7⅜	7⅜	— ⅛
Con RR Cuba pf	2	1⅜	1¼	1¼	— ¼
Consoln Coal	2	2¼	2¼	2¼	— ⅛
Consum Pow pf	5	101	100¾	100¾	— ¼
Container Corp	7	11⅛	10⅝	10⅝	— ¾
Cont Bak A	3	16¼	16⅛	16⅛	— ⅛
Cont Bak B	1	1⅝	1⅝	1⅝	— ⅛
Cont Bak pf	2	98	98	98	— ¼
Cont Can	14	39⅝	38½	39⅛	— ⅞
Cont Diam Fib	2	7	7	7	+ ⅛
Cont Ins	9	36	35	35	— 1½
Cont Motors	11	2⅜	2¼	2¼	— ⅛
Cont Oil Del	45	21½	21	21	— ¾
Cont Steel	8	28½	27	27	— 2
Corn Exchan†	.20	56	56	56	— 2
Corn Products	4	62	61½	61½	— 1
Coty Inc	18	4½	4¼	4¼	— ¼
Coty Internat	9	2	1⅞	1⅞	— ⅛
Crane Co	35	21¾	21	21⅛	— ⅝
Crane Co cv pf	1	103½	103½	103½	— ½
Cream of Wh	5	32½	32¾	32½	+ ¼
Crown Ck & S	13	27¾	26	26⅛	— 1⅝
Crown Zellerb	15	10¼	10	10	— ⅛
Crown Zel pf†	.70	80¾	80	80	— ¾
Crucible Steel	17	33⅝	31¼	31⅝	— 2⅜
Crucible Stl pf	8	73	72¼	72¼	— ¾
Cuba RR pf†	.10	3¼	3¼	3¼	+ ⅜
Cuban-A S pf†	.20	50	50	50	— 2
Cudahy Pack	3	11½	11½	11½	....
Curtis Publishg	2	4⅜	4¼	4¼	— ¼
Curtis Pub pf	1	47⅛	47⅛	47⅛	....
Curtiss-Wright	26	5¼	5⅛	5⅛	— ⅛
Curtiss-Wr A	8	25¼	25	25	— ⅜
Cutler-Hammer	2	19	18½	18½	— 1
D					
Davega Stores	1	4½	4½	4½	....
Davison Chem	3	6	5⅞	5⅞	— ⅛
Deere & Co	21	19⅝	18¾	19	— ⅝
Deisel-Wem-Gil	1	15½	15½	15½	— ½
Del & Hudson	15	17½	16½	16⅝	— 1
Del Lack & W	9	5⅜	5	5⅛	+ ⅛
Detroit Edison	1	123	123	123	— 1
Devoe & R A†	.20	21	21	21	— 1
Diamond Match	3	33	32¼	32¼	— 1¼
Diam Match pf	1	43⅜	43⅜	43⅜	— ⅜
Diam T Motor	1	6⅝	6⅝	6⅝	....
Distil Corp-Seag	1	18½	18½	18½	— ⅛
Dist Cp-S pf ww	2	90	90	90	....
Dixie-Vort A†	1.20	33⅜	33	33	— 1
Doehler Die Cas	5	16⅛	15¼	15¼	— 2⅛
Dome Mines	2	32⅞	32⅝	32⅝	+ ⅜
Douglas Airc	22	68⅛	67	67⅛	— 2
Dow Chem	3	128½	127	127	— 2
Dresser Mfg	3	9¼	8⅞	8⅞	— ⅛
Dunhill Int	1	10	10	10	....
Dupl Silk	1	13	13	13	....
du Pont de N	18	163½	160½	160¾	— 2¾
du Pont deb	3	132	131⅝	132	+ ½
Duq Lt 1 pf†	.10	117½	117½	117½	— ⅛
E					
Eastern Air L	35	19⅜	18⅞	19	— ½
East Roll Mill	2	4¾	4½	4½	— ⅛
Eastman Kodak	5	173¼	172	172	— 1¼
Eaton Mfg	5	26⅜	26⅛	26⅛	— ¼
Edis Bros Strs	1	18⅝	18⅝	18⅝	— ¼
Eitingon Schild	4	1½	1⅜	1⅜	— ⅛
El Auto Lite	60	36½	35	35⅛	— 1⅜
Elec Boat	17	10⅞	10⅝	10⅝	— ⅛
El Power&Lt	64	9⅝	9⅛	9¼	— ¼
El Pow&Lt $6 pf	8	32½	31	31½	— 1⅝
El Pow&Lt pf	59	37	34½	35	— 1¼
El Paso N Gas	1	35⅜	35⅜	35⅜	— ⅜
Endicott-John	1	39	39	39	....
Eng Puv Svc	93	13½	12½	12⅞	— ⅝
Eng PS $5½ pf	3	86	86	86	— 2
Equit Off Bldg	9	1	1	1	....
Evans Products	5	8¼	8	8	— ⅜
Ex-Cell-O	1	19½	19½	19½	— 1¼
Exchange Buffet	2	1⅜	1⅜	1⅜	— ⅛
F					
Fairbanks Mor	6	33¾	32¼	32¼	— 1⅜
Fajardo Sugar	1	24⅛	24⅛	24⅛	— ⅛
Fed Lt & Trac	9	17	16½	16½	— ⅜
Fed Screw Wks	1	1⅜	1⅜	1⅜	+ ⅛
Fed Wat Svc A	3	1	1	1	....
Fid P Fire Ins	7	36½	36	36	— ¾
Firestone T&R	1	20¼	20¼	20¼	....
Firest T&R pf	1	105¼	105¼	105¼	+ ¼
Flintkote	7	21⅛	20½	20½	— ⅝
Food Machinery	1	33½	33½	33½	+ ½
Foster Wheeler	7	20	19	19⅛	— 1⅜
Freeport Sulph	2	22½	22	22	— 1
G					
Gair (Robert)	2	2⅜	2½	2⅜	....
Gair (Robert) pf	2	8⅞	8½	8½	— ¼
Gamewell Co†	.50	11	11	11	+ ¼
Gar Wood Ind	1	4⅜	4⅜	4⅜	— ⅛
Gaylord Cont	2	12½	12⅜	12⅜	— ⅜
Gen Am Invest	7	7⅜	7⅛	7⅛	— ⅛
Gen Am Trans	3	51	50	50	— 2¼
Gen Baking	2	8⅜	8⅜	8⅜	— ⅛
GenBaking pf†	.20	148	148	148	....
Gen Cable	5	12¼	12¼	12¼	— ¾
Gen Cigar	1	20⅝	20⅝	20⅝	+ ⅜
Gen Elec	74	38⅛	37	37¼	— ⅞
Gen Foods	7	47½	47	47⅜	— ⅜
Gen Foods pf	1	115½	115½	115½	— ⅛
Gen G & El A	3	¾	¾	¾	....
Gen Mills	4	88⅝	85	85	— 4
Gen Motors	183	48⅝	47⅛	47⅜	— 1
Gen Motors pf	1	123½	123½	123½	— ⅜
Gen Print Ink	4	8⅞	8½	8½	— ¼
Gen Ry Signal	2	17½	16⅝	16⅝	— ⅞
Gen Real & Util	1	⅜	⅜	⅜	....
Gen Real&U pf	4	15⅞	15⅜	15⅜	— ½
Gen Refract	3	28⅜	27	27	— 2⅛
Gen Shoe	1	14⅝	14⅝	14⅝	— ¼
Gen St Cast pf†	1	21	21	21	....
Gen Tel	4	18	17½	17½	— ½
Gen Thea Eq	3	11¾	11½	11½	— ¼
Gen Time Inst	1	11½	11½	11½	— ¼
Gen T & Rub	11	22	20½	20½	— 1⅜
Gillette Saf R	24	7	6¾	7	....
Gillette Saf R pf	1	52½	52½	52½	— ½
Gimbel Bros	19	9⅛	8⅜	8⅜	— ⅝
GimbelBros $6 pf	3	51¾	51	51⅜	— 1⅛
Glidden Co	2	18½	18½	18½	— ⅛
Glidden cv pf	1	44	44	44	....
Gobel (Adolf)	4	3¼	3⅛	3⅛	— ⅛
Gold&Stk Tel†	1.60	81	76	76	— 5
Goodrich (B F)	23	18⅜	17⅝	17⅝	— ⅞
Goodrich(BF) pf	1	67	67	67	....
Goodyear T&R	65	28⅞	27¼	28	— 1
Goodyr T&R pf	1	105¼	105¼	105¼	— ¼
GothSilk Hosiery	1	3¾	3¾	3¾	....
Granby Con Mn	11	7⅜	7⅛	7¼	+ ⅛
Grand Union	2	1⅛	1⅛	1⅛	— ⅛
Grand Un pf	4	16½	16¼	16¼	— ¼
Grant (WT)	2	34	33½	33½	— ½
Grant (WT) pf	4	25	25	25	+ ¾
Gt Nor Ir Ore ct	11	14¼	13¾	13¾	— ¼
Gt North Ry pf	79	26⅛	24⅞	25	— 1⅜
Gt West Sug	1	25¾	25⅝	25⅝	— ⅛
Green (HL)	5	34⅝	33¾	34¼	— ⅜
Greyhound Corp	29	18⅞	18¼	18¼	— ⅝
Greyhound pf	2	11⅞	11⅞	11⅞	— ⅛
Guantan Sugar	11	½	½	½	....
Guant Sug pf	1	11½	11½	11½	....
H					
Hall (WF) Prtg	50	15⅜	14¾	15	+ ¼
Hamil Watch	2	16⅛	16⅛	16⅛	+ ⅛
Ham Wat pf†	.20	103½	103	103½	+ 1⅜
Harb-Walker	4	23	22⅞	22⅞	— ⅜
Hat Corp A pf†	.20	90	90	90	+ 6⅜
Hayes Body	17	3¼	3	3⅛	+ ⅛
Hecker Prod	12	12⅝	12	12	— ¼
Hercl Powder	10	76	75½	75½	— ½
Hercl Pow pf†	1.10	130¼	130¼	130¼	+ ¼
Holland Furn	4	40	39⅜	39⅜	— ⅜
Holly Sug pf	10	95⅜	95⅜	95⅜	— ⅛
Homestake Min	3	64	63⅞	64	— ½
Houd-Hersh B	8	13	12½	12⅝	— ⅜
Houston Oil	9	5⅜	5⅛	5⅛	— ¼
Howe Sound	12	52	51	51	— 1½
Hud Bay M&S	22	35¼	34½	34⅝	— ⅝
Hupp Motor	138	1⅛	1	1	....
I					
Illinois Central	14	13	12½	12⅝	— ⅝
Ill Central LL†	.20	43	43	43	+ ½
Ill Central pf	2	23	22¼	22¼	— 1⅜
Indian Refin	1	5⅝	5⅝	5⅝	— ⅛
Indust Rayon	13	27	26	26½	— 1
Inger Rand	3	108½	107½	108	— ¼
Inspirat Copper	15	12⅞	12¼	12¼	— ¾
Interab Ap Tran	17	4	3⅞	3⅞	— ⅛
Interchem Corp	3	32	31¾	31¾	— ¾
Interlake Iron	13	9⅝	9⅛	9¼	— ½
Int Agricultural	4	1¾	1⅝	1⅝	— ⅛
Int Agr pr pf	1	20	20	20	— 2
Int Bus Mach	1	187	187	187	— 1
Int Harvester	22	52¼	51⅛	51⅛	— 1⅞
Int Hyd-Elec A	15	6⅝	6⅛	6⅛	— ½
Int Mer Marine	8	2⅝	2⅜	2⅜	— ¼
Int Mining	1	7	7	7	— ½
Int Nick Can	27	50	49½	49½	— 1
Int Nick Can pf	1	134½	134½	134½	+ ½
Int Paper & P	22	9⅝	9	9¼	— ⅜
Int Paper&P pf	19	36	33¾	33⅞	— 2¼
Int Ry Cen Am	1	4¼	4¼	4¼	— ⅛
Int Salt	10	54¾	54¾	54¾	— ¼
Int Shoe	1	34	34	34	....
Int Silver	1	26	26	26	— ¾
Int Tel & Tel	57	6⅞	6½	6⅝	— ¼
Int T&T for ct	5	7	6⅞	7	....
InterestDep Strs	2	10⅝	10½	10½	— ½
Intertype Corp	2	8⅜	8½	8½	— ⅛
Island Crk Coal	1	20½	20½	20½	....
J					
Jewel Tea	1	84½	84½	84½	— ½
Johns-Manville	4	75	73¼	73½	— 2
Johns-Manpf†	.10	127½	127½	127½	— ½
K					
Kalam Stove&F	3	18½	18¼	18¼	— ¼
Kan City South	1	7⅝	7⅝	7⅝	— ¼
Kan City Sth pf	1	17	17	17	— 1
Kayser (J)	5	17⅝	17	17⅛	+ ⅛
Keith-A-O pf†	.10	95	95	95	....
Kelsey-HayWhB	2	6⅞	6¾	6¾	— ¼
Kennecott Cop	63	37¾	36¼	36½	— 1
Keystone S&W	2	12	12	12	— ½
Kin (GR) Co	12	3	2⅝	3	+ ⅛
K(GR)$5pf†	1.20	23½	22	22	— 1½
Kresge (S S)	13	26⅜	26	26	— ⅜
Kress (S H)	1	28	28	28	— ¾
Kroger Grocery	15	29¼	28½	29	....
L					
Laclede Gas†	.30	10	10	10	— 1¼
Laclede Gas pf†	1	19	18	18	— 1
Lambert Co	7	16	15½	16	....
Lane Bryant	1	5⅜	5⅜	5⅜	+ ⅛
Lee Rub & Tire	5	32¼	31½	31½	— ¾
Lehigh Port C	1	23½	23½	23½	....
Lehigh V Coal pf	1	1⅞	1⅞	1⅞	....
Leh Val RR	3	3⅜	3⅜	3⅜	— ⅜
Lehman Corp	5	24⅛	22⅞	22⅞	— 1⅜
Lehn & Fink	4	12	11⅞	11⅞	— ⅛
Lerner Stores	2	29½	29	29	— ½
Lib-O-F Glass	9	51½	50¼	50¼	— 2¼
Libby, McN & L	6	5¼	5⅛	5⅛	....
Liggett & My B	3	109¾	109	109	— ¾
LimaLocomotive	2	26½	26¼	26¼	— 1⅜
Link Belt	2	39	39	39	— 1
Lion Oil Ref	8	13½	13	13	— ½
Liquid Carbonic	5	16½	16⅜	16⅜	+ ⅛
Loew's Inc	4	45¾	45	45	— 1¼
Loft Inc	247	19½	18½	19	+ ½
Lone Star Cem	4	51⅜	51	51	— ½
Loose-Wil Bisc	5	19	18½	18½	— 1
Lorillard (P)	19	23¾	23½	23⅝	— ⅛
Louisv & Nash	10	51¼	49½	50	— 1½
Louisv G&E A	2	19½	19½	19½	— ½
M					
MacAnd & Fbs	2	34	34	34	— ⅛
Mack Trucks	3	22¼	21¾	21¾	— 1⅜
Macy (RH) Co	8	31¼	31⅛	31¼	— ¾
Mad Sq Gar	1	14¼	14¼	14¼	— ⅛
Magma Copper	3	33¼	32½	32½	— 2
Manati Sugar	1	1⅛	1⅛	1⅛	— ⅛
Man R mod std	7	12¾	12¼	12¾	— ⅜
Maracaibo O Ex	1	1⅛	1⅛	1⅛	— ⅛
Marine Midl	23	4⅞	4⅜	4⅞	+ ⅛
MarSR pr pf†	7.50	5	4⅝	5	+ ⅜
Marshall Field	27	14⅜	13⅝	13⅞	— ⅜
Martin GL Co	21	33	32⅛	32⅛	— ⅝
Martin-Parry	1	2⅜	2⅜	2⅜	+ ⅛
Masonite Corp	1	42½	42½	42½	— 1
Mathieson Alk	7	23¼	22½	22½	— ⅝
May Dept Strs	4	52½	52	52	— ⅝
Mayig Colpf†	.30	99	99	99	— ⅝
McCall Corp	3	14⅞	14¾	14¾	— ⅜
McCrory Stores	12	14½	13⅞	13⅞	— ⅝
McGraw Elec	2	23	22½	22½	— ⅝
McGraw-Hill	1	7⅝	7⅝	7⅝	— ⅛
McIntyre Porc	1	57½	57½	57½	— ⅛
McKeesport Tin	9	12⅞	11⅝	12⅛	— ¾
McLellan Strs	2	8¾	8½	8½	— ¼
Mead Corp	1	7¾	7¾	7¾	— ¼
Mead Corp pf†	.10	57	57	57	....
Melville Shoe	3	61¼	61	61¼	+ ¼
Mengel Co	1	3¾	3¾	3¾	— ⅛
Mengel 5 pf†	.40	18	17	17	— 1
Mesta Machine	4	31¾	31	31	— 1
Miami Copper	9	9	8⅝	8¾	— ¼
Mid Cont Pet	7	12¾	12½	12½	— ⅛
Midl Stl Prod	5	29½	28	28⅜	— 1½
Mid St P 1pf†	.20	117	116¾	116¾	— 1
Minn-Hon Reg	3	58	57¼	57¼	— 2¼
Minn-Moline	2	3⅜	3⅜	3⅜	— ⅛
Mo-Kan-Texas	2	1¼	1¼	1¼	....
Mo-Kan-Tex pf	9	5¼	5	5	— ⅛
Mo Pacific	5	⅜	⅜	⅜	....
Mohawk Cpt	3	16¼	16	16	— ⅛
Monsanto Chem	5	105⅛	104	104	— 1
Mons Ch pfA†	.70	117½	117½	117½	+ ¼
Mons Ch pfB†	2	121½	121½	121½	+ ½
Montg Ward	124	52⅜	50⅝	51¼	— ⅝
Morris & Est	1.30	25⅜	25⅜	25⅜	— ⅛
Motor Products	3	13	13	13	— ¾
Motor Wheel	7	16⅛	16	16	— ½
Mueller Brass	1	23	23	23	— 1
Mullins Mfg B	3	4⅞	4⅝	4⅝	+ ⅛
Mullins M pf†	.10	37½	37½	37½	— 1½
Murphy (G C)	2	68	68	68	....
Murray Corp	4	5⅝	5½	5½	— ⅛
N					
Nash-Kelvi'tor	15	6⅞	6⅝	6⅝	— ⅛
Nash C&StL†	.10	19	19	19	— 1
Nat Acme	6	10⅜	10¼	10¼	— ⅛
Nat Aviation	3	10	9⅞	9⅞	— ⅛
Nat Biscuit	12	26¼	25⅞	26	— ⅜
Nat Biscuit pf	1	175	175	175	....
Nat Bond&Inv	2	14	14	14	— ½
Nat Bond&Sh	1	20½	20½	20½	— ½
Nat Cash Reg	9	19	18⅝	18⅝	— ⅛
Nat Cylinder G	3	10⅝	10¼	10½	— ¼
Nat Dairy Pr	91	18	17⅝	17⅝	— ⅜
Nat Dept Strs	2	5⅜	5⅜	5⅜	— ¼
Nat Dept St pf	1	5⅜	5⅜	5⅜	— ⅛
Nat Distillers	9	25	24¼	24¼	— ¾
Nat Gypsum	30	12⅜	11⅝	11⅝	— ⅜
Nat Gypsum pf	1	98¼	98⅛	98⅛	— ⅜
Nat Lead	12	22⅝	22¼	22¼	— ⅜
Nat Lead pf A	2	173⅛	172½	173⅛	+ 1⅝
Nat Lead pfB†	.20	144	144	144	+ 1
Nat Pow&Lt	64	9⅛	9	9⅛	— ⅛
Natl Steel	11	66	63¼	63⅛	— 2⅞
Nat Supply	5	8½	8⅛	8⅛	— ⅝
Nat Sup $2 pf	1	12	12	12	— ⅛
Neisner Bros	2	26⅞	26¼	26¼	— ⅛
Newberry (J J)	5	41	41	41	— 1
Newport Indust	14	12¼	11⅞	11⅞	— ⅜
NY Central RR	85	15½	14⅝	14⅝	— ⅝
NY Chi&St L	6	16⅝	16⅛	16⅛	— ⅝
NY Chi&StL pf	25	29⅝	27	27	— 2
NYC Omnibus	3	33¼	32¼	32¼	— 1⅜
NY Dock pf†	.50	5⅜	5⅜	5⅜	— ⅛
N Y N H & H	3	⅜	⅜	⅜	— ⅛
NYNH&H pf	1	2⅜	2⅜	2⅜	— ⅛
NY Shipb'lds	1	11⅝	11⅝	11⅝	— ¼
Norfolk&West	1	189	189	189	....
No Am Aviat	48	16⅝	16	16⅛	— ½
North Amer Co	36	25	24⅛	24⅛	— ⅞
Nor A C 6% pf	2	59	58⅛	58⅛	— 1⅜
Nor AC5¾% pf	9	57⅛	57	57	— ⅛
Northern Pac	39	10⅛	9⅝	9⅝	— ½
Nor Sta Po wpf	1	111⅝	111⅝	111⅝	+ ⅛
Northwest T†	.20	33	33	33	— 1
Norwalk T & R	4	4⅞	4⅝	4⅝	— ⅛
O					
Ohio Oil	21	6⅝	6½	6½	— ¼
Oliver F Eq	2	18⅝	18⅝	18⅝	— 1⅜
Omnibus Corp	1	15	15	15	— ¼
Oppenh Collins	2	5⅛	5⅛	5⅛	— 1
Otis Elevator	3	21¼	20⅞	20⅞	— ⅞
Otis Elev pf†	.10	144	144	144	— 1
Otis Steel	5	10	9⅝	9⅝	— ¾
¼Owens-Ill Gl	14	64½	63½	64	— ½
P					
Pac Am Fish	2	3½	3½	3½	— ⅛
Pac Coast†	2.10	4½	4⅜	4½	+ ⅜
Pac Cst 1 pf†	2.10	16	15	16	+ 3
Pac Cst 2 pf†	7	7¼	6	7⅛	+ 1¼
Pac Fin C Cal	1	11¼	11¼	11¼	— ½
Pac G & E	6	34	33¼	33⅝	— ⅜
Pac Lighting	2	50⅜	50⅜	50⅜	+ ⅜
Pac Mills	1	11½	11½	11½	— ¼
Packard Mot	25	3⅝	3½	3⅝	+ ⅛
Pan-Am Airways	4	13½	13⅛	13⅛	— 1¼
Panhadle P&R	5	⅝	⅝	⅝	....
Param Pict	35	9⅝	9¼	9¼	— ½
Param Pict 2 pf	1	10⅝	10⅝	10⅝	— ⅜
Park Utah C M	3	1⅜	1⅜	1⅜	— ⅛
Parke Davis	1	41⅝	41⅜	41⅜	— ⅜
Parker Rust-Pr	1	18⅝	18⅝	18⅝	— ⅝
Parmalee Trans	3	1⅝	1⅝	1⅝	— ⅛
Pathe Film	43	12⅛	11⅝	11⅝	— ⅜
Patino Mines	1	7⅜	7⅜	7⅜	— ⅜
Penick & Ford	1	57	57	57	....
Penney (JC)	4	93¼	92¼	92¼	— 1
Penn Coal & C	8	2	2	2	....
Penn-Dix Cem	3	3½	3½	3½	— ¼
Penn-D CempfA	2	23	22½	22½	— 3
Penn Gl Sand ct	1	14⅛	14⅛	14⅛	+ ½
Penn R R	54	18½	17⅞	18	— ⅝
Peo GL&C	3	40	39	39	— 1½
Pere Marq pf†	.50	22⅜	20⅜	20⅜	— 1⅞
Pere Marq prpf	.30	27½	27	27	— 1⅞
Petrol Corp	3	7⅝	7⅝	7⅝	— ⅛
Phelps Dodge	31	41½	39⅞	39⅞	— 2¼
Phila Co 6% pf	1	48⅛	48⅛	48⅛	— ⅛
Phila R C & I	8	¼	¼	¼	....
Philip Morris	11	91⅜	90	90	— 2½
Phillips Pet	14	34¾	33¾	34	— ½
Pillsbury Flour	6	30⅛	28¾	28¾	— 2
Pitt & W Va†	.70	8⅜	8½	8½	+ ½
Pittsburgh Coal	1	2⅜	2⅜	2⅜	— ¼
Pitt Scr & Bolt	1	5½	5½	5½	— ⅛
Pitt Steel	3	9⅛	9	9	— ⅛
Pitt Stl pf B†	.40	28	28	28	— 2
Plymouth Oil	2	19¼	19⅛	19⅛	— ⅛
Poor & Co B	4	10	9⅝	9⅝	— 1⅛
Porto R-A T A	2	¾	¾	¾	....
Porto R-A T B	2	¼	¼	¼	....
Pressed Stl Car	7	8⅛	8	8	— ⅛
Proct & Gam	10	62⅞	62	62¼	— ⅜
Proc & G pf†	.70	118	117	117	— ⅜
Pub Svc N J	20	41⅛	40⅝	40⅝	— ⅜
P S NJ 8%pf†	.80	166	164½	165½	+ 1
P S NJ 6% pf	1	127	127	127	— 1¼
Pub S El&G pf	1	114⅜	114⅜	114⅜	....
Pullman	9	27	26⅛	27	— ½
Pure Oil	52	7	6⅞	6⅞	— ⅝
Pure Oil 5% pf	13	66	65	65	— 1
Purity Bak	17	18	17½	17½	— ⅜
R					
Radio Cp of A	43	6⅛	6	6	....
Radio cv pf	4	65¼	64½	64½	— 1
Radio-K-Orph	5	2	2	2	— ¼
RR S Ill C S†	.10	6⅞	6⅞	6⅞	— ¼
Rayonier Inc	3	8½	8⅜	8½	— ⅛
Reading Co	1	12¼	12¼	12¼	— ⅜
Reading 1 pf	2	23½	23¼	23¼	— ⅞
Reading 2 pf	1	18	18	18	— ⅜
Reliance Mfg	1	10⅝	10⅝	10⅝	+ ⅛
Reming Rand	11	12¼	11¾	11⅞	— ⅜
Rem R pf ww	1	69	69	69	— 1
Reo Motor Car	6	1¼	1⅛	1⅛	....
Repub Steel	87	17⅝	16⅞	16⅞	— 1¼
Rep Stl cv pf	1	57	57	57	....
Rep Stl pf A	1	58	58	58	+ ½
Revere C & Br	4	12½	12	12	— ¾
Reynolds Metals	5	10	10	10	— ¼
Reynolds Spring	2	7⅝	7½	7½	— ⅛
Reynolds T†	.40	52	52	52	....
Reynolds T B	5	40⅝	40⅜	40⅜	— ⅛
Richfield Oil	7	7⅜	7⅜	7⅜	— ⅛
Ruberoid	1	21½	21½	21½	— ⅛
S					
Safeway Stores	54	47¾	45½	46¼	— ⅞
SafeSt 7% pf†	.30	113	113	113	....
Safe St5% pf†	.10	108	108	108	— 1
St Joseph Lead	10	38¼	37¾	38	— ⅛
Schenley Distill	6	12⅝	12½	12½	— ⅛
SchulteRtStrspf	1	5⅜	5⅜	5⅜	— ¼
Scott Pap pf†	.10	114	114	114	+ ½
Seabd Air Line	3	⅛	⅛	⅛	....
Seaboard Oil	2	18½	18	18	— ¾
Sears Roebuck	39	79⅛	78⅛	78⅛	— 1⅜
Servel Inc	28	16⅞	16	16	— ⅝
Sharon Stl Corp	1	13⅝	13⅝	13⅝	— ⅛
Sharp & Dohme	6	5	4½	4½	— ⅝
Sharp & Doh pf	1	45⅞	45⅞	45⅞	+ ⅛
Shattuck (F G)	9	8	7⅞	7⅞	— ⅛
Shell Union Oil	1	10⅞	10⅞	10⅞	— ⅛
Shell Un Oil pf	4	103½	102¾	102¾	— 1¼
Silv King Coalit	2	6⅞	6⅞	6⅞	+ ⅛
Simmons Co	8	24½	24	24	— ¾
Skelly Oil	12	17¾	17¼	17¼	— ⅜
Sloss-Sheff'ld†	.10	94	94	94	— 2
Smith(AO)Corp	2	15	14⅝	14⅝	— ⅜
Snider Pack	8	21¼	20½	20⅝	— ⅝
Socony-Vac'm	110	11⅝	11	11¼	— ⅜
Sou Am G & P	3	2⅛	2	2	— ⅛
So P Rico Sug	2	16½	16¼	16½	— ⅛
Sou Cal Edison	8	29	28½	28⅝	— ⅛
Southn Pacific	57	15⅛	14⅝	14⅝	— ⅝
Southern Ry	61	17⅜	16⅜	16½	— 1
Southern Ry pf	35	26¾	25⅜	25½	— 1⅛
Sparks Withingt	7	2	1⅞	1⅞	— ⅛
Sperry Corp	15	43	42¼	42¼	— 1⅜
Spicer Mfg	6	26¼	25⅛	25⅛	— 1⅛
SpicerMfgpfA†	.10	49½	49½	49½	+ 1
Spiegel Inc	22	12⅜	11⅝	11⅝	— ¾
Spiegel pf†	.30	72	72	72	....
Square D Co	6	29⅜	28¾	28¾	— ¼
Stand Brands	21	6½	6⅜	6⅜	— ⅛
Stand Gas&El	8	3	2⅞	2⅞	— ⅛
Std G&E $4 pf	32	8⅜	7½	7¾	— ⅝
Std G&E$6pr pf	2	19¼	18¾	18¾	— 1⅞
StdG&E$7pr pf	23	23	21	21½	— 1⅛
Stand Oil Cal	28	25⅞	25⅜	25⅜	— ⅜
Stand Oil Ind	20	25⅛	24⅞	24⅞	— ⅛
Stand Oil N J	35	41⅝	40⅝	40⅝	— ⅞
Sterling Prod	6	79	78⅛	78¼	— ¼
Stewart-Warn	7	8⅜	8⅛	8⅛	— ⅛
Stokely Bros	1	4⅜	4⅜	4⅜	— ⅛
Stone & Webst	60	12⅞	12	12⅛	— ⅝
Studebaker Cor	58	8⅞	8¼	8½	— ⅜
Sunshine Mng	6	10¼	10	10¼	+ ⅛
Superheater	1	25⅝	25⅜	25⅜	— ⅜
Superior Oil	3	2⅛	2⅛	2⅛	— ⅛
Superior Steel	1	15½	15½	15½	+ ½
Sutherland Pap	1	25⅝	25⅝	25⅝	— ⅝
Swift & Co	12	17⅞	17⅝	17⅝	— ⅜
Swift Intl	2	26⅞	26⅜	26⅜	— ⅝
Symins-Gould	1	5⅜	5⅜	5⅜	— ⅛
T					
Talcott (JJ) Inc	2	5¾	5⅝	5⅝	— ⅜
Telautograph	6	4½	4⅛	4½	— ⅛
Tenn Corp	1	5⅜	5⅜	5⅜	— ⅛
Texas Corp	68	35½	34⅞	35	— ½
Tex Gul f Prod	4	4	3⅞	3⅞	— ⅛
Tex Gulf Sulph	7	29¾	28¾	28¾	— ⅜
Tex Pac C&O	1	7⅝	7⅝	7⅝	— ⅛
Tex Pac L Trust	1	6⅞	6⅞	6⅞	— ½
Thatcher Mfg	1	20	20	20	+ ½
Thermoid Co	8	4¼	3⅞	3⅞	— ½
Therm'dCo pf†	.60	26½	25	25	— 1⅞
Thompson Prod	7	24¾	24	24	— ¾
Thompson-Star	2	2	1⅞	1⅞	— ⅛
Tide-Wat A Oil	6	11	10⅞	10⅞	— ⅛
Timken-Det Axle	8	14⅜	14	14½	— ⅛
Timken Roll B	3	47	46	46	— 1⅜
Transamerica	1	5⅜	5⅜	5⅜	+ ⅛
Tran & West Air	8	11	10¼	10¼	— ¾
Tri-Cont Corp	8	3	2⅞	2⅞	— ⅛
Tri-Cont pf	1	82	82	82	+ 1
Truax-Traer C	1	3⅜	3⅜	3⅜	....
Twent C-Fox F	7	20½	20⅛	20⅛	— ½
TwinCit Rap Tr	2	3⅛	3⅛	3⅛	— ⅛
TwinC R T pf†	.10	32¼	32¼	32¼	— 2¾
Twin Coach	9	10½	10¼	10¼	— ⅜
U					
Underwood-Ell	2	50⅛	50	50	— ½
Union Bag & P	10	8	7½	7⅝	— ⅛
Union Carbide	16	83⅛	81½	81⅝	— 1¼
Union Oil Cal	13	16½	16⅛	16¼	— ⅛
Union Pacific	5	99	98¼	98¼	— 1⅜
Union Pacific pf	2	89¼	89	89	— 1
Unit Air Lines	30	12⅞	12	12⅛	— ⅝
United Aircraft	14	38	37¼	37¾	— 1⅜
United Biscuit	1	18¼	18¼	18¼	+ ¼
United Carbon	1	63	63	63	....
United Corp	70	3¼	3	3⅛	....
United Corp pf	18	39⅝	38⅛	38½	— ⅛
United Drug	16	5⅝	5⅜	5⅜	— ⅛
Unit Dye pf†	.40	64	62	62	— 1
Unit Elec Coal	4	3⅜	3⅜	3⅜	— ⅛
Unit Fruit	8	82⅛	80½	81⅛	— ⅛
Unit Gas Imp	47	14⅝	14	14⅜	— ⅛
Unit Mer&Mfr	27	12⅞	11⅞	12⅛	— ¾
United Paperbd	1	4½	4½	4½	— ⅛
U S & For Sec	6	7⅜	7¼	7¼	— ⅛
U S Gypsum	6	88⅜	86	86	— 2⅛
U S Hoff Mach	4	7	6⅞	7	....
U S Indus Alco	1	17	17	17	— 1
U S Pipe&Fdy	8	40½	39¾	39¾	— 1¼
U S Real&Imp	7	1⅜	1⅜	1⅜	— ⅛
U S Rubber	217	45⅛	43¼	43½	— 1⅝
U S Rubber 1 pf	7	110	108½	108¾	— 2¼
U S Sm R&M	1	54	54	54	....
U S Steel	195	51⅝	49½	49½	— 2¼
U S Steel pf	6	109⅞	109½	109½	— ⅜
U S Tobacco	3	36	36	36	....
Unit Stores A	13	1⅜	1⅜	1⅜	....
Univ Pict 1pf†	.30	68	65	68	....
V					
Vadsco Sales	2	⅜	⅜	⅜	+ ⅛
Van Raalte	7	34⅜	34⅛	34⅛	+ ⅛
Vanadium Cp	12	24½	23½	23½	— 1¼
Vick Chem	1	42⅜	42⅜	42⅜	— ¼
Victor Ch Wks	1	25⅛	25⅛	25⅛	+ ⅛
Va-Caro Chem	1	2⅜	2⅜	2⅜	....
Va-C Chem 6pf	3	22½	22	22	— ½
Va El&P $6pf†	.10	116	116	116	— 1
W					
Wabash pf A	1	2	2	2	— ⅛
Waldorf Sys	1	7⅜	7⅜	7⅜	+ ⅜
Walgreen Co	1	22¼	22¼	22¼	+ ¼
WalkerH G&W	5	45⅝	45	45	....
Walworth Co	6	5⅝	5½	5½	— ⅜
Ward Baking B	1	1⅜	1⅜	1⅜	....
Ward Baking pf	2	34½	34	34	— ⅛
Warner Bros P	36	5¼	4⅞	5	— ⅛
Warner BP pf†	.90	55	53	53	— 2
Warren Bros	4	2½	2⅜	2½	....
Waukesha Motor	1	19	19	19	+ ½
Wayne Pump	1	25½	25½	25½	+ ⅛
Wesson O&S	1	17⅝	17⅝	17⅝	— ⅜
Wesson O&S pf	2	38⅝	38	38	— 1½
West P El A†	.20	101	100⅝	100⅝	— ⅜
West PE7% pf†	.20	110½	110	110½	+ ½
West P E6% pf†	2	103¼	103	103¼	+ ¼
West Auto Sup	3	33¼	32¼	32¼	— 1
West Mary 2 pf	1	5⅛	5⅛	5⅛	— ⅛
West Union Tel	78	27	25⅞	25⅞	— ⅝
Westingh A B	10	22⅝	22⅛	22⅛	— ⅜
West El & Mfg	34	110⅛	108	108½	— 2⅝
West E&M pf†	.30	138	137	137	— 2½
Weston El Inst	2	16⅝	16⅝	16⅝	— ⅜
Westvaco Chlor	8	25⅝	25	25	— ⅝
Wheeling Stl	5	24⅛	24	24	— ⅛
Wheel Stl pr pf	1	52½	52½	52½	— 1½
White Motor	1	9	9	9	— ⅛
White Rk M Sp	2	4⅜	4⅜	4⅜	+ ¼
White Sew Mach	1	1⅛	1⅛	1⅛	— ⅛
White Sew M pf	6	23½	23	23	— 1½
Wilcox Oil&G	1	2⅜	2⅜	2⅜	— ⅛
Willys-O'land	16	1⅛	1⅛	1⅛	— ⅛
Willys-Over pf	2	3⅛	3⅛	3⅛	— ⅛
Wilson & Co	3	3⅞	3⅞	3⅞	— ⅛
Wilson & C $6 pf	3	37⅛	36½	36⅝	— ⅜
Woolw'th (FW)	43	49⅜	48⅜	48⅜	— ⅝
Worth P&M	2	15	14⅞	14⅞	— ⅝
Worth P&Mpr pf	1	26⅛	26⅛	26⅛	— ⅛
Wright Aero†	.30	98	98	98	— 1
Wrigley (W) Jr	3	84	83¾	84	....
Y					
Yellow T & C	59	17⅛	16⅛	16¼	— ¾
Yell Tr 7% pf†	.10	114	114	114	....
Young Spg & W	4	12⅝	12	12	— 1⅛
Youngst Sh&T	60	42⅜	40⅜	40¾	— 2
Youngst S&T pf	1	79½	79½	79½	— ½
Youngst Stl Dr	4	21	21	21	— ⅜
Z					
Zenith Radio	14	20	19	19½	— ⅞
Zonite Products	2	2½	2½	2½	....

†Unit of trading ten shares.

Rukeyser Says: Latent Danger Seen in Break With Japan

By Merryle Stanley Rukeyser,

International News Service Economic Commentator.

New York, Aug. 4.—The dramatic gesture of the United States Government in notifying Japan of the forthcoming termination of the commercial treaty of 1911 may have repercussions far beyond those which appear on the surface.

Former Senator Gore once observed that genuine statesmanship consists of a capacity to recognize not only the immediate effects of an act, but also the secondary and tertiary results.

The implication of dissatisfaction on the part of our State Department in practical terms offers a show of resistance to the expanding economic power of Japan, which since the great war has made extraordinary strides in industrialization.

As a principal customer of the United States, Japan has relied on this market as a principal supplier of numerous essential raw materials, including cotton, metals and oil. As part of the current military adventure, Japan has been a heavy buyer of scrap iron in this market.

Reality Must Be Faced

In dealing with a hard-boiled, militarized and totalitarian nation, we must face realities, and not be confused by visionary ideas. It might be naive for our statesmen to assume that, if they should ultimately go so far as to shut off the source of supplies, Japan will then lie down and thereafter always be a good boy.

On the contrary, the acquisition of territory in China, which is rich in raw materials, will tend to give Japan increased economic and political power. If Western nations put an embargo on Japan, she will doubtless seek to spread her sphere of influence beyond China to the extent that China will not furnish the needed materials.

In case our desire is to support the British Empire, our hostile attitude toward Japan may interfere with such an objective. For, in case Japan's metal supply is shut off from the West, Nippon may turn to British India, which is understood to be fabulously rich in little developed mineral resources, including iron.

It had long been the English policy to keep the economy so specialized that she would make a natural customer for the British Isles, swapping Indian raw materials for British manufactured goods. Accordingly, British policy has leaned in the direction of discouraging certain new industries in India which would be competitive with home manufactures in the British Isles.

Indian Nationalism Grows

But the spirit of nationalism has been growing in India, as elsewhere, and the pressure for Indian industries has recently been becoming irresistible. For example, contrary to the traditional British policy, alkali plants are being erected in India, thus interfering with the export market there of the British chemical cartel.

In case at the end of six months our new trade policy should be to discriminate against Japan, there is also possibility that Japanese textile mills might seek further to substitute Indian cotton for American cotton. There has already been some trend in this direction.

Incidentally, such industrialization of Japan as has already been accomplished has, to a measurable extent, displaced English manufacturers in the Orient.

Anyone familiar with the rise of new industries in Japan, especially in the chemical and textile fields since the great war, recognizes that a quiet revolution involving a vast shift in the balance of power in that part of the world has already taken place. Possibly the prophecy in Spengler's "Decline of the West" is to some extent being fulfilled.

New York Clearing House

New York, Aug. 4 (AP).—The weekly statement of the New York Clearing House today showed:

Total surplus and undivided profits unchanged at $916,981,200 total net demand deposits (average) increased $21,436,006; time deposits (average), $2,496,000; clearings, week ending today, $3,627,540,275; clearings week ending July 27, $3,047,700,804.

Short Term Securities

(Reported by Robert C. Jones & Co.)

	Bid	Asked
Amer Tel & Tel 5½ '43	110.16	110.20
Allegh Corp Conv 5 '44	77	78
Baldwin Loco 5 '40	101¼	102
Baltimore & Ohio 4½ '39	52	53½
Bang & Aroos R R 5 '43	105¼	106
Big Sandy Rwy 1st 4 '44	106	None
Can Pacific 4½ '46	96½	96¼
Cleve & P R R Ser A 4* '42	107¾	108¾
Delaware & Hud 4 '43	60¼	60½
Illinois Steel 4½ '40	102.16	104.8
Kinney (GR) Co Conv 5 '41	99	101
Lac Gas L C T 6% N B '42	47	50
Leh Valley T Rwy 5 '41	58	65
Lou & Nashville 4 '40	100.16	100.20
Michigan Central '40	98¾	100
N Y Tel Co 4½ '39	100.31	101.8
Ohio Connect Rwy 4 '43	108¼	None
Penn-Dix Cem Sr A 6 '41	100	100½
Penn R R Co 4 '43	109	109⅝
Phil Balt & Wash 4 '43	111	111⅝
Union Oil Calif 6 '42	114.16	115
Ut L & Tr 1st&R 5 S A '44	101	101⅛

Bonds

Total bond sales yesterday, $5,190,000; previous day, $6,186,500; week ago, $5,772,475; year ago, $6,154,075; two years ago, $5,424,000; January 1 to date, $978,403,175; year ago, $1,072,185,060; two years ago, $1,891,044,850.

Dow-Jones Bonds

New York, Aug. 4.

40 bonds	90.12	—0.40
10 first rails	93.88	—0.61
10 second rails	48.88	—0.87
10 utilities	109.34	—0.23
10 industrials	107.63	—0.30

Note—Baltimore & Ohio 5s of 1995, Lehigh Valley 4½s of 2003, Texas & Pacific 5s of 1979 and Western Maryland 4s of 1952 have been dropped from the ten second-grade rail bonds and the following have been substituted: Southern Railway development and general 4s of 1956, Morris & Essex first refunding 3½s of 2000, Pere Marquette first 4½s of 1980 and Southern Pacific Oregon Lines first 4½s of 1977.

Sales in thousands.		High	Low	Close
CORPORATION BONDS				
A				
3	Alleghany cv 5 '44	78	78	78
2	Alleghany cv 5 '49	68⅝	68⅝	68⅝
12	†Alleghany 5 '50 st	28	28	28
12	Allis Chalm cv 4 '52	110	109	109
86	Am & For P 5 2030	63⅝	62⅝	63
1	AmIGChem 5½ '49	102⅞	102⅞	102⅞
27	A T&T3½'43	110⅝	110 15-32	110 17-32
5	Am T & T 3¼ '66	109⅝	109½	109½
2	Am T & T 3¼ '61	109⅝	109⅝	109⅝
8	AnacondaCop4½ '50	107⅛	107	107
7	Arm Del 4 '55	100	99½	99⅞
32	AT & SF 4 '95	110⅛	110⅛	110⅛
7	AT & SF 4½ '48	102⅝	102⅛	102⅝
2	A C Line 1st 4 '52	84⅛	84	84
B				
11	†B & O rfs 6 '95	23¼	22	22
2	†B & O 5 '96 F	20⅞	20⅝	20⅞
17	†B & O cv 4½ '60	13	12½	12½
8	B & O 1st 4 '48	62½	62½	62½
5	Bell T Pa 5 '48 B	117⅝	117⅝	117⅝
26	Beth Stl 3½ '52	101⅜	101	101⅛
11	Boston & Me 5 '67	33	31⅜	31⅜
3	†Buf R & P 4½ '57	35⅝	35⅝	35⅝
C				
16	Cal Ore Pow 4 '66	102⅞	102⅝	102⅝
15	Can Nat Ry 4½ '56	116⅛	116	116
6	Can Pac 4½ '60	85⅝	85⅝	85⅝
2	Can Pac 4 perp	72⅜	72⅜	72⅜
4	Cen NY Pow 3¾ '62	107⅛	107⅛	107⅛
49	Cen Pac 5 '60	52¼	51	51⅛
5	Cen Pac 1st 4 '49	70⅝	70⅝	70⅝
3	Certain-td 5½ '48	79	79	79
5	C&O 3½ '96 D	100¼	100¼	100¼
7	C&O rfs 3½ '96E	100⅛	100⅛	100⅛
10	CB&Q 3½ Ill '49	101	100¾	100¾
18	†Chi&E Ill 5 '51	16⅝	16⅛	16⅛
22	†Chic G West 4 '59	20	19	19
16	†CMSP&Pac 5 '75	7⅝	7⅛	7⅝
8	CMSP&P aj 5 2000	2⅛	2⅛	2⅞
2	†Chi&NW cv 4¾ '49	3	3	3
8	†‡CRI&P 4½ '52A	7⅝	7⅝	7⅝
5	Ch & W Ind 4 '52	94⅝	94⅝	94⅝
4	OCC&StL 4½ '77	52	52	52
3	Clev U Ter 4½ '77C	77	77	77
9	Col & So 4½ '80	30⅝	30	30⅝
5	Colmbia G 5 '52 May	103⅜	103⅛	103⅛
30	Colmbia G 5 '61	103⅜	103⅛	103⅜
1	Com'l Cred 3¼ '51	103⅜	103⅜	103⅜
74	Comw Ed cv 3½ '58	124¼	122¾	123
35	Con Edis 3½ '48	106⅛	106⅜	106⅝
10	Con Oil cv 3½ '51	106¼	106	106
5	Consum Pw 3½ '70	109⅝	109⅝	109⅝
5	Cont'l Oil 2¾ '48	107⅛	107⅛	107⅛
7	Cuba No Ry 5½ '42	30	29¼	30
D				
21	Del&Hud rfs 4 '43	60½	59⅛	59⅛
10	†‡D & R G 4 '36	9⅛	9⅛	9⅛
8	Duquesne Lt 3½ '65	109⅝	109½	109⅝
5	Elec Auto L cv 4 '52	108⅞	108⅛	108⅛
19	†Erie rfg 5 '67	10⅞	10⅝	10⅝
19	†Erie rfg 5 '75	10½	10¼	10¼
2	†Erie gen lien 4 '96	18⅝	18⅝	18⅝
F				
6	Fires T&R 3½ '48	105½	105⅝	105⅝
1	†Fla E Cst 5 '74	7	7	7
G				
8	Gen Stl Cast 5½ '49	62¾	62½	62½
21	Goodrich 4¼ '56	104⅜	104⅜	104⅜
9	Gt Nor 4 '46 G	100¼	100	100
24	Gt Nor 4 '46 H	91	90⅝	90⅝
H				
11	Hudson Coal 5 '62 A	33¾	33	33⅛
12	Hud & M rfg 5 '57	48⅜	47⅝	47⅝
3	†Hud & M inc 5 '57	14	14	14
I				
9	Ill Bell Tel 3½ '70 B	110⅛	110⅛	110⅛
12	Ill Cen 4¾ '66	47⅛	47	47
23	IC&OSL&NO 5 '63 A	52⅝	52⅛	52⅛
14	†‡Interb R Tr 7 '32	62⅛	60⅛	60⅛
12	Interb R Tr rfg 5 '66	65⅛	64⅜	64⅜
7	Interlake Ir cv 4 '47	80⅛	80⅛	80⅛
10	†Int Gt Nor 1st 6 '52	13⅝	13⅛	13⅛
22	Int Hydro El cv 6 '44	86⅛	85½	85⅞
10	Int Paper 5 '47	99⅛	99	99
7	Int T&T 4½ '52	62⅛	61⅜	61⅞
33	Int T&T 5 '55	66⅛	65	65
K				
8	K C South 5 '50	70⅛	70	70
3	K C Term 4 '60	107	106⅜	106⅜
6	Koppers Co 4 '51	104⅛	104	104
15	Kresge Found 4 '45	105⅛	105⅛	105⅛
L				
4	Laclede Gas 5½ '53	56	55½	55½
14	†Lautaro Nit inc '75	25⅞	25⅞	25⅞
10	Liggett & M 7 '44	128⅞	128⅝	128⅝
3	Long Isl rfg 4 '49	88	88	88
7	Louisia & Ark 5 '69	85⅛	85	85⅛
10	Louis&N un 4 '40	100⅛	100⅛	100⅛
12	Louis N 3¾ 2003	83	83	83
M				
1	†‡MSP&SSM con4 '38	7	7	7
19	M-K-Tex 5 '62A	20¼	19¾	19¾
25	M-K-Tex 1st 4 '90	33⅛	32⅝	32⅝
1	†Mo Pac 5 '77 F	15⅝	15	15
1	†Mo Pac 5 '81 I	15⅛	15⅛	15⅛
19	†Mo Pac gen 4 '75	3⅝	3½	3½
25	Mont Pow 3¾ '66	100⅝	100⅝	100⅝
N				
3	Nat Dairy 3¾ '51ww	107⅛	107⅛	107⅛
7	Natl Steel 3 '65	103⅜	103⅜	103⅜
10	NYC rfg 5 2013	57⅛	56⅝	56⅝
9	NYC cn 4 '98	57⅛	56⅞	57⅛
12	NYC cv 3¾ '52	60	59⅛	59⅛
2	NYC & HR 3½ '97	80⅛	80⅛	80⅛
70	NY Ch&StL 4½ '78	51⅝	51	51
1	NY Edis 3¼ '65	109	109	109
1	NY Edis 3¼ '66	109½	109½	109½
10	†NYNH&H cv 6 '48	14⅛	14	14
10	†NYNH&H 4½ '67	14⅛	14⅛	14⅛
2	NY Tel 4½ '39	100 31-32 all		
6	†‡NY W&B 4½ '46	3⅝	3½	3½
5	Niagara S cv 5½ '50	101⅛	101⅛	101⅛
7	Norf & W 4 '96	123⅛	123	123
26	Nor Pac 6 2047	59⅛	58	58
15	Nor Pac 4 '97	70⅛	69⅛	69⅛
30	Nor Pac 3 2047	44	43⅛	43⅛
O				
1	Ohio Ed 3¾ '72	108½	108½	108½
37	Or-W RR&N 4 '61	107⅛	106⅝	106⅝
P				
2	Pac G & El 3½ '66	109⅜	109⅜	109⅜
5	Pac G&E 3¾ '61	111⅝	111⅝	111⅝
1	Pac T&T 3¼ '66 B	109⅛	109⅛	109⅛
17	Penn-Dix 6 '41 A	100⅛	100⅛	100⅛
62	Pen P&L 4½ '81	104 25-32 all		
13	Pen RR gen 5 '68	108	107⅝	108
18	Pen RR gen 4½ '65	101	100⅝	101
4	Pen RR deb '70	89	88⅝	88⅝
5	Pen RR 3¾ '70	90⅛	90⅛	90⅛
1	Pen RR 3½ '52	86	86	86
6	Peo GL&C C 5 '47	116⅛	116⅛	116⅛
15	Phelps D 3½ '52	108⅜	108⅜	108⅜
16	Phila Co 5 '67	105⅛	105⅛	105⅛
3	†Ph RC&I cv 6 '49	3⅛	3⅛	3½
2	†Ph Read C&I 5 '73	11	11	11
10	†‡Philip Ry 4 '37	8⅜	8⅜	8⅜
106	Portl G E 4½ '60	81⅛	80⅛	80⅛
69	†‡Postal T&C 5 '53	13⅛	13⅛	13⅛
R				
8	Readg 4½ '97 A	73⅛	73⅛	73⅛
4	Rem Rand 4¼ '56	103⅛	103	103
6	Repub Steel 4½ '61	94⅝	94	94
S				
18	†St L S F 4½ '78	8⅝	8½	8½
15	†St L S F 4 '50 A	8⅝	8⅝	8⅝
24	†Seab A L cn 6 '45	6⅝	6⅛	6⅛
4	†Sea A L 6 '45 ct	5⅞	5⅞	5⅞
2	Skelly Oil 4 '51	105⅛	105⅛	105⅛
2	So Bell T&T 3¼ '62	108⅛	108⅛	108⅛
18	Sou Pac 4½ '81	46⅛	45⅛	45⅛
42	So Pac rfg 4 '55	64⅝	62⅝	62⅝
14	So Pac 3¾ '46	60	59⅛	59⅛
23	Sou Ry cn 5 '94	87⅛	87⅛	87⅛
65	Sou Ry gen 4 '56	55⅛	54	54⅛
2	S W Bell Tel 3 '68	107⅛	107⅛	107⅛
3	Sand Oil N J 3 '61	105⅜	105⅜	105⅜
1	Studebaker cv 6 '45	93	92	92
T				
42	Ten El Pow 6 '47A	100⅛	100⅛	100⅛
15	Tex Corp 3½ '51	105⅛	105⅛	105⅛
6	Tex & Pac 5 '79C	86⅝	86⅝	86⅝
8	†Third Ave aj 5 '60	8½	8⅛	8⅛
5	Tide W AssoO 3½ '52	105⅛	105⅛	105⅛
5	Un Oil Cal cv 3½ '52	106⅛	106⅛	106⅛
20	Un Pac 1st 4 '47	114⅛	113⅞	113⅞
U				
5	Un Pac 3½ '71	99⅛	99⅛	99½
21	Unit Drug 5 '53	84⅛	83⅝	83⅝
15	U S Steel 3¼ '48	106⅛	106	106⅛
8	Utah P&L 5 '44	102	101⅞	101⅞
3	†‡Util P&L 5½ '47	80	80	80
1	†‡Util P&L 5 '59	80	80	80
V				
7	Virginian Ry 3¾ '66	106⅛	106⅛	106⅛
W				
15	†Wabash 4½ '78 C	6	6	6
13	Warner Bros 6 '48	90	90	90
5	Westn Md 4 '52	84⅛	84	84
6	†Westn Pac 1st5 '46	18	18	18
45	Western Un 5 '51	75	73	73
44	Western Un 4½ '50	70	69	69¼
12	Wheel Stl 4½ '66 A	97⅛	97	97
Y				
13	Youngst S&T 4 '61	106⅛	106	106⅛
FOREIGN BONDS				
7	†‡Abitibi P&P 5 '53	46	46	46
28	Argentine 4 '72 Feb	77	76⅛	76⅛
29	Argentine 4½ '71	87⅛	87	87⅛
7	Australia 4½ '56	91⅛	91⅛	91⅛
12	†Austria 7 '57	11⅛	11⅛	11⅛
4	Belgium 6 '55	102½	102½	102½
1	†Brazil 8 '41	16⅛	16⅛	16⅛
19	†Brazil 6½ '26-57	15⅛	15⅛	15⅛
18	†Brazil 6½ '27-57	15⅛	15	15⅛
11	Buen A 4½-4¾ '77	55⅛	55	55⅛
4	Canada 4 '60	110⅛	110⅛	110⅛
11	Canada 3¼ '61	106⅛	106⅛	106⅛
1	†Chile 6 '60	14⅛	14⅛	14⅛
3	†Colomb 6 '61 Oct	27	26⅜	27
1	†Ger Gov 5½ '65	17⅛	17⅛	17⅛
8	Italy 7 '51	80⅜	80⅜	80⅜
11	Japan 6½ '54	70	70	70
1	†Met Water 5½ '50	97	97	97
3	N Sou Wales 5 '58	95⅛	95⅛	95⅛
5	†Norway 4 '63	99⅛	99⅛	99⅛
11	Oslo City 4½ '55	101⅛	101	101
22	†Panama5'63Ast asd	74⅛	73	73
9	†Peru 1st 6 '60	8½	8½	8½
1	†Poland 7 '47	46	46	46
1	Queensld 6 '47	103⅛	103⅛	103⅛
5	†Rio de Jan 6½ '53	8⅜	8	8
2	†Rio Gr do Sul 6 '68	9⅛	9	9⅛
3	†Sao Paulo St 7 '40	21⅛	20⅛	20⅛
3	†Tokyo City 5½ '61	51⅛	51⅛	51⅛
10	Tokyo El Lt 6 '53	51⅛	51⅛	51⅛
4	Ujigawa El P 7 '45	83	80⅝	83
3	Uruguay 3¾ 4 4½ '79	41⅛	41⅛	41⅛
5	†Vienna City 6 '52	18	18	18

XIN—Ex interest.
CT—Certificates.
†Selling flat on account of default.
‡Selling flat for reasons other than default.
§Matured bonds. Negotiability impaired pending investigation.

New York Curb Stocks

By the Associated Press.

Total stock sales yesterday, 139,000 shares; year ago, 145,760 shares.

Sales in hundreds.		High	Low	Close
A				
3	†Aero Sup Mfg B	3½	3½	3½
1	†Air Investors	1⅝	1⅝	1⅝
2	Alum Co Am	120½	119	119
4	Alum Ltd (¼a)	129½	127	127
2	†Am Box Board	6½	6½	6½
1	Am Cap pf (½k)	16⅝	16⅝	16⅝
1	†AGP&LAww(2.06¼h)	34½	34½	34½
4	†Am Cit P&L B	1½	1½	1½
6	Am Cyan B (.60)	28⅜	27¼	27⅞
33	Am Gas & El (1.60)	39⅜	38⅜	38⅝
1.25	Am G&E pf (6)	114	113½	113½
4	Am Lt & T (1.20)	17½	17	17⅝
1	Am Lt & T pf (1½)	28⅜	28¾	28⅜
1	Am Meter (2g)	31	31	31
8	Am Superpow	¾	[illegible]	¾
16	Am Superpow pf	22	20	21⅝
9	Am Thread pf(¼)	3½	3½	3½
1	Ark aNt Gas	2⅝	2⅝	2⅝
8	Ark Nat Gas A	3	3	3
5	Ark Nat Gas pf	7½	7⅝	7½
2	†Ashland O&R(.40)	5	5	5
1	Asso G & El	⅜	⅜	⅜
2	†Asso G&El A	⅝	[illegible]	[illegible]
25	Asso G & El war	1-64	1-64	1-64
1	Atl Cst Fish	3⅝	3⅝	3⅝
1	†Atlas Corp war	1	1	1
1	Atlas Ply (⅛g)	15½	15⅛	15⅛
3	†Avery & Sons	6	6	6
34	Aviation & Tran	2	2	2
B				
1	Babcock & Wil	18½	18½	18½
1	†Baldw Lo pf(2.10)	21	21	21
6	†Baldwin Loco war	5⅛	5⅛	5⅛
3	†Bath Iron Wks	6½	6½	6½
1	†Beaunit Mills	4⅝	4⅝	4⅝
5	†Beech Aire	5⅜	5⅜	5⅜
4	†Bell Aire	21½	20⅝	20⅝
6	†Bellanca Aire	7⅛	7⅛	7⅛
3	†Berk&Gay Furn	⅜	⅜	⅜
5	†Berk&Gay F war	⅛	⅛	⅛
1	†Birdsboro S Fdy	5½	5½	5½
3	Bliss (E W)	10½	10½	10½
8	†Bludge Ridge	1⅛	1⅛	1⅛
1	†Bourjois	5⅝	5⅝	5⅝
1	Bowm-Bilt H 1 pf	10½	10	10
6	†Brewst Aero (.20g)	7½	7¼	7½
1	Brill A	2⅝	2⅝	2⅝
2	Brill B	1	1	1
3	Buf N&EP 1pf(1.60)	22¾	22½	22½
1	Buf N&EP 1 pf (5)	105¾	105¾	105¾
3	Bunk Hill & S(½g)	14⅝	14	14
C				
1	Cab & W pf(.084g)	4	4	4
5	Can Col Airw	7¼	6⅞	6⅞
6	Can Marconi	1¼	1¼	1¼
1	†Cap City Prod	4⅜	4⅜	4⅜
1	Carib Syn	[illegible]	[illegible]	[illegible]
2	Carnation (1)	33½	33½	33½
1	Caro P&L $7 pf (7)	100	100	100
6	Carrier Corp	13⅝	13	13
2	†Casco Prod (1g)	15½	14⅞	14⅞
1	†Catalin Am	3	3	3
1	Celanese pte pf(7a)	107	107	107
1.25	Celluloid pf	19½	19½	19½
4	Cen & SW Ut	1⅜	1⅜	1⅜
1	Chi Riv&Mch (.30g)	7½	7¼	7¼
2	Cities Service	6	5⅞	5⅞
6	Cit Svc pf	54½	53¼	54½
1	Cit Svc pf B	5	5	5
1	†Clark Control(¼g)	17	17	17
4.50	Clev El Illum (2)	40½	39¾	40½
5	†Cleve Tract	4⅛	4⅛	4⅛
2	Colts P F Arms (2)	78	77	77
1	Colum O & G	3⅛	3⅛	3⅛
3	Comwlth & So war	⅛	3-32	3-32
1	†Comm Pub Svc(2)	27⅝	27⅝	27⅝
1	†Comm Wat Svc	½	½	½
1	†Compo Sh M vtc(1)	16	16	16
28	Cons Copperm(.15g)	6½	6⅛	6⅛
1	†Cons Gas Ut	1⅛	1⅛	1⅛
5	†Cons Ret Strs	4	4	4
69	Cons Stl Corp	6⅛	5⅞	5⅞
1	†Cooper-Bess	5⅜	5⅜	5⅜
2	Copper Range	4	4	4
18	†Cosden Petro	2⅛	1⅞	1⅞
1	†Cosden Petro pf	11½	11½	11½
1	Creole Pet (½a)	19⅝	19⅝	19⅝
2	†Croft Brewing	¼	¼	¼
1.25	†Crown Dr pf (1⅛)	16⅛	16	16
3	†Cuneo Press (3a)	40⅝	40½	40½
1	†Dayton Rub (1g)	15	15	15
2	†Dayton Rub A (2)	30	30	30
6	†Decca Rec (.30g)	7½	7	7
1	Det Gray Ir (.04)	1⅛	1⅛	1⅛
1	†Det Stl Pr (½g)	22½	22½	22½
2	†Divco Twin Trk	6¼	6⅛	6⅛
E				
1	Eagle Pich Ld	10	10	10
12	East G & F 6 pf	12⅜	11¾	11¾
6.50	East G & F pr pf	24	23	23⅝
1	†Easy Wash M B	3⅜	3⅜	3⅜
1	†Eisler Elec	1⅛	1⅛	1⅛
209	El Bond & Sh	10⅜	9⅞	10⅛
6	El B & Sh pf (6)	70	69	69½
5	El B & S $5 pf (5)	62½	61	61½
1	†Electrographic (1)	13⅝	13⅝	13⅝
4	†Equity Corp	½	½	½
F				
6	†Fairchild Av (.20g)	11½	11	11
2	†Ferro Enam (½g)	19⅝	19⅝	19⅝
6	Fisk Rub	10⅜	10⅛	10⅛
4	Ford Mot L (.16g)	4	4	4
1	†Froedt G&M (.45g)	8⅝	8⅝	8⅝
1.50	†Froedt G pf (1.20)	18½	18⅝	18⅝
1	†Fruehauf Tr (½g)	19⅝	19⅝	19⅝
G				
1	†Gen Alloys	1	1	1
1	Gen Firepfg (.40g)	12	12	12
3	Gen Invest	⅛	⅛	⅛
1	†Gen Share	2½	2½	2½
4	Glen Alden Coal	3⅞	3⅞	3⅞
2	Goldfield Con	⅛	⅛	⅛
1	Gray Mfg	10¼	10¼	10¼
1	Gt Nor Pap (1g)	39	39	39
8	†Grum A E (¼g)	16⅝	16⅛	16⅛
9	Gulf Oil (1)	31½	31½	31½
H				
3	Hall Lamp	3	3	3
5	†Hartford R vtc	1⅛	1⅛	1⅛
10	†Hecla Min (.20g)	7⅛	7	7
1	†Helena Rubin	4½	4½	4½
2	†Hewitt Rub (.20g)	10	9⅞	10
18	Humble Oil (1½)	58⅛	57	57
1.50	†Huyler's Del	27	27	27
2	Hydro El Sec (.20g)	3⅝	3⅝	3⅝
I				
2	†Ill Iowa Pow	3⅜	3⅜	3⅜
1	†Ill Iowa Pow div ct	5⅜	5⅜	5⅜
1	†Ill Iowa Pow pf	23⅝	23⅝	23⅝
4	Imp Oil Ltd (½a)	15	15	15
7	Imp OilLtd reg(½a)	15¼	15¼	15¼
4	Imp Tb Can (.40a)	16⅜	16⅜	16⅜
2	Ins Co N Am (2a)	70¼	69⅝	69⅝
3	Int Hyd-El pf	19½	19	19
1	†Int Indust (.10g)	2½	2½	2½
2	†Inter Prod	4½	4¼	4¼
1	†Inters HomeEq (½)	6⅜	6⅜	6⅜
1	Inters Pw Del pf	6⅜	6⅜	6⅜
2	†Irving Air Ch (1a)	17⅜	17⅜	17⅜
J				
2	†Jacobs (F L)	3	3	3
1	†Jeannette Gla	1¼	1¼	1¼
K				
2	†Kennedy's (½g)	5⅝	5½	5½
2	†Kingston Prod	1⅜	1⅜	1⅜
1	†Kirby Pet	2¼	2¼	2¼
1	†Klein (D E) (1)	14	14	14
1	Knott Corp (.20g)	8⅜	8⅜	8⅜
1	†Krueger Brew	5⅜	5⅜	5⅜
L				
1	Lake Shore M (4)	41⅜	41⅜	41⅜
1	†Leonard Oil Dev	[illegible]	[illegible]	[illegible]
2	Line Material (.35g)	11¼	11	11
19	†Lockheed Airc	25⅛	24½	24¾
8	Lone Star Gas(.40g)	9¼	9⅛	9⅛
13	Long Is Ltg	1⅜	1⅜	1⅜
3.50	Long Is L pf B	35⅛	35	35⅛
2	†Louis L & E (.40)	4⅝	4½	4⅝
2	†Lucky Tiger (.02g)	½	½	½
M				
5	†Majestic Rad & T	1⅜	1⅜	1⅜
3	Massey-Harris	4⅝	4⅝	4⅝
4	†McCord Rad B	1⅝	1⅝	1⅝
1	McIll Dredg	8½	8½	8½
1	†Merritt-C & S	4½	4½	4½
2	Mesabi Iron	½	½	½
1	Mid StPetAvto(.62g)	3⅝	3⅝	3⅝
1	Mid St P Bvto(.10g)	⅝	⅝	⅝
5	†Mid West Corp	10	9⅝	9½
1	Midland Stl (1g)	16	16	16
1	†Midwest Oil (.90)	7⅛	7⅛	7⅛
1	Minn M&M (1g)	57⅜	57	57
5	† Mo Pub Svc(.20g)	6	5⅝	5⅝
2	†Mock J Voeh (½g)	12½	12½	12½
1	†Monogram Pict	1⅜	1⅜	1⅜
5	†Mount City Cop	4	4	4
2	Mount Prod (.60)	5⅛	5	5
1	†Muskeg P R (.70g)	14	14	14
N				
2	Nachman Sprg (¾g)	7¼	7	7
15	†Nat Auto Fib	7⅝	7⅜	7⅜
2	†Nat Bellas Hess	⅛	⅛	⅛
2	†Nat City L (½g)	16⅜	16½	16½
1	†Nat City L pf (3)	43⅜	43⅜	43⅜
2	†Nat Cont (.15g)	5⅜	5⅜	5⅜
1	Nat Fuel G (1)	12¼	12¼	12¼
6	Nat P & L pf (6)	91¼	90	90
1	†Nat Rub Mch	3⅛	3⅛	3⅛
1	Nat Trans (.35g)	8⅜	8⅜	8⅜
8	Nat Tun & Mines	1⅜	1⅛	1⅛
1	†Nehi Corp (1½g)	45	45	45
2	†Neptune Met A	6⅛	6	6
1	†N H Clock	4¼	4¼	4¼
2	†New Idea Inc(.60)	11½	11¼	11¼
3.60	N J Zinc (1½g)	56⅜	56	56
2	N Mex & Ariz d	1⅛	1⅛	1⅛
5	†Newmont M (1g)	73½	73½	73½
1	†NYC Omnibus war	17	17	17
1	†NY Shipbd fd sh	9⅜	9⅜	9⅜
16	†Niag Hud Pow	7⅜	7¼	7¼
1.75	†Niag Hud 1 pf(5)	89	88	88
1	†Niag Hud B war	1⅛	1⅛	1⅛
1	†Niag Sh Md B	5⅜	5⅜	5⅜
1	†Nipissing Mines	1⅛	1⅛	1⅛
2.50	†Nor Am L & P pf	64⅛	63½	63½
1	†Nor Am Ray A	20⅛	20⅛	20⅛
1	†Nor Pipe L (.15g)	5⅛	5⅛	5⅛
12	Nor Sta Pw A	12⅝	11⅝	12⅛
2	†Novadel-Ag (2)	35⅜	35	35
O				
8	†Okla N G (½g)	17¼	16⅝	16⅝
1	Okla N G pf (3)	45	45	45
1	†Oldtyme Dist	1¼	1¼	1¼
P				
4	Pac G&E 6 pf (1½)	35	34⅝	34⅝
16	Pantepec Oil Ven	5⅛	5	5⅛
1	†Parkerb R&R (⅛g)	11	11	11
13	Pennroad	1⅜	1⅛	1⅛
2	†Pa-Cent Airl	9⅜	9⅜	9⅜
4	Pa Gas & El A	4	4	4
2.50	†Pa W&Pow (3½g)	78⅛	78⅛	78⅛
1	Perfect Circle (2)	27½	27	27
1	†Pharis T&R (.45g)	8⅜	8⅜	8⅜
1	Phila Co (.45g)	8⅜	8⅜	8⅜
1	†Phillips Pkg	4⅛	4⅛	4⅛
21	†Phoenix Sec	8	7⅝	8
3	†Phoen Sec pf	33	32½	32½
1	†Pioneer Gold (40)	2⅛	2⅛	2⅛
1	Pitney-Bowes (.40)	8	8	8
1	†Pitts Brg	9⅛	9⅛	9⅛
6	Pitts Pl Gl (1½g)	111⅛	109⅛	109⅛
1	Prov Gas (.30g)	8	8	8
5.50	P S Ind $7 pf pf	81½	80	80
1.50	P S Ind $6 pf	44	44	44
7.75	Pug Sd P&L $5 pf	70⅛	69⅛	70
5	Pug Sd P&L $6 pf	25⅜	24⅛	24⅛
1	†Pyrene (.30g)	5	5	5
1	†Red Bank Oil	2	2	2
R				
4	†Reed Roll Bit (1a)	27⅛	27	27⅛
4	†Reeves (D) (½)	2	2	2
2	†Richmond Rad	2⅛	2⅛	2⅛
1	†Rio Grand V G vtc	⅜	⅜	⅜
8	†Rome Cable (.10g)	11⅛	11⅛	11⅛
1	†Roosevelt Fd	1⅜	1⅜	1⅜
1	†Root Pet	2	2	2
2	†Root Pet pf	5⅝	5⅝	5⅝
7	†Rustless I & S	10⅝	10⅛	10⅝
1	†Rust I&S cvpf(2½)	47	46	47
1	†Ryerson & Haynes	⅞	⅞	⅞
S				
65	St Regis Pap	2⅜	2	2⅛
1	†Salt Dome Oil	9	9	9
4	†Scullin Stl	7½	7⅜	7⅜
1	Sec Corp Gen	1½	1½	1½
6	Seiberling Rub	7⅞	7½	7⅞
9	†Seversky Airc	3⅝	3½	3⅝
2	†Shattuck-Dem(⅛g)	6⅝	6⅝	6⅝
3	Sherwin-Wms (2g)	96	94⅝	94⅝
3	So C Ed B pf (1½)	29⅜	29⅜	29⅜
3	So Col Pow A	2⅜	2⅜	2⅜
1	†Southld Roy (.20g)	5⅛	5⅛	5⅛
1	Spalding New	4⅝	4⅝	4⅝
1	†Stahl-Meyer	1⅝	1⅝	1⅝
1	†Stand Inv pf	12⅜	12⅜	12⅜
5	†St Oil Ky (1)	18⅜	18½	18⅜
1	†St Oil Neb	16	16	16
4	†St Oil Ohio (1)	24½	23⅝	23⅝
7	St Pow & Lt	[illegible]	[illegible]	[illegible]
11	†Std Stl Sprg (⅛g)	37⅝	35⅝	35⅝
2	†Sterchi Br Strs	4⅝	4⅝	4⅝
1	†Sterling Inc (.20a)	3⅝	3⅝	3⅝
2	†Sunray Oil (.05g)	2⅝	2½	2½
2	†Superior Oil Cal(1)	38⅝	38½	38½
T				
7	Technicolor (.35g)	15⅜	15¼	15¼
2	Thew Shovel (½g)	16½	16½	16½
3	†Tilo Roof (1)	13	12½	12½
1	†Transwest Oil	3½	3½	3½
9	†Tri-Cont war	½	[illegible]	½
7	Tubize Chat	11⅜	10¾	10⅝
3	Tubize Chat A	37	35½	35½
1	†Tung Sol L pf(.80)	7⅛	7⅛	7⅛
U				
1	Unexcelled Mfg	1½	1½	1½
3	Union G Can (.80a)	14½	14½	14½
4	†Union Pr FS (1)	18	17½	17⅝
2	†Unit Chem	6⅝	6⅝	6⅝
31	†Unit Cig-Wh Strs	1⅛	1⅛	1⅛
2	Unit Corp war	[illegible]	[illegible]	[illegible]
20	Unit Gas	2⅛	2	2
1	Unit Gas war	½	½	½
10	Unit Lt&Pow A	2	1⅝	2
10	Unit Lt&Pow B	1⅛	1⅝	1⅛
31	Unit Lt&P pf	34⅝	31⅝	32
1	Un Molasses(.233g)	5½	5½	5½
2	†Unit Shipyds B	1⅝	1⅝	1⅝
2.25	Unit Shoe M (2½a)	84⅝	84	84⅝
2.50	†US&I Sec pf(1¾k)	64½	63⅝	63⅝
1	U S Foil B	4½	4½	4½
1	†U S Plywood	12⅝	12⅝	12⅝
4	Unit Strs new	¼	¼	¼
25	†Unit Wall Pap	2⅛	2⅛	2⅛
5	†Univ Corp vtc	3⅝	3⅝	3⅝
1	Utah P&L pf (½k)	63½	63½	63½
1	Util Power & Lt	⅜	⅜	⅜
2	Util Pow & Lt B	⅜	⅜	⅜
2.50	Util P&L pf	20	20	20
5	Utility & Ind	⅛	⅛	⅛
2	Util & Ind pf	1⅛	1⅛	1⅛
V				
1.10	Virg Pub Svc pf	55	54	54
W				
2	Waco Airc	5	5	5
1	†Wayne Knit M	13⅝	13⅝	13⅝
1	†Wey'berg Shoe(¼g)	7	7	7
1	†Williams (RC)	7⅝	7⅝	7⅝
1	†Willson Prod (.30g)	8	8	8
1	Wolverine Port Cem	2½	2½	2½
1	†Wolverine T(.20g)	6⅝	6⅝	6⅝
6	Wright Harg (.40a)	8¼	8¼	8¼
Y				
3	†Yukon Pac M	⅝	⅝	⅝

†Stock so marked are fully listed on the Curb Exchange. All others are dealt on an unlisted trading basis.

Rates of dividends in the foregoing table are annual disbursements based on the last quarterly or semi-annual declaration. Unless otherwise noted, special or extra dividends are not included.

XD—Ex dividend. XR—Ex rights. (a) Also extra or extras. (g) Declared or paid so far this year. (f) Payable in stock. (e) Paid last year. (h) Cash or stock. (k) Accumulated dividend paid or declared this year. (ur) Under rule. (ww) With warrants. (xw) Without warrants. (war) Warrants.

The Weather

Today's Sun and Tide Table

(Furnished by United States Department of Commerce, Coast and Geodetic Survey.)

			A.M.	P.M.
Sun rises	5:11	High tide	10:50	11:30
Sun sets	7:16	Low tide	5:43	5:46

Weather Conditions

U. S. Dept. of Agriculture, Weather Bureau, Washington, Friday, Aug. 4, 7:30 p. m.

Forecast for the District of Columbia—Fair with moderate temperature Saturday; Sunday mostly clear and slightly warmer; gentle northwest winds Saturday.

For Maryland and Virginia—Partly cloudy in east, fair in west portion Saturday; Sunday fair and slightly warmer.

Conditions

A trough of low pressure remains almost stationary over the Atlantic States, New York City, N. Y., 1007.5 millibars (29.75 inches), while a disturbance is advancing slowly over eastern Hudson Bay, Port Harrison, Quebec, 992.9 millibars (29.32 inches). Pressure is falling over the Mackenzie Valley and the middle and northern Plains, Norman, District of Mackenzie, 991.5 millibars (29.28 inches). Pressure continues to rise southeast of Newfoundland, with highest pressure about 10.31 millibars (or 30.45 inches). Pressure is relatively high over the middle Mississippi Valley, Davenport, Iowa, 1013.5 millibars (29.93 inches). During the last 24 hours there have been scattered showers in the Atlantic and the Gulf States and at a few points in the southern Plains and southern Rocky Mountain region. Temperatures have fallen slightly in the North Atlantic States, while they have risen over the northern Plains.

Local Weather Report

Temperature—Midnight, 71; 2 a. m., 71; 4 a. m., 70; 6 a. m., 71; 8 a. m., 72; 10 a. m., 75; 12 noon, 83; 2 p. m., 84; 4 p. m., 86; 6 p. m., 85; 8 p. m., 81; 10 p. m., 76. Highest, 88. Lowest, 71.

Relative humidity—7:30 a. m., 93; 1:30 p. m., 54; 7:30 p. m., 62. Rainfall (7:30 p. m. to 7:30 p. m.), .06 inch. Hours of sunshine, 7¾ hours. Per cent of possible sunshine, 55.

Departures From Normal

Accumulated excess of temperature since January 1, 1939, 684 degrees.

Excess of temperature since August 1, 1939, 16 degrees.

Accumulated deficiency of precipitation since January 1, 1939, 4.16 inches.

Deficiency of precipitation since August 1, 1939, .56 inch.

Temperatures and Precipitation

Temperatures and precipitation for 24 hours ended Friday, Aug. 4, at 7:30 p. m.

	High. Fri.	Low. Thurs. night.	Fri. 7:30 p. m.	Rainfall.
Washington, D. C.	88	70	84	0.06
Asheville, N. C.	84	64	78	....
Atlanta, Ga.	89	65	83	0.48
Atlantic City, N. J.	80	75	76	....
Baltimore, Md.	86	70	76	0.07
Birmingham, Ala.	89	65	83	1.04
Bismarck, N. Dak.	94	49	92	....
Boston, Mass.	84	72	69	0.55
Buffalo, N. Y.	78	62	72	....
Cheyenne, Wyo.	90	54	86	0.01
Chicago, Ill.	82	64	78	....
Cincinnati, Ohio	84	62	80	....
Cleveland, Ohio	82	65	77	....
Dallas, Tex.	100	77	96	....
Davenport, Iowa	88	62	85	....
Denver, Colo.	92	64	89	....
Des Moines, Iowa	86	60	85	....
Detroit, Mich.	83	60	80	....
Duluth, Minn.	81	56	77	....
El Paso, Tex.	87	70	82	0.04
Galveston, Tex.	87	77	83	....
Helena, Mont.	86	64	80	....
Huron, S. Dak.	98	52	94	....
Indianapolis, Ind.	82	60	79	....
Jacksonville, Fla.	86	72	84	....
Kansas City, Mo.	90	69	86	....
Little Rock, Ark.	94	62	87	....
Los Angeles, Calif.	84	68	78	....
Louisville, Ky.	86	65	78	....
Marquette, Mich.	77	59	77	....
Memphis, Tenn.	92	66	90	....
Miami, Fla.	89	75	76	0.08
Minneap.-St. Paul	88	55	86	....
Mobile, Ala.	91	75	79	....
New Orleans, La.	84	77	71	0.90
New York, N. Y.	81	69	73	0.16
North Platte, Nebr.	95	60	88	....
Omaha, Nebr.	94	50	89	....
Philadelphia, Pa.	83	71	81	....
Phoenix, Ariz.	103	79	102	....
Pittsburgh, Pa.	81	66	74	....
Portland, Me.	76	64	67	0.96
Portland, Oreg.	85	56	83	....
Rapid City, S. Dak.	95	59	91	....
St. Louis, Mo.	86	68	83	....
Salt Lake City, Utah	95	60	95	....
San Antonio, Tex.	95	72	90	....
San Diego, Calif.	79	65	76	....
San Francisco, Calif.	63	55	60	....
Santa Fe, N. Mex.	79	54	75	....
Savannah, Ga.	93	73	78	....
Seattle, Wash.	76	56	75	....
Springfield, Ill.	86	59	80	....
Tampa, Fla.	80	75	80	1.78
Vicksburg, Miss.	92	73	90	....

Ship Movements

At New York

Arrived Yesterday

Hansa, from Hamburg.

Arrive Today

No arrivals scheduled.

Arrive Tomorrow

Transylvania, from Glasgow.

Sailing Today

Black Hawk, for Antwerp.
Conte di Savoia, for Gibraltar.
Exochorda, for Naples.
Georgic, for Cobh.
Pennland, for Southampton.
Zaandam, for Plymouth.

Sailing Tomorrow

No sailings scheduled.

What's Going On And Where

Breakfast

Happiness Tour, Hotel Raleigh, 7 a. m.

Luncheon

Happiness Tour, Hotel Raleigh, 12:30 p. m.

Dance

G. C. Murphy Co., Hotel Raleigh, 9 p. m.

Recovery Seen In Fast-Selling Gas Light Issue

SEC Finds Capital Market Reviving as Common Shares Boom

Securities and Exchange Commission officials yesterday saw Nation-wide significance in the fact that the 362,588 shares of common stock offered this week by the Washington Gas Light Co. have gone like the proverbial "hot cakes."

It shows unmistakably, they believe, that operating utility companies, if sound and well-managed, can obtain "risk money," willing to take chances on their future, through sale of common stocks.

It also was regarded as further evidence of a reviving capital market, bringing with it a renewed flow of venturesome money into productive enterprise.

Harvard Buys 5,000 Shares

The local utility issue was put on the market Thursday. The stock has sold so rapidly, it is said, that entire issue probably will be disposed of Monday.

Harvard University, according to reliable reports, bought a block of 5,000 shares. Two New England insurance companies also were said to have been heavy buyers. In addition, numerous sales in small lots ranging from five shares were reported, thus insuring good distribution of the issue.

Success of the issue, SEC officials declared, refutes a statement a few weeks ago by Charles W. Kellogg, president of the Edison Electric Institute, that "utilities even where all preferred dividends have been paid cannot sell their common stocks at the values they represent."

It may encourage other utility operating companies, market observers believe, to come out with common stock issues. Underwriters handling the local utility issue, which is priced at $29.50 per share, were said to have been doubtful at first whether common stock would go well.

Trend Continues

Some SEC officials, however, saw in the reception accorded the issue—which was a matter of considerable comment among local market followers—continuation of a trend previously observed. Successful offerings of common stock by the North American Co. and the Newport Electric Corporation were recalled.

They felt that it was a good time for utility operating companies to try to sell common stocks. This, of course, could be extended to industrial concerns in sound condition and with good earning prospects.

One of the arguments formerly advanced in favor of utility holding companies, it was recalled, was that they gave utility operating companies better access to the capital markets. Some observers felt, however, that, although large, substantial operating companies clearly can do their own financing, the holding company device still is advantageous in obtaining financing for many essential operating units.

An undoubted factor in the success of the local utility stock offering, it is said, is low interest rates on bonds. With high-grade corporate bonds selling to yield only about 2.9 per cent interest, it is pointed out, sound common stocks which will yield around 5 per cent naturally look good to investors.

"Hedge" Against Bonds

Common stocks, in addition, are regarded as a good "hedge" against bonds, which are priced at unprecedentedly high levels. Thus, if bonds, as a result of growing demand for money due to business recovery, should drop in price, stocks would rise, offsetting any losses on bonds.

An individual factor in the success of the local issue, market observers explain, is the condition of the company itself, which has paid dividends continuously since 1866.

Unlike a gas company in an industrial city, its business is relatively stable and predictable. It serves a growing community—Arlington County, for example, is the most rapidly growing section in the country.

Information reaching the SEC indicates definitely a reawakening capital market. The stock market rise which started about three weeks ago brought to the commission many telephone calls disclosing plans for registering new security issues.

Things have begun to hum again in Wall Street, and investment bankers once more are having difficulty keeping up with reports of projected new security offerings.

Transfers

ARMY

COLONEL

Harold E. Marr, F. A., Presidio of San Francisco, Calif., to Boston, Mass.

MAJORS

James C. Crockett, Inf., Fort Francis E. Warren, Wyo., to Fort Leavenworth, Kans. (revoked).

Joe S. Underwood, Qmc., Jeffersonville, Ind., to Fort Riley, Kans.

Maxton H. Flint, F. D., Omaha, Nebr., to Philippine Department (revoked).

Le Roy M. Edwards, F. D., Fort Hayes to Philippine Department.

NAVY

COMMANDER

John W. Reeves, addl. duty involving flying, Conn. Utility unit (U. S. S. Wasp).

LIEUTENANT COMMANDER

Jonathan H. Warman, ors. April 8, to Navy Yard, Puget Snd., Wash., revoked; continue trtmt., Nav. Hosp., San Diego, Calif.

LIEUTENANTS

Milton D. Fairchild, det. U. S. S. Wyoming, continue trtmt., Nav. Hosp., Wash., D. C.

Richard G. Voge, Nav. Ord. plant, Baldwin, L. I., N. Y., to cfo U. S. S. Rowan and on bd. as exec. off. when comm.

Medical Corps

LIEUTENANTS

Morris M. Hardisty, Nav. Hosp., San Diego, to Nav. Hosp., Ports., N. H.

William P. E. Loftin, Nav. Trng. Sta., Norfolk, Va., to cfo U. S. S. Neosho and on bd. when comm.

LIEUTENANT (J. G.)

George N. Thompson, jr., ors. July 14, to Instn. Nav. Med. Sch., Wash., D. C., revoked; continue duty, Nav. Hosp., San Diego.

Dental Corps

LIEUTENANT (J. G.)

Richard F. Redden, Nav. Hosp., Parris Is., S. C., to cfo U. S. S. Helena and on bd. when comm.

Supply Corps

LIEUTENANT COMMANDERS

George W. Masterton, Nav. Air Sta., Pensacola, Fla., to home, relieved all active duty.

Tipton F. Woodward, Nav. Air Sta., Pensacola, to off. in chge., ship's store ashore Nav. Air Sta., Pensacola.

Construction Corps

LIEUTENANTS

Lingrum H. Burkhead, ors. July 26, to Navy Yard, Puget Snd., Wash., revoked; continue U. S. S. Vestal.

Albert K. Romberg, ors. June 30 modified to Bu. C. & R., Navy Dept., instead U. S. S. Melville.

Virginia Man Killed, 2 Boys Hurt in Traffic

Washingtonian Loses Arm by Amputation Following Crash

A Virginian was killed, three boys were injured and a Washington man lost an arm in District area traffic yesterday.

William H. Carpenter, colored, 73, of Falls Church, Va., died in Georgetown Hospital after being struck by an automobile at the intersection of Routes 50 and 211 in Falls Church. Randolph I. Butler, 21, of Merrifield, Va., was held by Fairfax County police for driving without a permit.

Two young brothers were injured when the bicycle both were riding was struck by a truck in the 2100 block of Thirty-seventh street northwest. The boys, Raymond Sutton, 6, and Granger G. Sutton, jr., 9, of 3615 T street northwest, were treated at Georgetown Hospital for head injuries.

Norman Mensh, 6, of 722 Fourth street southwest, was seriously injured by an automobile in the 600 block of Sixth street southwest. At Providence Hospital he was said to have multiple lacerations of the face, head and body and possible internal injuries.

Noah Lyons, of 1430 Belmont street northwest, lost an arm by amputation at Alexandria Hospital after a crash on Route 13 3 miles south of Alexandria.

Steel Companies Win Hearing on U.S. Wage Ruling

Steel companies which have disputed the Labor Department's right to determine a prevailing wage under the Walsh-Healy act to be paid by firms awarded Government contracts yesterday won the right to have their complaint heard in District Court.

The Court of Appeals reversed an order dismissing the steel companies' petition for an injunction and continued an injunction against enforcement of the wage order until the case is settled.

Lukens Steel Co., Alan Wood Steel Co. and South Chester Steel Co. filed the suit, complaining the minimum wage orders would prevent them from bidding for Government contracts.

The Steel Workers Organizing Committee defended the wage orders.

Justices Miller and Vinson held the steel firms were entitled to have the case tried instead of being dismissed without hearing. Justice Edgerton disagreed.

Dr. Smith Enters Not-Guilty Plea In Mail Fraud

New Orleans, La., Aug. 4 (INS).—Shuttled to and from the parish jail in Baton Rouge and the Federal jail in New Orleans since his arrest, Dr. James Monroe Smith tonight was temporarily back in a Federal cell after pleading not guilty with four others to charges of mail fraud.

He may, however, be taken again to the parish jail at any time State authorities make a request for him.

Those pleading with him before Federal Judge Wayne G. Borah today were Seymour Weiss, millionaire New Orleans hotel operator and formed key man in Huey P. Long's machine; Louis C. Lesage, suspended official of the Standard Oil Co.; Monte Hart, wealthy contractor, and J. Emory Adams, nephew of Dr. Smith's wife.

September 5 was set as the date for the trial of the five defendants.

Cafeteria Employes Vote for Strike

A unanimous vote to strike to obtain a preferential shop, the check-off and wage increases was taken by cafeteria employes of the Bureau of Engraving and Printing last night. When the strike would get under way was not announced. Employes are affiliated with Local 515 of the Hotel and Restaurant Employes International Alliance of the A. F. L.

The management had agreed to the following, accepted by the union: Two meals per day at 35 cents a meal with the employe having the right to select from the daily fare; a three-week vacation with pay; time and a half pay for overtime; all holidays observed by the Government free with pay.

Mars Isn't Red, Star-Photographer Here Asserts

A sky-poking cameraman is astronomer John E. Willis, of the Naval Observatory, who last night said in a broadcast over station WRC that photography has made visible planets which can not be seen through the most powerful telescopes. He answered rapid-fire questions on the work of a star-gazer.

Willis knows Mars is not red, as so many people think. There are large greenish areas on the planet and large white polar caps quite like our polar regions; the remainder is sand colored. He recently photographed Mars through red, green and blue filters which help to show different features of the surface of the planet and indicate the color of its reflected light.

Why do photographs of planetary bodies appear so blurred when they're developed? For the same reason that stars twinkle, replied Willis.

Ditch Cave-In Injures Workman

David Lindsay, a laborer, of 2640 I street northwest, was pinned up to his shoulders in a cave-in ditch in the 300 block of Old Georgetown road, Bethesda, Md., yesterday for an hour while fellow laborers and Bethesda rescue squad members worked to get him out.

Lindsey was treated by Dr. Leo Donovan, of Bethesda, while he was dug out and was taken to Georgetown University Hospital. A fellow laborer, James McCray, colored, 1815 Fifteenth street northwest, was extricated quickly and was not injured.

Labor Board Issues Order on Spying

By the United Press.

The National Labor Relations Board yesterday ordered the General Motors Corporation to discontinue alleged espionage upon the union activities of employes at one of its subsidiary plants, the Delco-Remy Co., Anderson, Ind.

The board ordered the corporation to protect employes at the Delco-Remy plant from "physical assaults or threats of physical violence" designed to discourage membership in the International Union of United Automobile Workers of America, affiliated with the Congress of Industrial Organizations.

Although the board found that the Delco-Remy Employes' Association, Inc., was a company union and must be disestablished, it ruled that the corporation did not encourage the Citizens' League for Industrial Security, another organization about which complaints were received.

Mrs. Helen Herr's Funeral Monday In Pennsylvania

Services for Mrs. Helen Dougal Herr, of an old Georgetown family whose death occurred yesterday in Wayne, Pa., will be held in Wayne on Monday, relatives here said yesterday.

Mrs. Herr was a native of Georgetown and the daughter of the late William H. and Mary Virginia Dougal, whose home was one of the houses built on the heights of Georgetown in 1852.

She was the widow of the Rev. Charles Herr, D.D., also a native of Georgetown. Mrs. Herr is survived by a son, Judge Dougal Herr, of Essex Falls, N. J.; three daughters, Misses Helen and Margaret Herr, of Wayne, and Mrs. Ellis Barnes, of Haverford, Pa.; four grandchildren, two sisters, Mrs. Walter T. Wheatley and Miss Katherine Dougal, and a brother, William M. Dougal, all of Washington.

Congress Makes Alien a Citizen

By the Associated Press.

Congress has voted citizenship for John Ullman, jr., a representative of American tobacco firms in China, who served 30 years in the United States Navy under the impression he was a citizen.

Uullman, now in this country, cannot return to his wife and four children in Shanghai until President Roosevelt signs the bill. Neither can he bring his family to America.

When Ullman came to the United States last February, he learned he had not acquired citizenship when his father, who emigrated from Russia, was naturalized in 1914. At that time the son had reached his majority.

Marlboro Youth Held in $1,000 Bond As Drunk Driver

Walter C. Euwer, 18, of Upper Marlboro, Md., was released on $1,000 bond yesterday after his arrest, on charges of driving while under the influence of liquor, by Montgomery County policemen at Bethesda, Md.

Police said that Euwer had driven his car across Chevy Chase Circle while being chased by County Policemen R. L. Phillips and Edward Shoemaker. The youth was driver of a car which left a barbecue establishment at Wisconsin avenue and Western avenue, police said, by plunging across a putting green and down a 7-foot bank, spilling a girl passenger to the ground. Policemen followed the car out Western avenue to the circle. Two other girls and a youth were passengers in the car.

Trial is scheduled for Thursday before Judge James C. Christopher.

Canal Restoration Bids Due Aug. 23

Bids for a contract for reconditioning a section of the old C. & O. Canal, which is being converted into a recreation area, will be opened on August 23, the National Park Service announced yesterday.

To be performed on that bank of the canal nearest the Potomac River, at Widewater, between Cropley and Great Falls, the project calls for installation of earthen fills and construction of retaining walls, spillways, culverts, stone walls and trestles.

Bondy Officially Named as D. C. Welfare Chief

The Commissioners yesterday officially designated Robert Earl Bondy as District welfare director.

Although Bondy accepted the post Wednesday, the official order was not signed by the Commissioners until their meeting as a board yesterday.

The new welfare director, who leaves his post as American Red Cross disaster relief director, will assume his new office between September 1 and 15.

Law Outshoots Criminals 4 to 1

By International News Service

One G-Man and 40 other law enforcement officers were killed in battles with criminals last year, but in the same battles 178 law breakers were slain.

This was the record revealed last night by J. Edgar Hoover, director of the Federal Bureau of Investigation.

The G Man slain was William R. Ramsey, jr., who was wounded fatally in a gun duel with Joseph Earlywine, a notorious Indiana bandit. Earlywine was killed by Ramsey as the agent himself fell.

Hike Set Tomorrow

The Capital Hiking Club will tour the northern half of Skyline Drive and visit the Skyline Caverns tomorrow, under direction of James Benn of the National Museum. Buses will leave 1416 F street northwest at 8 a. m.

James E. Curtis, Senior D. C. Water Engineer, Dies

James E. Curtis, senior engineer of the District water deartment, died yesterday in Providence Hospital after a brief illness. Funeral services will be held in Hysong's funeral home on Monday at 11 a. m. followed by interment in Glenwood Cemetery.

A resident of Washington all of his life, Mr. Curtis entered the employment of the water department after attending George Washington University. He rose through the department to senior engineer and was a member of the American Society of Civil Engineers, the American Water Works Association, the Society of American Military Engineers, the Washington Society of Engineering, Osiris Lodge of the Masons and Almas Temple of the Shriners.

Surviving him is his wife, Lillian, of 5904 Dalecarlia place northwest.

H. F. Grady Confirmed As Aide to Sec. Hull

The Senate yesterday confirmed the nominations of Henry F. Grady, of California, to be Assistant Secretary of State; Ray Atherton, of Illinois, as envoy to Denmark; Lloyd L. Black as U. S. District judge for the Western District of Washington; J. H. S. Morison as judge of District No. 2, Alaska; Thomas B. Hassett as collecter of internal revenue for Massachusetts.

DIED

BREDEKAMP, ELIZABETH. On Wednesday, August 2, 1939, at Georgetown University Hospital, ELIZABETH BREDEKAMP, formerly of the Ruppert Home. Funeral from the Huntemann funeral home, 5732 Georgia ave. nw., on Saturday, August 5, at 2 p. m. Relatives and friends invited to attend. Interment Rock Creek Cemetery.

CARROLL, PATRICK J. On Friday, August 4, 1939, at the Sacred Heart Home, PATRICK J. CARROLL, beloved husband of the late Sarah Carroll. Funeral from the Sacred Heart Home, Hyattsville, Md., on Monday, August 7, at 9 a. m. Interment Mount Olivet Cemetery.

CURTIS, JAMES EUGENE. On Friday, August 4, 1939, at Providence Hospital, JAMES EUGENE CURTIS, the beloved husband of Lillian Curtis. Funeral services on Monday, August 7, at Hysong's funeral home, 1300 N st. nw., at 11 a. m. Relatives and friends are invited to attend. Interment Glenwood Cemetery.

HENDERSON, WILLIAM TERRELL. Suddenly, on Thursday, August 3, 1939, at his residence, 3900 14th st. nw., WILLIAM TERRELL HENDERSON, beloved husband of Mabel K. Henderson. Services at the S. H. Hines Co. funeral home, 2901 14th st. nw., on Saturday, August 5, at 2 p. m. Interment Cedar Hill Cemetery.

KANE, SALLIE R. On Wednesday, August 2, 1939, SALLIE R. KANE, aunt of Mrs. Nettie I. Baird and Mrs. Katherine Carre. Funeral from the W. W. Deal funeral home, 4812 Georgia ave. nw., on Saturday, August 5, at 8:30 a. m.; thence to St. Gabriel's Church, where mass will be said at 9 a. m. for the repose of her soul. Relatives and friends are invited. Interment at St. Mary's Cemetery.

MAUS, L. MERVIN. Col. U. S. Army, retired. On Thursday, August 3, 1939, at 1:15 p. m. at his home, 216 West Montgomery ave., Rockville, Md., COL. L. MERVIN MAUS, husband of Anna R. Maus. Services at his late home on Saturday, August 5, at 11 a. m. Interment private.

McCONVEY, HENRY T., the beloved brother of Mary Ellen McConvey and Mrs. Alois Holderith. Funeral services at Chambers Georgetown funeral home, 31st and M sts. nw., on Saturday, August 5, at 10 a. m. Funeral private.

MULLICAN, GEORGE W. On Thursday, August 3, 1939, at his home, 314 Horners lane, Rockville, Md., GEORGE W. MULLICAN, beloved husband of Louise Ray Mullican. Funeral services at the Methodist Church, Rockville, Md., Saturday, August 5, at 2 p. m. Interment Rockville Union Cemetery.

OLVERSON, CARLTON K. On Thursday, August 3, 1939, CARLTON K. OLVERSON, beloved husband of Florence Olverson and father of Donald Minear Olverson. Funeral services at Chambers' funeral home, 517 11th st. se., on Saturday, August 5, at 2 p. m. Relatives and friends invited. Interment Fort Lincoln Cemetery.

OTTO, LENA MARY. Suddenly, on Wednesday, August 2, 1939, at Sibley Memorial Hospital, LENA MARY OTTO, wife of William Otto and mother of Mrs. Augusta Noack and Domer and May Otto. Funeral from her late residence, 1022 6th st. sw., on Saturday, August 5, at 1:30 p. m.; thence to St. Mark's Lutheran Church, 8th st. and Independence ave. sw., where services will be held at 2 p. m. Relatives and friends invited. Interment Congressional Cemetery. Arrangements by P. A. Taltavull.

PEARSON, MAE P. On Friday, August 4, 1939, at Emergency Hospital, MAE P. PEARSON, beloved wife of Robert W. Pearson and mother of Margaret and Paul Pearson. Remains resting at Chambers' Georgetown funeral home, 31st and M sts. nw. Funeral services on Tuesday, August 8, at the Fifth Baptist Church, E st. between 6th and 7th sts. sw., at 2 p. m. Relatives and friends invited. Interment Fort Lincoln Cemetery.

SAFFELL, BESSIE IRENE. On Thursday, August 3, 1939, at her residence, 15 Newlands st., E. Chevy Chase, Md., BESSIE IRENE SAFFELL, beloved wife of Alex F. Saffell and mother of Mrs. Paul F. Widmayer. Funeral from the above residence on Saturday, August 5, at 11 a. m. Relatives and friends invited. Interment Cedar Hill Cemetery.

SCOTT, ELEANOR BAKER. On Wednesday, August 2, 1939, at 12:30 a. m., ELEANOR BAKER SCOTT, beloved wife of Emmett J. Scott and mother of Emmett J. Scott, jr., Evelyn Scott Payne, Lenora Scott Morgan, Horace C. Scott, and the late Clarissa Scott Delany. Funeral services Saturday, August 5, at 2 p. m. from Lincoln Memorial Congregational Church, Eleventh and R sts. nw. Remains resting at her late residence, 1711 S st. nw. after 12 noon, Friday, August 4. Interment Lincoln Memorial Cemetery. Friends invited.

SHERMAN, WELLS ALVORD. On Wednesday, August 2, 1939, at Emergency Hospital, WELLS ALVORD SHERMAN, beloved husband of Elsie Besley Sherman and father of Elizabeth Sherman Shear, Elsie Sherman Manny, Martha Sherman Blake, Wells Alvord Sherman, jr., and Grace Sherman Cobb. Funeral services at the family home, Ash Grove, Fairfax County, Va., on Saturday, August 5, at 2:30 p. m. Interment private. Arrangements by Money & King, Vienna, Va.

SIMEON, MARIUS J. Suddenly on Wednesday, August 2, 1939, at his residence, 3855 Twenty-ninth st., Mount Rainier, Md., MARIUS J. SIMEON, father of Mrs. Frank P. Ryan and Marius J., and Fred L. Simeon. Funeral from his late residence on Saturday, August 5, at 9:30 a. m.; thence to St. Matthew's Catholic Church where mass will be said at 10 a. m. Relatives and friends invited. Interment Mount Olivet Cemetery. Arrangements by Wm. H. Sardo & Co.

THOMPSON, W. W. On Thursday, August 3, 1939, after a lingering illness at his home, Herndon, Va., W. W. THOMPSON, the beloved husband of Bertha M. Thompson. Funeral services at the Baptist Church, Herndon, Va., on Saturday, August 5, at 2 p. m. Relatives and friends invited. Interment Browns Chapel, Va.

VALSOANEI, DOMENIC. On Thursday, August 3, 1939, DOMENIC VALSOANEI, husband of Marie Valsoanei. Funeral services at Chambers funeral home, 517 11th st. se., on Saturday, August 5, at 8:30 a. m. Mass at Holy Rosary Church at 9 a. m. Relatives and friends are invited. Interment Cedar Hill Cemetery.

WAGNER, CHRISTIAN. On Thursday, August 3, 1939, at Tall Timbers, Md., CHRISTIAN WAGNER, husband of the late Eva V. Wagner and father of E. Earl Wagner, of 14 Rhode Island ave. nw. He also leaves one sister, Mrs. Elizabeth Walker, of Philadelphia, Pa. Funeral services at Hysong's funeral home, 1300 N st. nw., on Saturday, August 5, at 11 a. m. Relatives and friends are invited to attend. Interment Prospect Hill Cemetery.

WHITE, CORA ESTELLE. On Friday, August 4, 1939, at her residence, 75 Florida ave. nw., CORA ESTELLE WHITE, the beloved wife of George F. White and mother of Clay White. Funeral from the V. L. Speare Co., 1009 H st. nw., on Monday, August 7, at 2 p. m. Interment at Trinity M. E. Church, Patuxent, Md.

WILLIAMSON, Lieut. Comdr. S. S. The District of Columbia Society of the Sons of the American Revolution announces with deep regret the death of Compatriot S. S. WILLIAMSON, past president. A committee consisting of the president and all past presidents has been designated to represent the society at the funeral.

DIED

YETTON, INEZ B. On Thursday, August 3, 1939, INEZ B. YETTON, the beloved wife of the late William E. Yetton and mother of Edwin S. Yetton. Funeral from her son's residence, 2700 33d st. se., on Saturday, August 5, at 2 o'clock. Relatives and friends invited. Interment Glenwood Cemetery.

—Deaths—

Announcements of Services by Chambers.

Deceased.	Undertaker.
McConvey, Henry T.	W. W. Chambers Co.
Olverson, Carlton K.	W. W. Chambers Co.
Valsoanei, Domenic	W. W. Chambers Co.
Pearson, May P.	W. W. Chambers Co.
Snyder, Eva	W. W. Chambers Co.

FUNERAL DIRECTORS

J. WILLIAM LEE'S SONS CO. FUNERAL DIRECTORS. CREMATORIUM 4th and Mass. Ave. N.E. LI. 5200.

FUNERAL DESIGNS.

GUDE BROS. CO., Florists 1212 F St. N.W. NAtional 4276.

Geo. C. Shaffer 900 14th St. N.W. Phone NA. 0106. Expressive Floral Tributes, Moderate Prices. Open evenings and Sundays.

CEMETERY LOTS

CEDAR HILL—Lots 117 A-B-C-D, sec. 28, at cost in 1936. Call CHestnut 6615.

Legal Notices

TOOMEY & TOOMEY, Attorneys, 1015 15th St. N.W.

DISTRICT COURT OF THE UNITED States for the District of Columbia, holding Probate Court. No. 55282. Administration. This is to give notice that the subscriber, of the District of Columbia, has obtained from the Probate Court of the District of Columbia letters testamentary on the estate of Paul Brignole, late of the District of Columbia, deceased. All persons having claims against the deceased are hereby warned to exhibit the same, with the vouchers thereof, legally authenticated, to the subscriber on or before the 20TH DAY OF JULY, A. D. 1940; otherwise they may by law be excluded from all benefit of said estate. Given under my hand this 20th day of July, 1939. DIONETTA BRIGNOLE, 29 Massachusetts avenue northwest. Attest: (Seal.) VICTOR S. MERSCH, Register of Wills for the District of Columbia, Clerk of the Probate Court. 29.5.12

JACK POLITZ, Attorney, 1010 Vermont Avenue.

DISTRICT COURT OF THE UNITED States for the District of Columbia, holding Probate Court. No. 55140. Administration. This is to give notice that the subscriber, of the District of Columbia, has obtained from the Probate Court of the District of Columbia letters of administration on the estate of Alice Jackson, late of the District of Columbia, deceased. All persons having claims against the deceased are hereby warned to exhibit the same, with the vouchers thereof, legally authenticated, to the subscriber on or before the 26TH DAY OF JUNE, A. D. 1940; otherwise they may by law be excluded from all benefit of said estate. Given under my hand this 17th day of July, 1939. WILLIAM JACKSON, administrator, c/o Room 1120, 1010 Vermont avenue northwest. By JACK POLITZ, Attorney. Attest: (Seal.) VICTOR S. MERSCH, Deputy Register of Wills for the District of Columbia, Clerk of the Probate Court. 22.29.5

JAMES E. SHIFFLETTE, Attorney, Woodward Building.

DISTRICT COURT OF THE UNITED States for the District of Columbia, holding Probate Court. No. 55352. Administration. This is to give notice that the subscriber, of the State of New York, has obtained from the Probate Court of the District of Columbia, letters of administration on the estate of Frank Romano, late of the District of Columbia, deceased. All persons having claims against the deceased are hereby warned to exhibit the same, with vouchers thereof, legally authenticated, to the subscriber, on or before the 27TH DAY OF JULY, A. D. 1940; otherwise they may be excluded from all benefit of said estate. Given under my hand this 27th day of July, 1939. PHILIP L. ROMANO, 1264 Grant avenue, New York, N. Y. Attest: (Seal.) THEODORE COGSWELL, Register of Wills for the District of Columbia, Clerk of the Probate Court. 5.12.19

TREASURY DEPARTMENT, Office of District Supervisor, Alcohol Tax Unit, Bureau of Internal Revenue, Baltimore, Maryland. Date of first publication, August 5, 1939. Notice is hereby given that on July 22, 1939, one 1935 Ford Tudor Sedan, Motor No. 18-1617533, with accessories, including Motorola Radio, Serial No. H-21227, was seized near Dameron, St. Mary's County, Maryland, for violation of the Internal Revenue laws, to wit: Section 3720, Internal Revenue Code. Any person claiming an interest in said property must appear at the office of Investigator in Charge, Alcohol Tax Unit, Fort McHenry, Baltimore, Maryland, and file claim as provided by Section 3724, Internal Revenue Code, on or before SEPTEMBER 5, 1939, otherwise the property will be disposed of according to law. R. E. TUTTLE, District Supervisor. 5.12.19.

FREDERICK S. TYLER, Attorney, Woodward Building.

DISTRICT COURT OF THE UNITED States for the District of Columbia, holding a Probate Court. Estate of Gertrude Jennings Thomas, deceased. No. 55315. Administration Docket 118. Application having been made herein for probate of the last will and testament of said deceased, and for letters testamentary on said estate, by Ralph W. Kingman and John J. Kingman it is ordered this 3rd day of August, A. D. 1939, that John Jennings, jr., Gertrude J. Clapp, Thomas Jennings, Annie J. Adair, Charles Jennings, Carrie Perkins, Eugenia J. Brown, Morton Jennings, Nell J. Dossett, Samuel T. Jennings, Bryan T. Jennings, Mary J. Ford, Caroline J. Kunkel and Joseph Jennings and the unknown heirs at law and next of kin of Gertrude Jennings Thomas, deceased, and all others concerned, appear in said Court on MONDAY, the 11th Day of September, A. D. 1939, at 10 o'clock a. m., to show cause why such application should not be granted. Let notice hereof be published in the Washington Law Reporter and The Washington Post, once in each of three successive weeks before the return day herein mentioned, the first publication to be not less than thirty days before said return day. Witness, the Honorable ALFRED A. WHEAT, Chief Justice of said Court, this 3rd day of August, A. D. 1939. Attest: (Seal.) THEODORE COGSWELL, Register of Wills for the District of Columbia, Clerk of the Probate Court. 5.12.19

A. B. KEEFER, Attorney, 945 Pennsylvania Avenue N.W.

DISTRICT COURT OF THE UNITED States for the District of Columbia, holding Probate Court. Estate of Otto Miller, deceased. No. 55332. Administration Docket 118. Application having been made herein for probate of the last will and testament of said deceased, and for letters of administration c. t. a. on said estate, by Mary R. Powderly, it is ordered this 31st day of July, A. D. 1939, that the unknown heirs at law and next of kin of Otto Miller, deceased, and all others concerned, appear in said court on MONDAY, the 11th day of September, A. D. 1939, at 10 o'clock a. m., to show cause why such application should not be granted. Let notice hereof be published in the Washington Law Reporter and The Washington Post, once in each of three successive weeks before the return day herein mentioned, the first publication to be not less than thirty days before said return day. Witness, the Hon. ALFRED A. WHEAT, Chief Justice of said court, this 31st day of July A. D. 1939. Attest: (Seal.) THEODORE COGSWELL, Register of Wills for the District of Columbia, Clerk of the Probate Court. 5.12.19

R. B. DICKEY, Attorney, National Press Building.

IN THE DISTRICT COURT OF THE United States for the District of Columbia, holding Probate Court. In re estate of William O. Latchford, deceased. Administration No. 42400. Order nisi for sale. Raymond B. Dickey and Stephen Latchford, executors of the estate of William O. Latchford, deceased, having reported to the court that they have received a private offer to purchase premises No. 1533 Monroe street northwest, being lot 853 in square 2677 in the City of Washington, District of Columbia, at and for the price of Forty-nine Hundred ($4,900) dollars, all cash, subject to a commission of Two Hundred Forty-five ($245) Dollars and to the terms of the sale providing that all taxes, water rent, special assessments, revenue stamps and notary fees are to be paid by the owner, it is, by the court, this 3d day of August, A. D. 1939, ordered that said offer be accepted and said sale be ratified and confirmed unless cause to the contrary be shown on or before the 21ST DAY OF AUGUST, A. D. 1939, provided a copy of this order be published once in the Washington Law Reporter and once in The Washington Post at least ten (10) days before said date. T. ALAN GOLDSBOROUGH, Justice. A true copy. Attest: (Seal.) THEODORE COGSWELL, Register of Wills for the District of Columbia, Clerk of the Probate Court.

Legal Notices

RICHARD L. MERRICK, Attorney for Plaintiff, 913 Woodward Building.

DISTRICT COURT OF THE UNITED States for the District of Columbia. Percy C. Thompson, plaintiff, vs. Sidney Thompson et al., defendants. No. 64316. Equity. Order nisi. Percy C. Thompson, residing at 438 Fifteenth street, Northeast, Washington, D. C., trustee, having reported sale of Lot 67, in Square No. 805, with improvements known as 409 M Street, Northeast, situate in the city of Washington, District of Columbia, to Mary E. Keller for thirty-six hundred dollars and no cents ($3,600.00) (subject to payment of broker's commission of five per cent), it is this 28th day of July, 1939, ordered that said sale be ratified and confirmed by the Court, unless cause to the contrary be shown before the 15th day of August, 1939, provided a copy of this order be published in one issue of the Washington Law Reporter, and three issues of The Washington Post, prior to the expiration of said period. O. R. LUHRING, Justice. True copy. (Seal.) CHARLES E. STEWART, Clerk. By HARRY M. HULL, Assistant Clerk. 29.5.12.

MINOR, GATLEY & DRURY, Attorneys, Colorado Building.

DISTRICT COURT OF THE UNITED States for the District of Columbia, holding a Probate Court. Estate of Thomas B. Casey, deceased. No. 56309. Administration Docket 118. Application having been made herein for letters of administration on said estate, by Timothy L. Casey, it is ordered this 25th day of July, A. D. 1939, that Joseph Casey, Matthew Casey and the unknown heirs at law and next of kin of the said Thomas B. Casey, deceased, and all others concerned, appear in said court on TUESDAY, the 5th day of September, A. D. 1939, at 10 o'clock a. m., to show cause why such application should not be granted. Let notice hereof be published in the Washington Law Reporter and The Washington Post, once in each of three successive weeks before the return day herein mentioned, the first publication to be not less than thirty days before said return day. Witness, the Honorable ALFRED A. WHEAT, Chief Justice of said court, this 25th day of July, A. D. 1939. Attest: (Seal.) VICTOR S. MERSCH, Deputy Register of Wills for the District of Columbia, Clerk of the Probate Court. 29.5.12

PEELLE, LESH, DRAIN & BARNARD, Attorneys, 1422 F Street Northwest.

DISTRICT COURT OF THE UNITED States for the District of Columbia, holding Probate Court. No. 55170. Administration. This is to give notice that the subscriber, of the State of Pennsylvania, has obtained from the Probate Court of the District of Columbia letters testamentary on the estate of Sarah Elizabeth Colhoun, late of the District of Columbia, deceased. All persons having claims against the deceased are hereby warned to exhibit the same, with the vouchers thereof, legally authenticated, to the subscriber, on or before the 18TH DAY OF JULY, A. D. 1940; otherwise they may by law be excluded from all benefit of said estate. Given under its hand this 18th day of July, 1939. FIDELITY-PHILADELPHIA TRUST CO. By A. G. NICHOLS, Jr., Attorney, 135 South Broad street, Philadelphia, Pa. Attest: (Seal.) VICTOR S. MERSCH, Deputy Register of Wills for the District of Columbia, Clerk of the Probate Court. 29.5.12

ALBERT LEVIN, Attorney, Peoples Life Insurance Bldg.

DISTRICT COURT OF THE UNITED States for the District of Columbia, holding Probate Court. No. 55311. Administration. This is to give notice that the subscriber, of the District of Columbia, has obtained from the Probate Court of the District of Columbia letters of administration on the estate of Vasilios John Lambropoulos or William Lambros, late of the District of Columbia, deceased. All persons having claims against the deceased are hereby warned to exhibit the same, with the vouchers thereof, legally authenticated, to the subscriber on or before the 20TH DAY OF JULY, A. D. 1940; otherwise they may by law be excluded from all benefit of said estate. Given under my hand this 20th day of July, 1939. GEORGIA V. LAMBROPOULOS, 1020 Ninth street northwest. Attest: (Seal.) VICTOR S. MERSCH, Deputy Register of Wills for the District of Columbia, Clerk of the Probate Court. 29.5.12

HAMILTON & HAMILTON, Attorneys, Union Trust Building.

DISTRICT COURT OF THE UNITED States for the District of Columbia, Holding Probate Court. No. 55245. Administration. This is to give notice that the subscriber of the District of Columbia has obtained from the Probate Court of the District of Columbia letters testamentary on the estate of Elizabeth Scott MacLeod, late of the District of Columbia, deceased. All persons having claims against the deceased are hereby warned to exhibit the same, with the vouchers thereof, legally authenticated, to the subscriber on or before the 17TH DAY OF JULY, A. D. 1940; otherwise they may be excluded from all benefit of said estate. Given under my hand this 20th day of July, 1939. UNION TRUST COMPANY OF THE DISTRICT OF COLUMBIA. WILLARD G. McGRAW, Assistant Trust Officer. Attest: (Seal.) MELVIN J. MARQUES, Deputy Register of Wills for the District of Columbia, Clerk of the Probate Court. 29.5.12.

FRANCES G. RATCLIFF and JAMES T. CLARK, Attorneys, Hibbs Building.

DISTRICT COURT OF THE UNITED States for the District of Columbia, holding Probate Court. No. 55257. Administration. This is to give notice that the subscriber, of Worcester, Mass., has obtained from the Probate Court of the District of Columbia, letters of administration on the estate of Anna Burkhardt, late of the District of Columbia, deceased. All persons having claims against the deceased are hereby warned to exhibit the same, with the vouchers thereof, legally authenicated, to the subscriber, on or before the 6TH DAY OF JULY, A. D. 1940; otherwise they may be excluded from all benefit of said estate. Given under my hand this 19th day of July, 1939. ELIZABETH McDERMOTT, Worcester, Mass. Attest: (Seal.) MELVIN J. MARQUES, Deputy Register of Wills for the District of Columbia, Clerk of the Probate Court. 22.29.5

JULIAN B. HERON, Attorney, Colorado Building.

DISTRICT COURT OF THE UNITED States for the District of Columbia, holding Probate Court. No. 55293. Administration. This is to give notice that the subscriber, of the District of Columbia, has obtained from the Probate Court of the District of Columbia, letters of administration on the estate of John M. Hammond, late of the District of Columbia, deceased. All persons having claims against the deceased are hereby warned to exhibit the same, with the vouchers thereof, legally authenticated, to the subscriber, on or before the 14TH DAY OF JULY, A. D. 1940; otherwise they may be excluded from all benefit of said estate. Given under my hand this 14th day of July, 1939. ALVINA J. HAMMOND, 2756 Macomb st. nw. Attest: (Seal.) VICTOR S. MERSCH, Deputy Register of Wills for the District of Columbia, Clerk of the Probate Court. 22.29.5

C. T. CLAYTON, Attorney, Commerce & Savings Bldg.

DISTRICT COURT OF THE UNITED States for the District of Columbia, holding Probate Court. No. 54064 Administration. This is to give notice that the subscribers, of the District of Columbia, have obtained from the Probate Court of the District of Columbia letters of administration on the estate of Cora L. Norman, late of the District of Columbia, deceased. All persons having claims against the deceased are hereby warned to exhibit the same, with the vouchers thereof, legally authenticated, to the subscribers on or before the 25TH DAY OF JULY, A. D. 1940; otherwise they may be excluded from all benefit of said estate. Given under our hands this 25th day of July, 1939. IOLA N. MOSS, JNO. W. P. NORMAN, 706 Division avenue northeast; ROBERT S. NORMAN, 442 M street northwest. Attest: (Seal.) VICTOR S. MERSCH, Deputy Register of Wills for the District of Columbia, Clerk of the Probate Court. 5.12.19

JACOB N. HALPER, Attorney, Investment Bldg.

DISTRICT COURT OF THE UNITED States for the District of Columbia, holding Probate Court. No. 55144, Administration. This is to give notice that the subscriber, of the District of Columbia, has obtained from the Probate Court of the District of Columbia letters of administration c. t. a. on the estate of Patrick Bernard Byrne, late of the District of Columbia, deceased. All persons having claims against the deceased are hereby warned to exhibit the same, with the vouchers thereof, legally authenticated, to the subscriber on or before the 31ST DAY OF JULY, A. D. 1940; otherwise they may by law be excluded from all benefit of said estate. Given under my hand this 31st day of July, 1939. FRANCIS B. BYRNE 3312 Prospect avenue northwest. Attest: (Seal.) THEODORE COGSWELL, Register of Wills for the District of Columbia, Clerk of the Probate Court. 5.12.19

SAMUEL M. BOYD, Attorney, Woodward Building.

DISTRICT COURT OF THE UNITED States for the District of Columbia, holding Probate Court. No. 55076, Administration. This is to give notice that the subscriber, of the District of Columbia, has obtained from the Probate Court of the District of Columbia letters of administration on the estate of Maria R. D. Tangora, late of the District of Columbia, deceased. All persons having claims against the deceased are hereby warned to exhibit the same, with the vouchers thereof, legally authenticated, to the subscriber, on or before the 27TH DAY OF JULY, A. D. 1940; otherwise they may by law be excluded from all benefit of said estate. Given under my hand this 27th day of July, 1939. JOSEPHINE T. LYNCH, 5011 Nebraska avenue northwest. Attest: (Seal.) THEODORE COGSWELL, Register of Wills for the District of Columbia, Clerk of the Probate Court. 5.12.19

Legal Notices

CAESAR L. AIELLO, Attorney, Hibbs Building.

DISTRICT COURT OF THE UNITED States for the District of Columbia, Holding Probate Court. No. 55306. Administration. This is to give notice that the subscribers of the District of Columbia have obtained from the Probate Court of the District of Columbia letters testamentary on the estate of Nannie Belle Maury, late of the District of Columbia, deceased. All persons having claims against the deceased are hereby warned to exhibit the same, with the vouchers thereof, legally authenticated, to the subscribers on or before the 20TH DAY OF JULY, A. D. 1940; otherwise they may by law be excluded from all benefit of said estate. Given under our hands this 20th day of July, 1939. HENDERSON BLAKE GREGORY, 1316 New Hampshire Ave. N.W. JOHN SPALDING FLANNERY, Hibbs Building, Washington, D. C. Attest: (Seal.) VICTOR S. MERSCH, Deputy Register of Wills for the District of Columbia, Clerk of the Probate Court. 29.5.12

FREDERICK S. TYLER, Attorney, Woodward Bldg.

DISTRICT COURT OF THE UNITED States for the District of Columbia holding Probate Court. No. 55349. Administration. This is to give notice that the subscriber, of the District of Columbia, has obtained from the Probate Court of the District of Columbia, letters testamentary on the estate of Frank Brainard LeFever, late of the District of Columbia, deceased. All persons having claims against the deceased are hereby warned to exhibit the same, with the vouchers thereof, legally authenticated, to the subscriber on or before the 27TH DAY OF JULY, A. D. 1940; otherwise they may by law be excluded from all benefit of said estate. Given under my hand this 27th day of July, 1939. ROSE L. LeFEVER, 3230 Walbridge place northwest. Attest: THEODORE COGSWELL, Register of Wills for the District of Columbia, Clerk of the Probate Court. 5.12.19

DEAN HILL STANLEY, Attorney, Shoreham Building.

DISTRICT COURT OF THE UNITED States for the District of Columbia, holding Probate Court. No. 55196. Administration. This is to give notice that the subscriber, of the District of Columbia, has obtained from the Probate Court of the District of Columbia ancillary letters of administration c. t. a. on the estate of Edwin H. Tuttle, late of the State of Connecticut, deceased. All persons having claims against the deceased are hereby warned to exhibit the same, with the vouchers thereof, legally authenticated, to the subscriber on or before the 14TH DAY OF JULY, A. D. 1940; otherwise they may by law be excluded from all benefit of said estate. Given under my hand this 14th day of July, 1939. HEMAN H. ALLEN, 3042 Monroe street northeast. Attest: (Seal.) THEODORE COGSWELL, Register of Wills for the District of Columbia, Clerk of the Probate Court. 22.29.5

GEORGE B. SPRINGSTON, Attorney, Tower Building.

DISTRICT COURT OF THE UNITED States for the District of Columbia, holding Probate Court. No. 53007. Administration. This is to give notice that the subscriber, of the District of Columbia, has obtained from the Probate Court of the District of Columbia, letters testamentary on the estate of Frederic D. Grab, late of the District of Columbia, deceased. All persons having claims against the deceased are hereby warned to exhibit the same, with the vouchers thereof, legally authenticated, to the subscriber, on or before the 31ST DAY OF JANUARY, A. D. 1940; otherwise they may by law be excluded from all benefit of said estate. Given under its hand this 20th day of July, 1939. NATIONAL SAVINGS & TRUST CO. By BRUCE BAIRD, Vice President and Trust Officer. Attest: (Seal.) THEODORE COGSWELL, Register of Wills for the District of Columbia, Clerk of the Probate Court. 22.29.5

ARTHUR PETER and W. H. BADEN, Attorneys, Washington Loan & Trust Building.

DISTRICT COURT OF THE UNITED States for the District of Columbia, holding Probate Court. No. 55035, Administration. This is to give notoice that the subscriber, of the District of Columbia, has obtained from the Probate Court of the District of Columbia, letters testamentary on the estate of Charles Andrew Cook, late of the District of Columbia, deceased. All persons having claims against the deceased are hereby warned to exhibit the same, with the vouchers thereof, legally authenticated, to the subscriber, on or before the 7TH DAY OF JULY, A. D. 1940; otherwise they may be excluded from all benefit of said estate. Given under its hand this 19th day of July, 1939. THE WASHINGTON LOAN & TRUST CO. By LEONARD MARBURY, Assistant Trust Officer. Attest: (Seal.) THEODORE COGSWELL, Register of Wills for the District of Columbia, Clerk of the Probate Court. 22.29.5

M. MANNING MARCUS, Attorney, Munsey Building.

DISTRICT COURT OF THE UNITED States for the District of Columbia, holding a Probate Court. Estate of John H. Connellan, deceased. No. 55007. Administration Docket 118. Application having been made herein for probate of the last will and testament of said deceased and for letters testamentary on said estate, by Martin F. Connellan, jr., it is ordered this 18th day of July, A. D. 1939, that Thomas Bennett, infant, and James Bennett, custodian, nonresidents, and all others concerned, appear in said court on MONDAY, the 28th day of August, A. D. 1939, at 10 o'clock a. m., to show cause why such application should not be granted. Let notice hereof be published in the Washington Law Reporter and The Washington Post, once in each of three successive weeks before the return day herein mentioned, the first publication to be not less than thirty days before said return day. Witness, the Honorable ALFRED A. WHEAT, Chief Justice of said Court, this 18th day of July, A. D. 1939. Attest: (Seal.) VICTOR S. MERSCH, Deputy Register of Wills for the District of Columbia, Clerk of the Probate Court. 22.29.5

D. EMMETT MANNING, Attorney, Southern Building.

DISTRICT COURT OF THE UNITED States for the District of Columbia, holding Probate Court. No. 55162. Administration. This is to give notice that the subscriber, of the District of Columbia, has obtained from the Probate Court of the District of Columbia, letters of administration on the estate of George H. Roach, late of the District of Columbia, deceased. All persons having claims against the deceased are hereby warned to exhibit the same, with the vouchers thereof, legally authenticated, to the subscriber, on or before the 20TH DAY OF JULY, A. D. 1940; otherwise they may be excluded from all benefit of said estate. Given under my hand this 20th day of July, 1939. LOIS KEENAN, 1702 N. Troy street, No. 829, Arlington, Va. Attest: (Seal.) VICTOR S. MERSCH, Deputy Register of Wills for the District of Columbia, Clerk of the Probate Court. 29.5.12.

Godfrey L. Munter, Attorney, Shoreham Building.

DISTRICT COURT OF THE UNITED States for the District of Columbia, holding Probate Court. No. 54587. Administration. This is to give notice that the subscriber, of the District of Columbia, has obtained from the Probate Court of the District of Columbia Letters of Administration on the estate of Lizzie Poyner Burroughs, late of the District of Columbia, deceased. All persons having claims against the deceased are hereby warned to exhibit the same, with the vouchers thereof, legally authenticated, to the subscriber, on or before the 28TH DAY OF JULY, A. D. 1940; otherwise they may by law be excluded from all benefit of said estate. Given under by hand this 28th day of July, 1939. GEORGE QUINN, JR., 517 Denrike Bldg. Attest (seal), THEODORE COGSWELL, Register of Wills for the District of Columbia, Clerk of the Probate Court. 5.12.19

Adelard L. Brault, Attorney, Mills Building.

DISTRICT COURT OF THE UNITED States for the District of Columbia, holding Probate Court. No. 54887. Administration. This is to give notice that the subscriber, of the District of Columbia, has obtained from the Probate Court of the District of Columbia Letters Testamentary on the estate of Michael W. Snee, late of the District of Columbia, deceased. All persons having claims against the deceased are hereby warned to exhibit the same, with the vouchers thereof, legally authenticated, to the subscriber, on or before the 31ST DAY OF JULY, A. D. 1940; otherwise they may by law be excluded from all benefit of said estate. Given under my hand this 31st day of July, 1939. FRANCIS J. CREAMER, 3316 N. H. ave. nw. Attest (seal), THEODORE COGSWELL, Register of Wills for the District of Columbia, Clerk of the Probate Court. 5.12.19

Bids and Proposals

U. S. ENGINEER OFFICE, 1066 NAVY Building, Washington D. C. Sealed proposals will be received here until 3 p. m., August 24, 1939, and then opened, for furnishing labor and material and performing work for demolishing and altering parts of the existing structure and for furnishing, constructing and installing a new office building on the McMillan Reservation, D. C. Further information on application. 5.7.23

SEALED BIDS, indorsed "Bids for extermination of termites, specification No. 9338," will be received at the Bureau of Yards and Docks, Navy Department, Washington, D. C., until 11 a. m., August 9, 1939, and then and there publicly opened, for extermination of termites at the Navy Yard, Washington, D. C. Specification No. 9338, and accompanying drawings may be obtained on application to the bureau. Deposit of a check or postal money order for $10, payable to the Chief of the Bureau of Yards and Docks, is required as security for the safe return of the drawings and specification. B. MORELL, Chief of Bureau. July 20, 1939. 29.5

Auction Sales

ADAM A. WESCHLER & SON, Auctioneers.

TRUSTEES' SALE OF RESTAURANT EQUIPMENT, HOUSEHOLD FURNITURE, COOLING SYSTEM, LICENSES, LEASE, ETC.

By virtue of a chattel deed of trust recorded August 1, 1938, Instrument No. 22470, D. C. Recorder's Records, and at the request of party secured thereby the undersigned trustees will sell by public auction, at the Eye Street Cafeteria, 1716 Eye St., N.W., WEDNESDAY, AUGUST 9, 1939, AT 2 P. M., fixtures and equipment consisting in part of chairs, tables, Burroughs register, Vulcan bake oven, steam table, Neon sign, crockery, glassware, utensils, etc.; carrier cooling system complete with motors and units; stock in trade, lease, licenses and any and all substitutions or additions; also household furniture and effects contained in rooms above said premises.

TERMS: CASH.

JAMES C. SOLLENBERGER, THOMAS MUTCHLER, Trustees.

P—August4.5.7.8.9.

ADAM A. WESCHLER & SON, Auctioneers.

UNITED STATES MARSHAL'S SALE OF REAL ESTATE

By virtue of a writ of fieri facias issued out of the Clerk's Office of the District Court of the United States for the District of Columbia and to me directed, I will sell by public auction, for cash, in front of the west Entrance of the Court House, on D St., between Fourth and Fifth Sts., N. W., Washington, D. C. on Monday the Seventh day of AUGUST, 1939, at TWO O'CLOCK, P. M., all the right, title and interest of the defendants in the following-described real estate in the District of Columbia, to-wit: Lot B in Square 892, improved by two-story, basement and cellar brick dwelling, No 311 First Street, S. E., containing 10 rooms, 3 baths, 3 enclosed rear porches, also metal garage, seized and levied upon as the property of the defendants, Edwin W. Dickie, et al., and sold to satisfy a judgment at law, No. 74317, in favor of Lloyd R. Turner. JOHN B. COLPOYS, United States Marshal in and for the District of Columbia.

P—July12.D&DBs.ex.Sun.&July15&22.

Official Notices

ALCOHOLIC BEVERAGE CONTROL Board, Washington, D. C., July 29, 1939. Notice is hereby given that the following persons have applied for licenses under the District of Columbia Alcoholic Beverage Control Act, that remonstrants are entitled to be heard before the granting of such licenses, and that hearing will be had on such applications for licenses on August 14, 1939, at 9:30 a. m., in Room 225, District Building: 4540, John C. Mandis, Retailer's D, 1427 Wisconsin Ave. N.W.; 4541, Sybil C. Enke T/A Parkwood Delicatessen, Retailer's D, 3159 Mount Pleasant St. N.W. THOMAS ELLIS LODGE, AGNES K. MASON, ISAAC GANS, Alcoholic Beverage Control Board. 29.5

ALCOHOLIC BEVERAGE CONTROL Board, Washington, D. C., August 5, 1939. Notice is hereby given that the following persons have applied for licenses under the District of Columbia Alcoholic Beverage Control Act, that remonstrants are entitled to be heard before the granting of such licenses, and that hearing will be had on such applications for licenses on August 21, 1939, at 9:30 a. m., in Room 225, District Building: 429, Philip Fox, Retailer's B, 229 D st. nw.; 1221, Charles B. Curtis T/A Colonial Lunch, Retailer's D, 1712 Pennsylvania ave. nw.; 2645, Morris and Charles Shoock, T/A Iowa Market and Liquor Store, Retailer's A, 1317 13th st. nw.; 3341, Fred Manset, Retailer's B, 2721 7th st. ne.; 4544, Mamie Williams, T/A Hillsdale Tavern, Retailer's D, 2403 Nichols ave. se. Thomas Ellis Lodge, Agnes K. Mason, Isaac Gans, Alcoholic Beverage Control Board.

BUSINESS SERVICE DIRECTORY

AMBULANCE SERVICE.

$3 AMERICAN AMBULANCE SERVICE. City and suburb. 70 T nw. HO. 4059.

AUTO DEALER.

PAUL BROS.

"SPEND THE DIFFERENCE." Authorized Dealer—Chrysler, Plymouth. Higher tradeins. Better service. Better guaranteed used cars. 5220 Wisconsin nw. WO. 2161.

AUTO DRIVING INSTRUCTION

DUAL driving control; permits secured; Easy Method Driving School. RA. 8364.

AUTO SERVICE STATION.

AUTO WASH., battery rechg., lubr. Howland & Burgess, 5th pl. & R. I. ave. ne.

DEGGES ESSO STATION—Specials on accessories. 4812 Conduit rd. WO. 9807.

DODGE, Plym., Chev. spinal pins, bushings. $6.50. Com. Serv. Sta., 22d-Channing ne.

EXIDE-WILLARD batteries—Free Weaver light test. Eubanks, 3054 Mt. Pleasant.

$2.50 Battery rech'ged; lubrication; car wash. Newbill's, 1943 N. Y. ave. ne.

AUTO-TOWING SERVICE.

$1.50 Towing anywhere in the city. Red's Serv. Center, 2133 10th nw. NO. 6668.

FREY'S Garage—24-hr. Towing & Storage Serv., N. Wash.-Montgomery. ALex. 402.

AUTO WELDING.

BEAR SYSTEM frame and front end align.; elec., acetylene. Day Welding. NA. 5891.

CAMERA REPAIRS.

CAMERA REPAIRING. FULLER & d'ALBERT, INC. 815 10th St. N.W. Phone NA. 4712.

CLEANERS AND LAUNDERERS

METRO—Complete laundry and dry cleaning service. We call & deliver. ME. 8057.

Sauber & Co.—Announcing new store, 1736 Trinidad ave. ne. LI. 10135. Call & Del.

TWO-HOUR dry cleaning service in N.E. sect. Call & del. Jernigan's, DE. 5523.

CLEANING, DYEING, SHOE REPAIRS.

GEORGIA AVE. VALET. 3106 Georgia nw. RA. 6607. 5631 Ga. nw., RA. 9326. Deliv.

WHITE SUITS, 65c, cleaned and pressed. CROWN VALET. 5200 Ga. nw. RA. 1416.

FLOORS SANDED

FLOORS sanded; dustless machines; papering, painting. Call Ben, NOrth 3582.

FURNITURE REPAIRS.

UPHOLSTERING—Refinishing, repairing, caning, guar. Est. 506 12th se. LI. 9154.

HAT CLEANING AND BLOCKING.

PANAMAS made new; mod. factory meth. Vienna Hat Co., 435 11th nw. NA. 6738.

HEATING AND PLUMBING

NO JOB TOO SMALL for J. M. Connor Co., plumbing and heating contr. DU. 9698.

HOME IMPROVEMENTS.

A. & A. CO.—Repairs from cellar to roof. Estimates. Terms. Atkinson. GR. 1303.

BUILDING—Reliable. Day contract. Call me for reas. est. SHep. 1682.

GENERAL repairs, carpentry, painting glazing; good work reasonable. ME. 6110.

MIDSUMMER SPECIALS—Painting, general repairs. Work guar. Douglas, SH. 3264-R.

MATTRESS RENOVATING

$3 STEIN BEDDING CO. 1224 12th N. W. ME. 1315. $3

PAINTING

PAINTING—Int., ext. Day or contract; guar. work. Est. Mr. Johnson, ME. 0106.

PAINTING—PAPERING.

PAINTING, papering by experts. Est. terms. District Decorating Co. AT. 9091.

PAINTING, papering; gen. repairs; white mechanics. Go anywhere. Quality work. Low rates. J. Bell, 628 Eye nw. ME. 7657.

PAINTING, PAPERING—Estimates. Floors sanded. Jack Tate. DI. 2940 after 6 p. m.

PAINTING, papering, basements waterproofed; roofs painted. M. L. Weiss, RA. 6725.

Painting, papering; guar.; reas.; estimates free. M. L. SMITH, 1724 Webster st. nw. RA. 7108-7200.

PLASTERING

H. W. P. WALL CO. We guar. satisfactory work to your advantage. Call DI. 6091.

PRINTING

PRINTED BUSINESS CARDS, 90c PER THOUSAND. IDEAL PRINT. CO. LI. 2851

RADIO REPAIRS, SERVICE

Radio Trouble? Free est.; work guar. 3 mo. Honest prices. MID-CITY Radio Shop, 9-9 p.m. NA. 2802.

REAL ESTATE LOAN SERVICE.

LOANS, ANY TYPE, on R. E. in nearby Virginia. J. H. Chambliss, Falls Ch. 1433.

ROOFING.

ROOFING, tinning, spouting. Furnace rep. Brown Bros. No obligation. GE. 0662.

TILE WORK—REPAIRS.

TILE REPAIRING—Small or large jobs; guaranteed. Edwin E. Ellett. NA. 8731.

TYPING.

TYPING EXPERTLY DONE. SATISFACTION GUAR. STRAIGHT COPY, 10c. ROUGH DRAFT, 15c. STATISTICS, 20c UP. ENVELOPES (addressed), 01c. CARBON COPIES, 02c. WILL DELIV. NA. 6366.

The Washington Post

CLASSIFIED ADVERTISING LOCAL RATES.

For Washington and Points Within 50 Miles of the District of Columbia. The following rates are for consecutive insertions:

1 time.......20c per line
3 times......19c per line
7 times......16c per line
15 times.....14c per line

The one-time rate applies on skip ads or irregular insertions.

LOCAL RATES.

Rates per line		20c 1 time	19c 3 times	16c 7 times	14c 15 times
W'ds	Lines				
10	2	$.40	$1.14	$2.24	$4.20
15	3	.60	1.71	3.36	6.30
20	4	.80	2.28	4.48	8.40
25	5	1.00	2.85	5.60	10.50
30	6	1.20	3.42	6.72	12.60

The above rates are for consecutive insertions only.

OUT-OF-TOWN RATES.

Ads from points more than 50 miles from the District of Columbia are: 1 time, 25c per line; 3 times, 24c per line; 7 times, 23c per line. Count 5½ words of 5 letters each to a line.

The Washington Post will not be responsible for more than one incorrect insertion on any order.

Cancellation Orders or Correction before insertions (excepting Death Notices) cannot be made unless ordered before 5 p. m. daily or 4 p. m. Saturday for Sunday.

The Washington Post strives at all times to prevent insertion of fraudulent or misleading advertisements.

Information concerning any ad that proves misleading or fraudulent will be appreciated.

Phone NAtional 4200

Ask for an Ad-Writer

Lost and Found 1

You can phone your "Lost and Found" ads to The Post until 11 p. m. for insertion the following morning. For the Sunday Post, Saturday, 6 p. m. ("Found" ads are published free.)

DRESS PRINT with figures; vic. O nw., 14th & R. I. ave. Sat. 20th. Rew. DU. 0081.

FOB, platinum and diamond, with locket attached, containing 3 photographs. Lost August 3 in Garfinckel's. Reward offered. Communicate with Room 15-E, Shoreham Hotel.

LOST—White bag containing pay envelope, Wed. night bet. 8 and 8:20 on Mt. Pleasant car going east; rewd. RA. 0847.

MAN'S Elgin watch and strap; initialed W. J. O. C. Reward. MI. 7000. Ext. 80.

FOUND—Set of false teeth. Wisconsin Ave. and M st. nw. Call at 1564 33rd st. nw.

Personals 3

BEAUTIFUL PARLORS for meetings, bridge parties, etc. DIstrict 4020 or inquire desk. Grafton Hotel, 1139 Conn.

BETTER Health Studios. Colds and chronic pains treated. Trained nurse. PO. 4721.

HEMORRHOIDS (piles) eradicated by my own method; results effective for a lifetime or money back. Write for booklet. No drugs or surgery. DR. SOMMERWERCK, 1365 Columbia rd. AD. 0388.

FRENCH-SPANISH

Coaching for H. S. pupils by native instructors. Univ. graduates. Wash. H. S. methods. Lacase Acad., 1536 Conn. MI. 1937

FALSE TEETH REPAIRED

WHILE YOU WAIT. PRIVATE WAITING ROOMS. Robt. B. Scott, Dent. Tech. ME. 1833. Rms. 901-2, Westory Bldg., 605 14th at F.

Motor Travel 10

WASH. Auto Travel, 1130 14th nw.—Priv. sed.; sh. ex.; Chi. $8; N. Y., $2.50; Calif. $25; Tex. $12.50. ME. 3705-6; ME. 3768.

Help—Female 11

Women—If you don't find your position in the Help Wanted Column today—place a "Situations Wanted" Ad in The Post. A 2-line ad costs only 39 cents.

COLORED WOMAN wanted, between age 30-40, for g. h. w.; live in; must have good references; size 18 uniform; $8-$10 wk. Michigan 6962.

COMBINATION food-checker and pantry woman for out of town. Also waitress, local. 1213 Eye st. nw.

NURSES, reg. and practical; doc. assistants, drug store help; secretaries; typists, etc. PERSONNEL SERVICE, 1311 G st. nw.

STENOGRAPHERS wanted; must have speed. Box 151, Washington Post.

TELEPHONE solicitors in Hagerstown, Frederick, Cumberland and Winchester; work at home; nat'l publishing co.; excellent comm. in co-operation local organ. State qualifications. Box M-565, Post.

TELEPHONE SALESLADIES, LIVE WIRE PROPOSITION. MUST HAVE EXPERIENCE. BOX 151 WASHINGTON POST.

TELEPHONE solicitors; unlim. phone work at home; free to travel; mag. store co-op. or organization work; excell. comm. Give qualifications. Box M-564, Wash. Post.

WHITE COOK, settled, exp'd. references. No laundry. Family of 5. Write Box M-566, Post.

WHITE WOMAN, not over 40. Cook-housekeeper (other help). Family 2 adults. Live in. City refs. required. Call AD. 4864, between 5-7 p. m.

Help—Male 12

BARBER wanted. 704 13th st. nw. 65 per cent commission.

BARBERS (2); sober and reliable; first-class; steady pos.; $20 guar. NA. 1329

BARBER WANTED for 2 weeks. Apply 1006 Vermont ave. nw.

BARBER—Experienced; $6 guarantee and commission; 2111 Rhode Island ave. ne.

BARBER for Saturday; $5 guar.; steady job if suitable. 2116 Pa. ave. nw.

BARBER wanted; first class; steady work. 909 9th st. nw.

BARBER wanted; guarantee and commission. Apply 1251 H st. ne.

BARBER WANTED—$20 guarantee; 60% over $30. 953 9th st. nw.

BARBER—For Saturday. $5 and comm. 65%. Apply 503 C st. ne.

BARBER, steady, white. Apply at once. 523 9th st. nw.

BODY and fender man. Apply McDermott's Garage, 1258 Wisconsin ave. nw.

BODY AND FENDER MEN (2), experienced. A-1. Apply 1444 U st. nw.

BOOTBLACKS (2)—Also 2 pressers; good pay, tips. 1733 Pa. ave. nw.

BUS MECHANIC—White, 25-35 yrs.; must have A-1 references. Call District 4104.

EXPERIENCED magazine men. A new publication in a house-to-house field. New club offers high commissions, bonuses and prizes. See Mr. Murray, Rm. 422, Bond Bldg., 14th and N. Y. ave. nw.

MAN—To take over est. terr. and clientele; sales by app't.; about $25 wk. Real Silk, 1427 Eye nw., Rm. 210.

MAN to help run 40-cow dairy; references. Richard Blair, Glenhurst Dairy, Box 5758, Bethesda, Md.

PHARMACEUTICALS—Large manufacturer wants men for detail work in metropolitan area New York and New Jersey. Applicants should have pharmaceutical background, with experience in retail drugs. Car required. Salary and expenses. Write Box M-569, Washington Post.

SERVICE Business Department, Legal Reserve Life Insurance Company, desires representatives Washington and vicinity; Ex-Service Man preferred. Salary and commissions. Write Manager, Navy Unit, Box 1429, Norfolk, Va. Confidential.

STENOGRAPHER—Thorough in taking dictation in both French and English; preferably single with reliable recommendation. Washington Post Box 162.

TELEPHONE SALESMAN, LIVE WIRE PROPOSITION. MUST HAVE EXPERIENCE. BOX 151 WASHINGTON POST.

YOUNG MEN to sell ice cream on established routes; new trucks and tricycles. 2109 10th st. nw.

Registered Pharmacist

Virginia permit for Arlington, Va. not over 40 years old, salary $40 week. PERSONNEL SERVICE. 1311 G ST. N.W.

Men of Good Character

21 years of age or over, residing in Washington at least one year, to join FREE class for identification card. Apply 8:30 a. m. See MR. CRUZE.

BELL CAB CO.
1317 L ST. N.W.
ME. 1727.

SALESMAN

Large well-equipped office needs two wide-awake men to sell Real Estate in Arlington County and nearby Virginia. Large listing of New and Used Houses, Business Property, Lots, Farms and Acreage. Office has more prospects than present force can handle.

C. B. YEATMAN,
2822 North Washington Blvd.,
Arlington, Va.

Help—Male-Female 13

COUPLE—Middle aged, white, cook at place of business; home furnished; phone West River 24-F-2, Drury, Md.

Post Want Ads Get Results for Apartment Advertisers. NAtional 4200

Post Classified Ads—National 4200

Employment Agencies 14

COLORED MAIDS, cooks, general housework, butlers, housemen, chauffeurs, with exp. and references. United Domestic Workers Aid Association. MI. 6962.

WE SECURE JOBS for our members, such as maids, cooks, butlers, chauffeurs and g. h. workers, with first-class refs. Southern Aid Benevolent Association. MI. 3978.

TEACHERS' POSITIONS OPEN. WASHINGTON TEACHERS' AGENCY. 936 NATIONAL PRESS BLDG.

Situations—Female 16

GIRL wants typing, any general office work; experienced. MIch. 9891., Apt. 4.

GIRL, light colored, neat, desires part-time work; morn or eve. DU. 3138.

VA. colored girl wants work as nursemaid, or work of any kind. 422 N st. nw.

WOMAN, colored, wishes work as laundress, maid or part-time work of any kind. MIch. 3130.

Situations—Male 17

FIRST class painter may be found 217 1st st. ne. J. J. Dale.

GENTLEMAN wants place secretary or general assistant. Box 35. Wash. Post.

MAN—Good carpenter, painter, other duties, capable supervising, caring for apt.; reasonable salary; good references. Box M-563, Washington Post.

Instructions 19

LEARN beauty cul., summer rates; pos. sec. Nakon Beauty School, 1434 Park rd. nw.

P. B. X. training; some type; brief course. Miss Dest. Room 204, 1311 G. NA. 2117.

SUMMER SCHOOL now in session. Start today. EASY methods, shorthand, typewriting, calculating machines. Inquire NA. 2340. BOYD'S SCHOOL. 1333 F st.

Money-to-Loan 26

ON diamonds, watches, jewelry, silverware, etc. No adv. arrangements neces. Lowest int. rates. Rosslyn Loan Co., Rosslyn, Va.

Rooms—Furnished 30

AA—THE VIVIAN (1723 G st nw.) offers lovely rooms, all with running water, newly decorated and furnished; innerspring mattresses. Venetian blinds, showers, switchboard, elevator; singles, $6.50 weekly up; doubles, $9 up.

AIR-CONDITIONED living room-bedroom, gentleman; private home; near Dupont circle; private bath, shower; maid; $40. Call DU. 4411 after 5 p. m.

AN IDEAL downtown location for busy men; showers, shade, comfort; extremely low, co-operative rates. 1607 Eye st. nw.

ALTURAS, 1509 16th nw.—Attractively furn. rooms; near showers; 24-hr. elevator and hotel service; $5 week up.

ARKANSAS AVE. N.W., 4519.—Front master bedroom. Gentlemen. GEo. 1481.

ATTRACTIVE and commodious with priv. bath and shower for 1 or 2 gentlemen. Excel. location. 1628 21st nw. DU. 4770.

BRIGHTWOOD, 516 Tuckerman st. nw.—Newly furn. rm. next bath; man; $16.

CHEVY CHASE—3716 Jenifer, off Conn.; Twin beds, large closet; also single.

CHEVY CHASE, MD.—Master bed rm. and bath; 3 expo.; garage; near Brook Farm Tea House; double, $40. WIs. 7173-J.

CLEAN 1-2 rooms, kit., Frigid., gas, elec., $5, $8, $12 wk. 2544 14th st. nw. Janitor.

CLIFTON ST. NW., 1425—L. h. k. rm.; also single sleeping rm.; nr. cars, bus.

COLUMBIA RD., 1834—$3 wk.; clean outside rms.; 4 bs.; c.h.w.; men. AD. 10213.

COLUMBIA RD. NW., 1844, Apt. 6—Large rm., suitable for 2; innerspring mattress.; well furn.; adj. bath; reas.

COLUMBIA HOTEL (2125 G st. nw.)—Desirable sgle. and dble. rms.; hot and cold running water; showers; twin beds; $5 $6 and $7 weekly. Monthly rates.

DELIGHTFULLY cool rm., pch., next bath; detached home. 1414 Madison. GE. 5227.

DOWNTOWN, 1320 Vermont—Attractive, comfortably furnished, single, 2nd floor. Southern exposure. Reasonable.

DOWNTOWN (426 3d st. nw.)—Large, cool room; light housekeeping; $5 week.

DOWNTOWN, 1111 11th St. N.W.—Singles, $3.50-$4 wk. Insulated home. Showers.

DOWNTOWN—1028 17th; newly decorated and furn.; dble. $30; sgle. $20. ME. 3154.

DOWNTOWN, 1217 Mass. ave. nw.—2 large rooms, next bath, shower; elec. fan.

DUPONT CIRCLE, 1747 P st. nw. Bright, sgle. or dble. rm. in physician's home; every conv.; gentlemen; reas.

EBBITT HOTEL, 10th and H sts. nw.—Cool, attrac. furnished rooms with pvt. baths, Simmons innerspring mattresses, elec. fan, circulating ice water. Beautiful lobby. Colorful Spanish patio where you may enjoy rest or games. A block or two to best stores and movies and brief walk to Govt. offices; $10.50 up weekly.

FIRST ST. N.W., 5309—Lady share lovely, cool, twin bedroom; reas. RA. 2539.

GARFIELD ST. NW., 2637 (near Wardman Park)—Cool room, studio bed, shower; unlimited phone; $4. CO. 4178.

GEORGETOWN—Exceptionally cool, overlooking Bliss Estate. Large double room, 6 front windows, single room adjoining; large closets; private bath. Ideal for 3 gentlemen. MI. 0428.

IN PRIV. HOME in restricted N.W. section, nr. 16th, Rock Creek Park—Large master bedrm., twin beds, priv. bath; references. CO. 0506-W. 1439 Taylor nw.

KALORAMA RD. NW., 2023—Large front rm.; suit. 1, 2; nr. bath; reas. MI. 5326.

L ST. N.W., 1322—Comf. rms., single or double, with run. H2O; $3 to $7 week.

LARGE, comfortable rm., single or double; private home; use phone. AD. 1571-J.

LAMONT ST. NW., 1830—Cool, quiet room; shower; phone; priv. entrance. AD. 2460.

MINTWOOD PL. NW, 1857—Large room, nicely furnished. COlumbia 9415.

MT. PLEASANT (1829 Irving nw.)—Lovely, cool rm., with furn. scr. porch. $22.50.

N. C. AVE. NE., 1348—Well furn. rm., adj. sleeping porch; $15 single, $25 double.

NEAR DUPONT CIRCLE—Large, cool, double and single studio rooms; reduced rentals. 2110 R st. nw. MIch. 9759.

POTOMAC HEIGHTS, near Palisades recreation center; dbl. room, $25; single, $15; breakfast optional. EM. 8948.

SINGLE front room near bath-shower; large closet; unlimited phone. Reasonable. Gentleman. 1734 R st. nw.

THE WESTMINSTER, 1607 17th nw.—Comfortable rms.; running water; innerspring mattresses; singles, $5 up; doubles, $7 up; with bath, $8.50; showers; elevator.

UPSHUR ST. NW., 1715—Nicely furn. room, twin beds, running water, next bath, shower; unl. phone; priv. entr.; garage.

3RD ST. N.W., 422—L. h. k. rms., $3.50-$4.50; sleeping rooms, $2.25-$2.50.

12TH ST N.W., 6204—Large room; nicely furnished; next bath, shower. RA. 4233.

16TH ST. NW., 5706—Large front room, semi-private bath, shower; private family; gentleman preferred. GE. 1736.

17TH ST. N.E., 1223—Cool, front dble, next bath; conv. shop. center. $5 wk. AT. 8673.

20TH ST. N.W., 1726—Double front room, balcony, pleasant outlook, unlim. phone.

816 8TH N.E.—Two furn. front rms. for l. h. k.; a. m. i.; quiet home, adult, phone.

929 G PL. NW.—Single rm., $3; lge. rm. with running water, $4.

1225 15TH ST. NW.—Single and dble. front rms.; comfortable, quiet; a. m. i.

EVERETT HOTEL
1730 H ST. N.W.
Single rms., $1.25 per day; $7 up per week. Monthly rates, $25 up. NAtl. 8130.

GRAFTON HOTEL
1139 CONNECTICUT AVE. N.W.
Enjoy excellent accommodations at very reasonable prices; large rooms, singles or doubles, running water, $7.50 up; with bath, $10.50 up; each room equipped with Simmons innerspring mattresses. Electric fans provided for your summer comfort.

Housekeeping Suites 30A

C ST. NE., 1201½—Nicely furn., 2 front rooms, with pantry range, Frigid., sink; continuous h. w.; owner's home; adults.

L ST. NW., 1347—2-rm. and kitchenette suite, completely furn. for h.k., semi-priv. bath. Snap at $9 wkly.

LARGE, attr., cool rm., kitchenette; elec., gas, frigid. furn. 605 Taylor nw. CO. 0371.

NEW HAMPSHIRE AVE., 3925—2nd flr. front room; pri. home; electric grill; trans.; also basement apt.; $20. RA. 7404.

Furn. or Unfurn. 31

13TH ST. NW., 3121—4 available rooms in refined home; employed persons only.

Rooms—Unfurnished 32

NEW HAMPSHIRE AVE., 3925—Cool, clean 2-room basement apt., $20.

3100 32D ST. SE.—2 rooms, kitchen, private bath; heat, light, gas furnished; new home; no children. AT. 0911-W.

3852 ONTARIO RD. NW.—Single room, shrng. 4-girl apt.; maid service. AD. 4126.

Post Classified Ads—National 4200

Rooms—Unfurnished 32

618 3rd St. N.E.
2 rooms and bath.

Suburban Rooms 33

ARLINGTON—2 unfurn. rooms, $20; cool in summer, warm in winter; also 1 large bright front room, $15. OXford 1633.

NEW HOME—No other roomers; sgle., dble. ½ blk bus; ladies. CH. 1446 before 3 pm.

2913 NORTH 1ST RD., Arlington, Va.—Master bedroom, 1st floor, in priv. home; also single; board optional. OX. 2667.

Room and Board 34

A BOARDING CLUB downtown, 1124 12th st. nw. Attractive furn. rm.; twin beds; excellent meals; splendid location; reas.

ALL YOU WANT OF GOOD FOOD. IN COOL HOME. 1844 PARK RD. N.W.

BEAUTIFUL home, attractive room, 2d fl. front, dble. or single. 3360 16th st. nw.

CATHEDRAL AVE. NW., 3414—Master bedroom, next bath; priv. garage; suitable for 2; $35 each. EMerson 3348.

CONN. AND L—IDEAL LOCATION. An unusually lovely large rm., twin beds; semipriv. bath; suit 2. NA. 2266, Apt. 703.

COOL, nicely furn. room, good food. 1842 Kalorama rd. nw. CO. 7513.

DELICIOUS home-cooked food; neat, comf. home; shady lawn. 1501 Mass. ave. nw.

DUPONT CIRCLE, Mass. ave.—Attractive home; Southern food and atmosphere; rates, $8.50 wk. up. 1511 20th st. nw.

G ST. NW., 2137—Neat, refined girl to share large nicely furn rm.; other vac. reas.

GARFIELD ST. NW., 2618—Nr. Wardman Pk.; lg. twin bedrm., lg. closet; $37.50 ea.

HYATTSVILLE, MD., 9 Avon ave.—Large comfortable rm., suit. for 2. Hyatts. 57-J.

LAMONT ST. NW., 1822—Cool, quiet, sgles., dbles.; fresh veget.; $8 wk. up. AD. 5223.

MT. PLEASANT—2 Jewish men, dble. rm.; excellent meals; unl. phone. CO. 1391-W.

PETWORTH—Master bedroom, cool, well-furn.; twin beds; nr. bath. RA. 8090.

RALEIGH ST. SE., 524, Apt. 1 (Congress Heights)—Rm. & board; man. LI. 2755-J.

ROOM, convalescent; scr. porch; lge. yard; private; home privileges. OX. 2392.

SILVER SPRING—Free auto transp. Large, cool room; excel. meals. SH. 4964-R.

TAKOMA, D. C.—Large, cool rm., suit 2; single or dbl. beds; excel. loc.; 1 blk. from bus and car; $7 wk. ea. Randolph 9217.

3D ST. NW., 4920—Nicely furn. rm., twin beds, shower bath; unl. phone; near bus.

504 3RD ST. S.E.—Newly decor. room, next bath; conv. bus, carlines; excel. meals.

1330 VERMONT AVE.—Large, attractive room for two; two doubles; twin beds; excellent food; congenial people; $35 ea.

4414 14TH ST. N.W.—Newly decor. large double front rm., 1st fl.; 2 closts; twin beds; Venet. blinds; $32.50 ea. RA. 7607.

BIMINI INN, 2031 QUE ST. N.W.
Take a rest at Bimini Inn. We cater to the personal need. Excellent food. Quiet.

1776 MASS. AVE. N.W.
A Real Home for Young People

Children Boarded 35

MOTHER will board small infant; best of food; excellent care; $7 week. ME. 6190.

Country Board 37

HOME with all modern conveniences, on real farm; excellent cooking and healthful, fresh food. Only 20 miles from Washington. Reas. rates. Phone Gaith. 149-W. Mrs. Helen Bready, Derwood, Md.

Apartments—Furnished 45

ARTISTS' Quarters, Downtown Apt., 1 large room, kitchenette, dinette, priv. bath, study, outer garden; completely furn. for 2 or 3. Maison d'Art, 1741 R. I. ave. (off Conn. at M.)

B ST. SE., 914—2 large rooms, kit., priv. bath; c. h. w.; Frigidaire; adults.

BOND APTS., 1230 New Hampshire ave. nw. 1 rm., kit., din., bath; frigid; elevator.

C ST., 117 N.E.—3 large, cool rooms; kitchenette alcove; porch; adults.

CLIFTON MANOR, 2514 14th st. nw.—1 and 2 rooms, kit., tile bath, shower, switchb. elev., refrig.; $45 to $65; unfur., $35 to $55; air conditioning available.

CLEAN 1-2 rooms, kit., Frigid., gas, elec.; $5, $8, $12 wk. 2544 14th st. nw. Janitor.

COL. RD. & 16TH ST.—4 rms., kit., bath; 2 exp., large closets, frig.; elevator, excellent cond. Reas. $57.50. LI. 0945-W.

COLONIAL VILLAGE—2-bedrm. apt.; completely furn.; avail. 2 months or longer at unfur. rental. CHestnut 2000, Apt. 848.

COMFORTABLE 2-rm. apt., Frigid., sink, gas, elec.; adults; $32.50. 1009 Mass. ne.

CORDOVA, 20th and Fla. ave. nw. 3 bedrms., bath, liv. rm., din. rm., kit.; to Sept. 15 or Oct. 1st if desired. EM. 2729.

DESIRE young lady share lovely 2-rm. apt. in Buckingham, Arlington, Va.; nr. recreation, shopping, 2 bus lines; 25 min. D. C.; very reas.; kit. privil. CH. 2823.

DOWNTOWN, walking distance, 1313 R. I. ave. nw.; newly dec. studio apt.; c. h. water; elect refrigerator. Reas.

DUE TO TRANSFER—Will rent beautifully furnished 2-room dinette apt. in Washington's most desirable apt. house, overlooking Rock Creek Park; air-cooled; A-1 service, including secretarial service; will rent furniture separately if desired. ADams 6930.

DUPONT CIRCLE, 1620 19th st.—Living-bedroom, kit., bay window; private bath; Frigid.; $45; also $25 light h. k. apt.

EAST CAP. ST., 314, Apt. 51—Very attrac. furn. sm. apt. suit. for 2; rent $45 mo.; gas, elec. inc.; lg. ref.; fine view Capitol. AT. 6672.

FRANCIS SCOTT KEY APT. HOTEL (20th and F sts. nw.)—1 rm., kitchen, dinette, priv. bath; day, $3, one or two persons; week, $18; month, $60; full service Frigidaire. Nicely furnished. NA. 5425.

KENNEDY-WARREN—Air-conditioned; living room, dinette, kitchen and bath, dress. rm. with double bed. Call AD. 9497.

MASS. AVE. N.E., 629—Well furnished 2-rm. apt., 2d fl. front; completely furn., incl. dishes, silver; reas.; very conv.

MASS. AVE. NE., 1009—Neatly furn. frt. 2-rm. apt., Frig., gas, elec.; adults; $32.50.

MERRILL MANSIONS (1361 Fairmont st. nw.)—Cool, attractive apts., 1, 2, 3 rms., bath, kitchen, elec. refrig. $40-$65.

MT. PLEASANT, 1821 Newton st. nw.—Living rm., sleeping porch, kitchen, dinette, bath; 2 adults; $45 includes refrig., gas, elec. AD. 2890.

NEW home; 1 or 2 rooms; kitchen, private bath; c. h. w., heat, gas, elec. furn.; $35-$45; adults only. 2100 32d se. AT. 0911-W

NORMANDY APTS., No. 414—Sublet Aug. 15-Oct. 12; fully furn.; foyer, liv. rm., bedrm., solarium, din., kit., bath; $80. GE. 0984.

R. I. AVE. NW., 1430, Apt. 6—Beautifully furn 3 rms., kit., pantry, rec. hall, bath, porch; piano; Frigid.; complete; adults.

SMITHFIELD, 1115 9th St. NW.—Linens, gas, elevator service; $7 per week up.

SUBLET, Roosevelt Hotel, excell. apt., liv. rm., bedrm., din., kit. bath., 3 expos., summer rates. DEcatur 0800. Ext. 416.

SUBLET 2929 CONN. AVE.—Furnished 4-rm. apt., air-conditioned; Aug. 15-Oct. 1. AD. 0382-J.

2 LOVELY BEDROOMS with unusually large closets, good-size bath, entrance hall, large living room and kitchen. Well and completely furnished. Sublet reas. EM. 2630 evening.

17TH ST. NW., 1737—1 room, kitchen, Frigid.; semibath; $32.50; couple.

1862 MINTWOOD PL. N.W.—Bright, cool, cor., 3 expos.; conv. location; 4 rms., kit., bath, porch, completely furn.; elec. refrig. Reas. summer or yearly rates. Phone CO. 5504-R or Falls Church 869-J-1.

London Hall Apt. Hotel
1133 13th st. nw.—Bed-living rm., dress. rm., kit., bath; elec., gas, linen, Frigid.; $3 day; $15 wk. up; $45 up. NAtional 9010.

Furn. or Unfurn. 46

SPACIOUS 1st-flr. apt.; large living and bedroom, kit., din., mod. bath; porch; 3 expos.; cool, comfortable; furn. or unfurn.; adults. Phone Falls Church 1334.

Attractive furnished or unfurnished apartments. Delightful sun decks.
The Cavalier
3500 FOURTEENTH STREET N.W.
FRED R FOSTER, Mgr.

Post Classified Ads—National 4200

Furn. or Unfurn. 46

10TH ST. NW., 3512—1 rm., kit., frigid.; heat, gas, light. Apply Apt. 2.

PARKWELL, 3500 13th nw.—Bach., 1, 2 and 4-rm. front apts.; din.-kit., bath; mod. bldg.; elev.; free refs.; reas.

Moving and Storage 46A

MOVING by careful men. Stor., $2 mo. up. Union Storage Co., 705 Fla. nw. NO. 0104.

Free Packing Books, china; local moving. Mr. Sorel. GE. 0300.

Apartments—Unfurn. 47

DOWNTOWN—Rents reduced; 221 F st. nw.; 2 rms., kit., bath, $37.50; refrig. free. F. M. PRATT CO. NA. 8682.

CHOICE suburban apartment; 3 large rooms, kitchen and bath; heat and electricity included; $45. A. D. CRUMBAUGH, Realtor. 4908 Wisconsin ave. WO. 1-3-6-4.

CLEVELAND PARK, 3026 Porter St. N.W.—2 rooms, kitchen and bath, $55; beautiful grounds; avail. Sept. 1. WO. 5637.

CONN AVE. NW., 3620—Newly decorated; bright, cool porch apt., 2 rooms, kitchen, dinette, bath; refrigeration. Res. Mgr.

CONN. AVE., 3432—2 attractive apts., 2 and 3 rms., kit., bath; $47.50 and $60.

ENTIRE 1st fl.; 2 large rms., kit., semi-priv. bath; 2 porches; oil heat.; gas, elec., c. h. w.; unl. ph.; $42.50. 257 16th st. se.

F ST. SW., 480—3 rms., kitchen, bath, back porch screened in. $30 month. Apply W. E. Miller, 7th and E sts. sw.

GEORGETOWN, 1729 35th nw.—2 rms., k. bath, $42.50. F. M. Pratt Co., NA. 8682.

MODERN 2-room. apt.; kitchen, dinette, bath, frigidaire, screened porch. $55. 1404 Oglethorpe st. nw. RA. 7082.

NEAR CAPITOL, 218 3d st. se.—1 room, kitchenette; 2 rooms, kitchenette; nicely decorated. LI. 6568.

ONE. TWO ROOMS, kitchen, dinette and bath; completely modern apartments. 930 Randolph st. nw.

SEVERAL desirable apartments available. RANDALL H. HAGNER & CO., INC. 1321 Conn. Ave. DEcatur 3600.

4TH ST. NE., 516—Ideal for 2; frt., 2 rms., din., kit., b.; conv. located; $42.50.

$37.50—2 rms., kit. and bath; heat, elec., gas incl. 501 Eye st. sw. RE. 0375.

1483 NEWTON ST. N.W.
1 room and bath, bachelor $25.00
3 rooms, kitchen and bath $50.00
628 NORTH CAROLINA AVE. S.E.
4 rooms, kitchen and bath $52.00
GEORGE F. HANE, INC.
514 F St. N.W. NAt. 3964.

1009 9TH ST. N.W.
1 room, kitchen, bath $30
2 rooms, kitchen, bath $40
3 rooms, kitchen, bath $45
Completely modernized; new condition.
MOUNT VERNON CORPORATION.
2d Floor, Machinist Bldg. NA. 5536.

THE CAVENDISH
1628 COLUMBIA ROAD
1 room and bath $29.50
Available Sept. 1. Apply Now
THE AMERICAN CO.
807 15th St. NA. 8032.

"STRATHMORE"
3501 13th St. N.W.
Modern elevator building.
2 rooms, kitchen, dinette, bath, $47.50.
The AMERICAN COMPANY.
807 15th St.
NA. 8032.

930 EMERSON ST. N.W.
2 rooms, kitchen and bath $38.50
Electricity Included in Rent.
Resident Manager, GEorgia 6996.

1702 SUMMIT PL. N.W.
2 rooms, kitchen, dinette, bath $50.00
Gas, Electricity Included in Rent.
Resident Manager, AD. 10480.

414 SEWARD SQ. S.E.
2 rooms, kitchen, dinette and bath .. $45.00
Gas, Electricity Included in Rent.
Resident Manager, AT. 4078.

3220 CONN. AVE. N.W.
2 rooms, foyer, kitchen, dinette and bath .... $62.50 and $67.50
Refrigeration on House Current.
Resident Manager, WO. 0764.

4800 GEORGIA AVE. N.W.
3 large rooms, foyer, kitchen, dinette, bath and porch $52.50
Gas, Electricity Included in Rent.
Resident Manager, GE. 6996.

1614 17TH ST N.W
2 rooms, kitchen, large foyer and bath $52.50
Gas, Electricity Included in Rent.
Resident Manager, DE. 3218.

2145 CALIFORNIA ST. N.W.
1 room, kitchen, dinette and bath .. $42.50
2 rooms, kitchen, dining alcove and bath $50.00
Refrigeration on House Current.
Resident Manager, DU. 1674.

1530 R. I. AVE. N.E.
2 rooms, kitchen, dinette, bath and porch $48.50
Refrigeration on House Current. Elevator.
Resident Manager, NO. 7157.

4700 CONN. AVE. N.W.
2 rooms, kitchen, dinette, bath and porch $75.00
6 rooms, kitchen, 2 baths and porch $135.00
Refrigeration on House Current. Elevator.
Resident Manager, WO. 0845.

REAL ESTATE MORTGAGE & GUARANTY CORPORATION
1610 K St. N.W. NA. 1403

1106 9TH ST. N.W.—$40
CENTRAL LOCATION
3 rooms and bath; heat and hot water included. NAtional 8731.

50 EYE ST. N.W.
1 and 2 rooms, kitchen and bath; heat and hot water; refrigeration. Rent, $35 and $50 month.
WM. H. SAUNDERS CO., INC.
DIst. 1015. 1519 K ST. N.W.

Beautiful Duplex Apartment
441 MANOR PL. N.W., APT. 2.
Consisting of three large rooms, kitchen and bath. Kitchen has been completely remodeled into a scientifically modern kitchen; bath is fully tiled with shower. Has Venetian blinds. Rear yard.
Rental—$49.50.
Directions—One block north of Park Rd. One block west of Soldiers' Home.
HENRY J. ROBB
1024 Vermont Ave. DIst. 8141.

2605 ADAMS MILL RD.
2 rooms, kitchen, bath and porch, electric refrigeration included in rent; $47.50.
NATIONAL MORTGAGE & INV., CORP.
NA. 5833. 1312 New York Ave.

$37.50 950 LONGFELLOW NW.—2 rms., kit., bath; janitor serv. NA. 6717.

DUPLEX
961 RANDOLPH ST. N.W.
Conveniently located to stores, schools, churches and transportation. An attractive apartment of 2 large rooms, dinette-kitchen, bath and large screened porch. In perfect condition. Nice rear yard. Rent includes heat, hot water and janitor service. $50.
961 RANDOLPH ST. N.W.

1413 GIRARD ST. N.W.
2 rooms, kitchen, bath $40.00
LEE D. LATIMER CO.
NA. 4146. 722 Investment Bldg.

$42.50 Front, 4 rms., kit., bath; nr. stores, cars. 610 Irving st. nw.

115 E ST. S.E.—$35.50
EARL APTS.
Redecorated; 3, 4 rms., kitchen, bath.
RESIDENT MANAGER.

1832 BILTMORE ST. N.W.
4 Rooms, Kitchen and Bath.

CHOICE DUPLEXES
1027 Hamlin ne., semi-det., 4 rooms, porch, refrig., $50.
48 Madison nw., det., 2 bedrms., porch, heat, refrig.; very homey; $57.50.
SAM ROSEY ADAMS 2700

225 MASS. AVE. N.E.
Attractive front apartment of large living room, with Murphy bed, dinette, kitchenette, bath and small screened-in porch. Free elec.; $45. Apply janitor.
WAGGAMAN-BRAWNER.
1700 Eye St. N.W. ME. 3660.

How to place Want Ads

If you have anything to rent or sell, or if you're looking for help, use Post Want Ads. Call NAtional 4200—or take your ad to any of these Post Want Ad Branches:

Jolson Pharmacy, 5000 First St. N.W.
Matthews Pharmacy, 1257 South Capitol St.
Modern Drug, 1300 11th St. N.W.
Novelty Pharmacy, 1601 11th St. N.W.
Johnson Pharmacy, 600 3d St. S.W.
Alaska Ave. Pharmacy, 7806 Alaska Ave.
Paul's Drug Store, 901 Fourth St. N.W.
Garfield Park Drug Store, 311 15th St. S.E.
Hailstork's Drug Store, 732 2d St. S.W.
Imperial Pharmacy, 2624 P St. N.W.

Post Classified Ads—National 4200

Apartments—Unfurn. 47

NEW BLDGS.
BOULEVARD APTS.
S. Washington and Green Sts., Alexandria, Va.
NOW OPEN
Inspection Daily Until 10 P. M.
Two of the finest apartment buildings in Virginia.
15 MINUTES TO DOWNTOWN WASHINGTON
Model Apt. Furnished by the Hecht Co.
JEFF FORD MANAGEMENT

CLARION APT.
1495 Newton St. N.W.
Just east of 16th St., near all conveniences. 4 rooms, kitchen and bath $55.00
1818 Kalorama Rd. N.W.
Modern fireproof building; near all conveniences. 1st floor front apt. Living room, bedroom, kitchen, bath $45.00
3 rms., kit., bath and porch $47.50
A. S. Gardiner
1510 K St. N.W. NA. 0334

LIFE AT
960 Randolph St. N.W.
Is Convenient & Economical
And the surest way of finding out is to live here. Spacious rooms, plenty of light, Electrolux refrigeration, table-top gas range, built-in kitchen cabinets. In a quiet, convenient neighborhood. Live better at less than you would pay for a comparable apartment.
Rent includes, gas, electricity and refrigeration.
1 room, kitchen, dinette & bath ... $42.50
2 rooms, kitchen dinette & bath ... $52.50
SEE RESIDENT MANAGER
960 RANDOLPH ST. N.W.

CLIFTON TERRACE
14th & Clifton Sts. N.W.
It's Cooler Here on Top of the City
Only 10 minutes to heart of town. Freshly decorated units. Nice views. Spacious grounds surround the building. Safe playground for children.
★
2, 3 and 4 room kitchen and bath units
$50.00 up
24-Hour Elevator and Switchboard Service
Resident Manager
H. L. RUST CO.
1001 15th St.
NA. 8100

THE EDDYSTONE
1301 Vermont Avenue N.W.
1 room, dinette, dressing closet, kitchen and bath $57.50
Electricity (for lighting, cooking and refrigeration) and switchboard service included in rent.
Roof Garden and Ventilating Doors
Resident Manager, DE. 1080

THE WILLSONIA
1830 K Street N.W.
1 room, sun porch, dressing closet, kitchen and bath $54.50
Gas, electricity, refrigeration and switchboard service included in rent.
Roof Garden and Ventilating Doors
Resident Manager, NA. 9086

2206 EYE ST. N.W.
2 rooms, kitchen and bath, $45.00
Venetian blinds, hardwood floors. Newly decorated throughout. Electric Refrigeration.
See Manager at "Munson Hall"
2212 Eye St. N.W.

THE WEST END
2124 Eye St. N.W.
1 room, kitchen and bath .. $47.50
2 rooms, kitchen and bath .. $65.00
Gas, electricity, refrigeration and switchboard service included in rent.
Roof Garden and Ventilating Doors
Resident Manager, RE. 3404

MUNSON HALL
2212 Eye St. N.W.
1 room, sun porch, dressing closet, kitchen and bath $54.50
2 rooms, foyer, dinette, kitchen and bath $73.50
Electricity (for lighting, cooking and refrigeration) and switchboard service included in rent.
Roof Garden and Ventilating Doors
Resident Manager, RE. 2323

J. A. McKEEVER CO., INC.
Managing Agent
1625 K St. N.W. Dist. 9706

Post Classified Ads—National 4200

Apartments—Unfurn. 47

"Wakefield Hall"
2101 NEW HAMPSHIRE AVE.
One room, kitchen, dinette and bath. $47.50
2 Rooms, Kitchen, Dinette, Bath. $57.50
4 Rooms, Kit., Bath $87.50
Elevator
Electric Refrigeration
Resident Manager
H. L. RUST CO.
1001 15th St. NA. 8100

NORTHEAST APTS.
1601 ISHERWOOD ST. N.E.
Apt. 4—3 rooms (2 bedrooms), kitchen, dinette, bath with shower, refrigeration, gas heat. Key basement 1600 Isherwood St.
$40
1021 17th STREET
Apt. 4—2 rooms, kitchen, bath with shower, dinette, screened porch. Arcola heat. Key basement 1010 17th St.
$38
1609 ISHERWOOD ST.
Apt. 4—2 rooms, kitchen, bath with shower, dinette, screened porch, refrigeration, gas heat. Key basement 1600 Isherwood St.
$38
1211 PENN ST.
Apt. 4—2 rooms, kitchen, bath, shower, dinette, screened porch, gas heat. Key basement 1149 Owen Pl.
$37.50
1252 OWEN PLACE
Apt. 1—2 rooms, kitchen, bath with shower, screened porch, Arcola heat. Key basement 1149 Owen Pl.
$36
1707 W. VA. AVE.
Apt. 3—Corner apt., 2 rooms, kitchen, bath, dinette, screened porch, gas heat. Key basement 1625 W. Va. Ave.
$36.50
1633 W. VA. AVE.
Apt. 3—2 rooms, kitchen, bath, dinette, gas heat. Key basement 1625 W. Va. Ave.
$35.50
Other apartments available soon from
$32 to $40
GENERAL REALTIES, INC.
833 L St. N.E. AT. 5176

Post Classified Ads—National 4200

Apartments—Unfurn. 47

$42.50—2 rooms, kitchen and bath.
$55—2 bedrooms, living rm., dining rm., bath; see today, 945 Longfellow st. nw.
WASHINGTON REALTY CO. GE. 8300.

315 and 321 DECATUR ST. N.W.
Bedroom, living room, dinette, kitchen, bath and screened porch. Near school and bus service.
5236 44TH ST. N.W.
Bedroom, living room, dinette, kitchen & bath $51.50
3149 MT. PLEASANT ST. N.W.
Five rooms, kitchen and bath $65.00
250 GALLATIN ST. N.W.
Living room, bedroom kitchen, bath $50.00
601 PARK RD. N.W.
2 rooms, kitchen and bath $45.00
1925 2ND ST. N.E.
Bedroom, living room, dinette, kitchen, bath & screened porch. High elevation, lawn chairs, shade trees.. $50.00
2061 2ND ST. N.E.
Bedroom, living room, dinette, kitchen, bath, screened porch. Near school and transportation. Lawn chairs $50.00
4017 7TH ST. N.E.
2 bedrooms, living room, dinette, kitchen and bath $57.50
WM. H. SAUNDERS CO., INC.
1519 K N.W. District 1015

REASONABLE RENTALS.
804-820 TAYLOR ST. N.E.
(Adjoining Catholic University)
Living room, bedroom, dinette, bath and cool electric kitchen; enclosed porch suitable year 'round for second bedroom. $55. See resident manager, Apt. 4, 800 Taylor St.
5220-5224 4TH ST. N.W.
Living room, bedroom, dinette, kitchen and bath. $50.
Living room, 2 bedrooms, dinette, modern kitchen, tile bath. $60.
5006 FIRST ST. N.W.
Living room, bedroom, kitchen and tiled bath with shower. Gas included. $40.
8415 MAPLE AVE.
Silver Spring, Md.
Living room, bedroom, dinette, kitchen & bath, large rear screened porch. $49.50. (Apply Apt. 4, 8411 Maple Ave; 11-6.)
Heat, Hot Water and Janitor Service Included
BRADLEY, BEALL & HOWARD, Inc.
NA. 0271 Southern Bldg.

THE WHITECOURT
2131 O St. N.W.
2 rooms, kitchen and bath $47.50
3 rooms, kitchen and bath $45.00
Electrolux Refrigeration.
2535 13TH ST. N.W.
2 rooms, kitchen and bath $45
3 rooms, kitchen and bath ..... $50 up
Electric Refrigeration on House.
1321 EUCLID ST. N.W.
3 rooms, kitchen and bath $47.50
Electrolux Refrigeration.
1526 17th ST. N.W.
1 room, kitchen and bath .... $35 up
2 rooms, kitchen and bath $50
1745 K ST. N.W.
1 room and bath $40
1 room, kitchen and bath $45
Electric Refrigeration.
1930 K ST. N.W.
1 room and bath $30
6645 GA. AVE. N.W.
1 room, kitchen & bath $35
2 rooms, kitchen and bath $47.50
3 rooms, kitchen and bath $57.50
Refrigeration on House Current.
H.G. Smithy Co.
811 15th St. N.W. NA. 5903

Under Management of
H. L. Rust Company
1001 15th St. N.W. NAtl. 8100

2445 15th ST. N.W.
Meridian Park Apts.
New building opposite Meridian Park.
1 room, kitchen, dinette, large dressing room and bath. $49.50
2 rooms, kitchen, dinette and bath. $62.50
Elevator and secretarial switchboard service. Resident Manager.

3025 Porter St. N.W.
Just west of Conn. Ave.
3 rooms, kitchen and bath. $55.00
Refrigeration included in rental.

1316 N. H. Ave N.W.
Near Dupont Circle
3 rooms, kitchen and bath. $70.00
4 rooms, kitchen and bath. $75.00
24-hour elevator and switchboard service.

2627 Adams Mill Road N.W.
A quiet, cool residential neighborhood; 3 rooms, kitchen and bath. Electric refrigeration included in rent. $60.00

1831 SECOND ST. N.E.
Opposite McKinley High School.
2 rooms, kitchen, dinette and bath. $45.00
See Resident Manager.

906 GALLATIN ST. N.W.
One block west of Georgia Ave. Convenient location for stores and car line. Corner apts. of 3 rooms, kitchen and bath. $60.00

3900 14th ST. N.W.
Randolph Terrace.
Very desirable apts. of 2 rooms, kitchen, dinette, bath and inclosed porch. Refrigeration included in rent. Elevator. Resident Manager. $59.50

1410 M STREET N.W.
Just off Thomas Circle
4 rooms, kitchen and bath. $70.50
Refrigeration included in rent. Elevator. Resident manager.

1235 RANDOLPH ST. N.W.
At Corner of 13th St.
2 rooms, kitchen and bath. $45.00
Electric refrigeration.

EXCELLENT APARTMENTS
That Emphasize Value!
WEAVER BROS., Inc.
Managing Agents
WASHINGTON BLDG. • DI. 8300

THE CHANCELLOR
214 Mass. Ave. N.E.
1 room, kitchen, bath $45.00
2 rooms, kitchen, bath $50.00
3 rooms, kitchen and bath $65.00
Elevator and switchboard service.
Res. Mgr., MRS. GRANT.
AT. 4240.

THE NORMANDIE
6817 Georgia Ave. N.W.
1 room, kitchen, dinette, bath, dressing closet $52.50
2 rooms, kitchen, dinette and bath $60.00
3 rooms, kitchen, dinette, bath, foyer and porch $88.50
A new building with all utilities but telephone included in rent.
Res. Mgr., MRS. HYATT,
GE. 5909.

ALTO TOWERS
3206 Wisconsin Ave. N.W.
(Opposite National Cathedral)
1 and 2 rooms, kitchen, dinette, bath .... $42.50 and $57.50
A 2-bedroom unit at $75.
Elevator Service. Electric Refrigeration.
Resident Manager, MRS. BURROWS.
EM. 8335

1314 Mass. Ave. N.W.
1 room, kitchen, bath (efficiency unit) $50.00
2 rooms, kitchen, dinette, bath and foyer $77.00
Utilities included.
Res. Mgr., MRS. BALL, ME. 3477.

5922 13th St. N.W.
(Corner 13th & Peabody Sts.)
1 room, kitchen, dinette and bath $42.50
2 rooms, kitchen, dinette and bath $45.00
3 rooms, kitchen, dinette and bath $65.00
Res. Mgr. MRS. SEABROOK
RAndolph 5515.

MACOMB GARDENS
3725 Macomb Street N.W.
1 room, kitchen, dinette, dressing closet, bath, foyer $45.00
2 rooms, kitchen, dinette, bath and foyer $80.00
3 rooms, kitchen, dining alcove, bath and foyer $85.00
Elevator, Gas and Refg. Included.
Res. Mgr., MRS. HERTERT,
EM. 5652.

THE GELMONT
1835 3rd St. N.E.
2 rooms, kitchen and bath, $47.00 up
Gas, electricity and refrigeration included in rent.
Res. Mgr., MRS. ETZLER,
DEcatur 2690.

THE SEDGEWICK
1722 19th St. N.W.
2 rooms, kitchen and bath, $50 up
24-hour elevator and switchboard service. Refrigeration on house current. Resident Manager, Mrs. Miller. DUpont 2760.

APARTMENTS OPEN DAILY AND EVENING FOR INSPECTION

SEE RESIDENT MANAGER OR APPLY AT OFFICE

Post Classified Ads—National 4200

Apartments—Unfurn. 47

12TH ST. N.E., 315—2 large rooms, kit., bath, glassed-in pch.; heat, hot water, refrig., redecorated thruout., reas. See janitor or ph. DI. 2434. Other apts avail.

THE KEYSTONE
2150 Penna. Ave. N.W.
1 room, foyer, dressing closet, pullman kitchen and bath, $45.00.
1 room, foyer, sun porch, dressing closet, kitchen and bath, $54.00.
1 room, foyer, sun porch, dressing closet, dining alcove, kitchen and bath, $57.50.
Gas, Electricity, Refrigeration and Switchboard Service Included in Rent.
Carpeted Corridors, Ventilating Doors, Parquet Floors, Painted Walls, Roof Garden
24-Hour Switchboard and Elevator
Resident Manager, REpublic 2646
J. A. McKeever Co., Inc.
Managing Agent
1625 K St. N.W. Dist. 9706

Let's look at 4801 CONNECTICUT AVE.

Featuring:
1 and 2 bedroom units with large living room, dining alcove, kitchen and bath.
Rents from $79.50
All Gas and Electricity Included in Your Rent.
- Efficiency-styled kitchens.
- Large, sun-bright rooms.
- Closet space galore!
- Venetian blinds; carpeted halls.
- 24-hour house service.

Air-Conditioned As You Like It
Every day in the year . . . fresh, filtered air, cool and dehumidified in summer . . . comfortably humidified in winter . . . at your finger tips, by thermostatic control in each room. A super-delight!
Sample Furnished Apartment by M. LIPNICK, Interior Decorator
1610 K REAL ESTATE MORTGAGE & GUARANTY CORPORATION NA. 1403

THE MARQUETTE
2115 Pennsylvania Ave. N.W.
1 room, kitchen and bath $45.00
Elevator and Switchboard Service
Resident manager, RE. 0265.

THE BARCLAY
2100 Eye St. N.W.
2 rooms, kitchen and bath $55.00
Elevator and secretarial telephone service.
Resident Manager, ME. 0698

901 20th ST. N.W.
At Eye St.
2 rooms, kitchen and bath .... $55.00-$57.50
Janitor, Metropolitan 1113.

THE EMBASSY
1613 Harvard Street N.W. at Mt. Pleasant St.
3 & 4 rooms, dinette, kitchen and bath .... $80.00-$82.50-$90.00
Modern kitchen equipment; venetian blinds, elevator and switchboard service. Resident manager, AD. 9400.

1909 19th ST. N.W.
at Florida Ave.
4 rooms, kitchen, 1 and 2 baths .... $67.50-$72.50
Resident manager, DUpont 8528.

THE LEGATION
5420 Conn. Ave. N.W., at Legation St.
3 rooms, foyer, kitchen and bath, with porch ... $75.00, $77.50, $85.00
Elevator and secretarial telephone service. Garage in basement.
Resident manager, WO. 9406.

THE PERSHING
3701 16th St. N.W., at Spring Rd.
2 rooms, kitchen and bath, $55.00-$57.50
Elevator and switchboard telephone service. Res. manager, COl. 2780.

THE GUTHRIDGE
2115 F Street N.W.
1 room and bath $32.00
2 rooms, kitchen and bath $52.50
Elevator and switchboard service.
Resident manager, RE. 0645.

40-42 Independence Ave. S.W.
Opposite Capitol Grounds.
3 rooms, kitchen and bath $50.00
Janitor, DIstrict 5693.

2807 CONNECTICUT AVE.
Bet. Woodley Rd. & Cathedral Ave.
1 room, dinette, kitchen and bath $45.00
Resident Manager, AD. 6822

THE HERMITAGE
1117 Vermont Ave. N.W.
1 room, kitchen and bath $32.50
Resident manager, ME. 6377.

CASTLE MANOR
2515 13th St. N.W.
(Near Clifton St.)
1 room, kitchen, bath $37.50
Resident manager, CO. 3386.

204 F STREET N.W.
3 and 4 rooms, kitchen and bath .... $35.00-$40.00
Janitor on Premises.

2536 14th ST. N.W.
Near Clifton St.
4 and 5 rooms, kitchen and bath .... $52.50-$57.50

2500 K STREET N.W.
2 rooms, kitchen, and bath .... $47.50-$50.00
Resident manager, ME. 1483.

CHATEAU THIERRY
1920 S Street at 20th N.W.
2 rooms, kitchen and bath $50.00
Resident manager, MI. 6824

1433-43 SPRING ROAD N.W.
1 and 2 rooms, dinette, kitchen and bath .... $40.00, $55.00 & $57.50
Resident mgrs., RA. 8531—RA. 2041

738 15th St. N.W. THOMAS J. FISHER & Co. INCORPORATED DI. 6830

Post Classified Ads—National 4200

Apartments—Unfurn. 47

DOWNTOWN—$32.50
427 4th st. nw.—3 rooms, bath; newly decorated. ADams 1524.

A Spacious Apartment Home in
MILTON HALL
2222 Eye Street N.W.
One block south of Pennsylvania Avenue

$84.50 Including ELECTRICITY (for lighting, cooking and refrigeration) and Switchboard Service

Combining Features and Service That Make for Comfortable Living
Also One Room—Sun Porch Units at $54.50
Open and Lighted—10 a. m. 'til 8 p. m.
Exhibit Apartment by The Palais Royal
For Floor Plans and Reservations See Resident Manager or
J. A. McKeever Co., Inc.
1625 K St. N.W. Managing Agent District 9706

Continued on Following Page.

THEY'RE HERE! TODAY'S BEST BUYS IN THE USED CAR MARKET

Post Classified Ads—National 4200

Apartments—Unfurn. 47

Continued From Preceding Page.

See These Apts.
1717 Columbia Rd. N.W.
1 room, kitchenette and bath $30
3 rooms, kitchen and bath $50
1419 R St. N.W.
4 rooms, kitchen and bath $55
Tyler & Rutherford, Inc.
1512 L St. N.W. NA. 0475

4425 14th ST. N.W.
3 rooms (2 bedrooms), kitchen and bath $55.50
2 rooms, kitchen and bath $42.50
Refs. on H. C. See Janitor.
2504 10th ST. N.E. (Dahlgreen Courts)
2 rooms, kitchen, dinette, bath $43.00
Refs. on H. C. Res. Mgr., DUpont 1936
2520 10th ST. N.E.
3 rooms (2 bedrooms), kitchen, dinette & bath. $56.00
Refs. on H. C. Res. Mgr., DUpont 1936
ABOVE APTS. OPEN AND LIGHTED UNTIL 9 P. M.
EDW. M. WILLIS
816 Investment Bldg. NA. 7479

See These Apartments and Be Convinced. They ARE THE BEST VALUES IN TOWN
815 MARYLAND AVE. N.E.
1, 2 and 3 Rooms, Kitchen and Bath.
$35 to $50
Including Refrigeration • Magic Chef Ranges • Inlaid Linoleum • Hardwood Floors • All apartments in good condition • Conveniently located.
Open and Lighted Evenings to 10 P. M.
The Mardav Apts.
815 Maryland Ave. N.E.

COLORED, 644½ Morton Pl. NE.—3 rms., kit. and bath. Murray Co. NA. 7772.

COLORED—719 Park rd. nw.; 3 rooms, kitchen and bath, $47.50. DE. 1160.

COLORED—2724 11TH ST. NW.
1 room, kitchen and bath $35.00
2 rooms, kitchen and bath $42.50
BOSS & PHELPS.
1417 K ST. NW. NA. 9300.

Offices—Rent 50

F ST. NW., 602—2-rm. suite, $35 mo. Mr. Rogers, 606 F st. nw. ME. 8352.

CENTRAL DOWNTOWN
Evans Bldg., 1420 New York ave. nw. High-grade occupancy. 24-hour service. 2-room suite, $50. Single room on front, $35. Apply on premises or E. QUINCY SMITH, INC., 909 15th st. nw. DIst. 9057.

Desk Space—Rent 51

MAIL ADDRESS. TELEPHONE SERVICE. TELEPHONE ANSWERING SERVICE. WASHINGTON BUILDING. REP. 2131.

Stores—Rent 53

1007 9TH ST. N.W.
1st floor; suitable wholesale or retail; 5,000 sq. ft. (unobstructed), large rear lot. ONLY $50.
MOUNT VERNON CORPORATION.
2d Floor, Machinist Bldg. NA. 5536.

NEW CORNER STORE.
30x80, with parking facilities, in fast-growing neighborhood. Ideal for live-wire druggist. Heat and water furnished. Rent reasonable.
R. D. STIMSON Realtor NA. 6860.

PA. AVE. NW., $35.
Store and 2 large rooms at 2822 Pa. ave.
J. LEO. KOLB, INC. MIch. 2100.

Houses—Furnished 54

ARLINGTON, VA.—Cape Cod brick; 5 rms., bath, fireplace; on lease. 4710 22d st. North. CH. 1850 after 5.

BURLEITH—Modern 6-rm. home; screened porches, garage; nice neighborhood; completely furnished; $75 mo. MEt. 8460.

3D ST. NW., 5935—Detached brick 2-bedroom home; oil heat; large yard; $75 mo. Mrs. Kellams, NAt. 1438.

Houses—Unfurnished 56

ALEXANDRIA (15 minutes from Washington)—Colonial brick, 6 rooms, bath, maid's lavatory, 5 fireplaces, oil burner; nice yard; $75. Call ALex. 3317 or TEmple 4775.

OPEN AND LIGHTED, 7 to 9 p. m., Chevy Chase, D. C., 5701 Chevy Chase Parkway, near McKinley st.; 4 bedrooms (1 bedroom and bath 1st floor); oil heat. Also 2974 Northampton st., cor. Nebraska ave., center hall, 6 rms., bs. Fulton R. Gordon, 1427 Eye st. nw. DIs. 5230. Even., WOodley 5091.

SEVERAL desirable homes; good NW. section; $60 and up. A. D. Crumbaugh, 4908 Wisconsin ave. WO. 1-3-6-4.

SHERRIER PL. NW., 5201—New cor. det. brick Colonial, 6 rms., 1½ baths, scr. pch.; ultra-mod.; gar.; conv. trans.; $85.

11 ROOMS—Suburban residence, D. C.; city improvements; nice grounds; gar.; oil ht.; be seen to appreciate. Owner. GE. 1855.

6216 8TH ST. NW.—6-room, detached; gas refrigeration; two-car garage. $65.

RANDLE HIGHLANDS—$55
Detached, partly furnished 6 rooms and bath; a. m. i.; large yards; vacant Aug. 15. 1606 25th st. se. Call Mr. Moore.
ADELBERT W. LEE.
1343 H St. N.W. DI. 4600.

226 E ST. N.E.
Suitable for rooming or tourist house; excell. cond.; 10 rooms; garage; oil heat. L. J. MILLS, NA. 4561.

$50 New, 5 rooms, bath; wooded lot; garage; nearby Maryland. HI. 0630.

$55 906 Delafield pl. nw.—Modern, 6 rms., inclosed porch; auto. ht.; refg.; gar. WASHINGTON REALTY CO. GE. 8300.

1833 NEWTON ST. NW.—Overlooking park; 2-story brick, consisting of 6 rooms, bath, hot-water heat, elec. refrig., sleeping porch; small office in basement; also garage; $60 mo. Inspection by appointment only. FIDELITY MORTGAGE INVEST. CO., 1105 E st. nw. NA. 2431.

$50 1108 MONROE ST. NW.—2-story brick, 6 rooms, bath; good condition; garage; convenient to stores, churches, schools, transportation. NA. 2431.

1225 Rock Creek Ford Road N.W.
2-story brick dwelling, 6 rooms and bath; porches; garage. $52.50.
GEORGE F. HANE, INC.
614 F St. N.W. NAtl. 3984.

1701 UPSHUR ST., N.W.
Attrac. brick, 6 rms., 2 baths; attic; screened porch. DIXIE Realty Co., NAt. 8880. Sun. COl. 4313.

416 F ST. N. E.
6 rooms, bath $36
WILL DECORATE TO SUIT TENANT. CALL OWNER. RAN. 2876.

3026 PARK PLACE N.W.
NEAR SOLDIERS' HOME.
6 Rooms. $50. RAndolph 2876.

Post Classified Ads—National 4200

Houses—Rent or Sale 57

DETACHED modern 6-room home; h.-w. h., etc.; arranged for two families; rent $60 per month; sale price, $7,000; corner lot 100x125; in beautiful Potomac Heights, D. C. Owner, DI. 7321.

Suburban—Rent 58

ARLINGTON—9-room, 3-bath corner home; close in. $82.50. OX. 1001; CH. 5506.

ARLINGTON—Bargain, 5 r., b., h.-w. h., gar.; 10c bus; adults; $37.50. CH. 3269.

NEARBY MD., selec. neighborhood, 5 bedrms., 2 bath home, fireplace, 1 acre ground; 2-car garage; $65.
KENSINGTON REALTY CO.
Kensington, Md. Kens. 132.

Suburban Apartments 58A

ALEXANDRIA—Outside corner apts.; large spacious grounds; lovely shrubs, flowers; 2, 3 r., k., tub, shower, gar.; $41 to $50. Raymond, Duncan & DeWitt av. TE. 3190.

2 large rms., kit., bath, cedar closet; lawn, shade trees; 20 min. downtown. HI. 0599.

2 RMS., kit., scr. porch, bath, shower; $38.50. Elec., heat. WI. 7677-J.

Suburban—Rent, Sale 58B

9-ROOM 2-BATH brick Colonial; oil heat; 3 fireplaces, 2-car heated garage, servants' quarters, screened porch, etc.; about 5 acres; rent $100 month or $12,000 sale; nr. Clinton, Md. Owner, DI. 7321.

Shore-Waterfront—Rent 61

BAY RIDGE: 49 BAY DRIVE, 8 ROOMS, 1 h., gar.; boat; Sept. 1. NO. 0227.

Wanted-to-Rent 62

LARGE FARM HOUSE, Prince Georges County suitable boarding or tea house; rental with option to buy. Box 157, The Washington Post.

RESPONSIBLE tenant desires 5 or 6-rm. furnished house or apartment in nearby Maryland, N.W. or N.E. Washington from Sept. 1. Box 164, Washington Post.

LIST YOUR HOUSES WITH MURRAY CO. NA. 7772.

Real Estate Loans 62-A

MONEY AVAILABLE at prevailing rates for first-mortgage loans. Louis P. Shoemaker, 1719 K st. nw. NA. 1166.

LOANS TO HOME OWNERS.
No delay. Low rates. Easy terms. We also purchase collateral and indorsed notes. SECURITY FINANCE CORPORATION. 838 Investment Bldg. DI. 8672.

Sale Investment Property 65

CHAIN STORE leased, long term, responsible co.; splend. invest.; also gas station leased 10 yrs. chain co. Both require only small cash. Guy Whiteford, NA. 2432.

FOR YOUR OWN USE—Small modern building downtown; parking facilities; excellent condition; no agents; price, $12,500. Box M-554, Washington Post.

Sale Houses 66

CHEVY CHASE, D. C.—Beautiful new detached 6-room Colonial brick; priced for quick sale, $7,990, direct from owner. Phone JAckson 1866.

COLUMBIA RD. AND 18TH ST. VICINITY—11 rooms, detached, brick house; 2½ baths, hot and cold water in 5 of the 7 bedrooms; large living room with fireplace and bookshelves. Large lot, trees, roses. Garage for 5 cars. Oil heat. Call COl. 1526 after 4 or write Box 127, Washington Post.

MT. RAINIER—New brick 5-rm.; built-in garage; small cash payment. No financing charges. Owner, HYatts. 312-J.

NEW SPECIALS—2700 to 2720 Minnesota ave. se., 1 block north Penna. ave. shopping center. Best value. 6 rooms, 2 and 3 baths, clubrooms; garages; 11 built, 5 sold. Most convenient location; $7,850 up. E. W. BAILEY, ADams 4786.

OFF upper 16th st. nw., semi-det. 6-rm. homes nearing completion; $7,850. Washington Realty, GE. 8300 or 4455.

$8,250—1382 RITTENHOUSE ST. NW. Redec. 2-yr.-old brick home, 6-r., 2 b., rec. rm., auto h., open daily till 9 p. m. Washington Realty, GE. 8300 or 4455.

HAVE you heard about the HINES' FAMILY planned Three-bedroom houses in WAVERLY VILLAGE, Arlington? They contain the latest work-saving livability features that homeseekers are looking for. Air-conditioned and oil heated; $7,250, FHA terms. Come and see each detail for yourself. The father of a prospect who happened to be a builder himself said to his daughter: "This is a good house, you will not find the same house for the same money in as good a location anywhere." The daughter bought without further argument. All we ask is that you come and see for yourself before they are sold. Only 5 left. Go out Lee Highway thru Cherrydale, turn left on North Utah St. one block to sample house. Open daily.
N. C. HINES & SONS
2116 Wilson Blvd. CH. 2440.

5-ROOM, 2-story Cape Cod brick—Auto. h., fireplace, large lot. Best buy out here at $5,750. Open till 9 p. m.
FRANKLIN REALTY CO. SHep. 5430.

929 G PLACE NW.—Large house, can be used as rooming house or separate apts. 13 rms., 3 b., inclosed porch, 2-car garage. Hot-water heat.

CHEVY CHASE—$7,750
OPEN—3913 McKINLEY ST. N.W.
J. LEO KOLB, INC. MIchigan 2100.

TWO-FAMILY BARGAIN.
4TH ST. NORTHWEST, NEAR DECATUR.
Attractive Colonial brick, 7 rooms, 2 kitchens, 1½ baths, recreation room; auto. heat, refrig., etc.; convenient to schools, stores and transportation. Price for quick sale, $6,500; terms.
LEO M. BERNSTEIN CO. MEt. 5400.

$55 MO. Small cash payment. Almost new, well-built 6-rm. brick. Excellent neigh.; nr. schools, stores; slate roof; screened, weatherstripped, insulated. Woodside near Silver Spring. Sunday, SH. 4087-R; weekly, ME. 9611.

DETACHED BRICK, $9,950.
IN MT. PLEASANT.
On a high and cool elevation. Has been completely redecorated. First floor has reception hall, large living rm. with fireplace, big dining room, bright sunroom, well-equipped kitchen. There are 3 bedrooms and bath on 2nd floor. Built-in garage. Oil heat. Very easy terms or will trade. Call Mr. Jones, COlumbia 3079.
FRANK S. PHILLIPS, Dist. 1411.

OFFER WANTED
PETWORTH BARGAIN
8TH AND SHEPHERD STS. N.W.
Lovely large all-brick home, 4 nice bedrooms, large living room, big dining room, modern up-to-the-minute kitchen with new range and refrigerator, 2 porches. Oak parquet floors, modern tiled bath with shower and built-in tub. Big basement. Hot-water heat. Nice rear yard. A real bargain. To inspect, call EMerson 3660 or EMerson 4627.

IMMEDIATE POSSESSION.
PETWORTH, $7,450. EASY TERMS.
Dunigan built; completely reconditioned; concrete front porch; 1 rear porch, screened; 1 closed and heated; 7 rms.; tiled bath; pantry; automatic heat; 2-car garage.
EDW. H. JONES & CO., INC.
WO. 2300. Evenings, SH. 1508.

UNUSUAL OPPORTUNITY.
BARNABY WOODS, $11,750.
Brick Colonial under towering oaks; 3 double-sized bedrms., 2 baths, attic, large porch, breakfast alcove, paneled recreation rm. with fireplace, automatic heat, FLAGSTONE WALKS, ROCK GARDEN, LILY POOL. All street improvements.
EDW. H. JONES & CO., INC.
WO. 2300 until 9 P. M.

3639 NEW HAMPSHIRE AVE. N.W.
OPEN 5 TO 9 P. M.
Corner brick home, 8 rooms, 2 porches. Modern and in good condition throughout. Hot-water heat. An opportunity to get a real bargain. Agent on premises.

$5,450 Near Alabama ave.—5-rm. bungalow; oil heat; large shady lot; fish pond. Real buy. NAtional 3524.

VILLA HEIGHTS,
$44.40 Per Month.
WHY PAY MORE?
NEW DETACHED BRICK HOMES.
Washington's newest and finest—6 miles from the Capitol. Bungalows and 2-story types. 2 bedrooms, living room with fireplace, dinette, tile bath with shower, kitchen, finished basements. Hot-water heat. Large lots.
TO REACH: On Defense Highway, 1 mile from Peace Cross.
Mount Vernon Corporation,
Machinists Bldg. NAtional 5536.

$12,500—WOODLEY PARK.
A beautiful home facing possibly one of Washington's finest estates. House contains 7 spacious rms. (4 bedrms.), 2 baths, plus servants' bath; gas heat; built-in garage, elec. refg.; cost owner about $17,500; unforeseen circumstances necessitate immediate sale at this low price. Call Mr. Jones, COlumbia 3079.
FRANK S. PHILLIPS. DIst. 1411.

Post Classified Ads—National 4200

Sale Houses 66

GEORGETOWN—$350 CASH
OPEN—1312 27TH ST. N.W.
J. LEO KOLB, INC. MIchigan 2100.

FOR SALE.
801 Braddock Road, Va.
Situated at corner of Braddock road and Seminary View road. All brick, 6 large rooms, built-in garage. Lot contains over 9,000 feet. Sale price, $9,500. Reasonable terms. Open 6 to 9 p. m.
APPLY
BENJAMIN BROOKES, 1311 G St. N.W.
NAtl. 3386. At Night, RAnd. 5714.

$7,750 to $9,250
A RESTRICTED COMMUNITY.
BRICK, SIX ROOMS, GARAGE.
PORCHES, AUTOMATIC HEAT.
AVONDALE
Drive out Rhode Island ave. ne. to Eastern ave., left on Eastern ave. several blocks to AVONDALE, or call
HARRY WARDMAN, INC.
DI. 3830. Agents. 1512 K St. N.W.

RESPONSIBLE PARTY
Can acquire a charming home with small cash. This house, situated on a large lot, in a choice N.W. location, has 6 unusually large rooms, 2 baths, center hall, paneled den, floored attic, screened porch and garage.
PRICE ONLY $10,450.
Some family will get a real thrill when this house becomes home to them. To inspect, call WALTER AIKEN, WIsconsin 5811 or ADams 5297.

1831 OTIS ST. N.E.—$7,500
A delightful semi-detached brick and stucco home of 6 rooms, bath, gas heat, deep lot and garage. Ultra modern kitchen, 2 enclosed rear porches and recreation room. Only 9 years old and now occupied by original owner. Will be papered throughout to suit buyer.
R. A. HUMPHRIES
808 No. Capitol. Realtor. NA. 6731.

WAKEFIELD
CHEVY CHASE, D. C.
A beautiful new detached all-brick colonial home. The last of a group of five. Situated on a beautiful large tree shaded nicely landscaped lot, 96x92, in the heart of one of the finest residential sections of Washington. Center entrance plan, large living room with fireplace and adjoining side porch fully screened, lovely dining room, modern kitchen with the finest equipment available, breakfast room. On the second floor are three master-size bedrooms and 2 complete baths. The third floor has been fully finished with a beautiful wallboard and makes a grand playroom. There is a toilet and laundry trays in the full basement. Air-conditioned heat. Really a remarkable house and priced exceptionally low for this kind of construction. Drive out now and see it. The address is 3761 Chesapeake st. nw., or call EMerson 3660 or 4627 for an appointment.

Glenbrook Village
BIG VALUE IN THESE HOMES
Priced Within Your Means
F. H. A. Approved
See the Model Furnished Home at 138 S. Chelsea Lane, Glenbrook Village, Bethesda, Md. A new 2-story brick, 6-room home that provides every requisite of modern living. Three spacious bedrooms, bath, full basement with laundry and lavatory; 1-car attached garage.
TO REACH:
Drive out Wisconsin Avenue one-half mile beyond the Bank of Bethesda. Turn right at Glenbrook entrance.
THE NEWBOLD
Development Company
7611 Wisconsin Ave. Wisc. 5286

COLORED—2502 E st. ne.: New Economy Home, 6 r., hdwd. flrs.; $5,990. DE. 1160.

COLORED—10 rooms, hot-water heat, 2 kitchens, good NW. location; $6,950. Your terms. DEcatur 1160.

COLORED—1669 California st. a beautiful home. 11 rms., 2 baths. For price and terms call R. M. De Shazo, 1123 14th st. nw. NAt. 5520.

Wanted—Houses 67

A 5-ROOM BUNGALOW, a.m.i. in D. C., Silver Spring or Falls Church. What have you to offer? State price, description, location, size of lot, and when possession can be given. Box 165, Wash. Post.

ALL CASH—Brick or frame, white or colored; no comm. Quick settlement. E. A. GARVEY, DIst. 4500, 1126 Vt. ave. nw.

ARLINGTON, VA.—Close to Washington, 3-bedroom house (preferably brick or stone) for $500 cash; could get more if necessary; will pay about $60 per month and around $7,000 for house. Box M-570, Washington Post.

Sale or Exchange 68

BALTIMORE, MD.—Brick bldg., 4 apts., all rented; compl. mod.; will sell or exchange for D. C. property. Call AT. 2523.

Sale Lots 69

BRADLEY LANE, 70x134 .... $1,400
ROBERTS E. LATIMER. GE. 1266.

HILLCREST, Branch ave. & Denver st. se., 50x200; sew., water. Murray Co. NA. 7772.

HOLLYWOOD PARK in Montgomery County nr. Silver Spg. Beautiful lot, 100x100. Call Mr. Dunnington, ME. 9646.

BUILDERS, ATTENTION!
Edgemoor, Md.—8 lots priced very reasonably. Phone Owner, WIsc. 4652.

Suburban for Sale 70

ARLINGTON, VA.—New 5-rm. bung., 2 bedrms., tile bath; air-cond.; oil h.; $4,990; $350 cash. C. B. YEATMAN. CH. 3777.

ARLINGTON—$6,250; 5 rms., beam ceiling, fireplace, 2 baths, auto. heat, gar.; 10c bus; $250 down, $52.50 month. RALPH CRAIN, 4399 Lee Hwy. CH. 3299.

ARLINGTON—Cozy 5 rm. brick, oil h., large attic; $7,450; 10c bus. CH. 3299.

ARLINGTON—Mod. Terra Cotta 4-room bung., full base., large lot; city sewer, water; $4,750. 3809 Lee Highway.

ARLINGTON, VA.—Just completed. Neat little white bungalow with green blinds and flower boxes. 5 rooms and bath. Front porch. Oil heat with air-conditioning unit. Built-in garage. Undeveloped space above for 2 additional rooms. Large shade trees. $5,750; $360 cash; $40 mo.; balance until paid. A. H. BROOKES, 3016 Columbia Pike. OXford 0626.

SMALL ESTATE—$7,500.
In beautiful landscaped garden; large shade trees; 1 mile from Silver Spring; quaint, modern 6-room house with sun room, 2-car garage. Corner land 150x130. Secluded and quaint, but in walking distance of shopping center. Terms.
THE MARYLAND REALTY.
915 Tenth St. N.W. NAtional 3096.

5-RM. BUNG., auto. h., porches; insulated; lovely wooded lot 35x137; new neighborhood; reas. OX. 1001, CH. 5506.

$300 DOWN, $45 MO.—5-rm. frame bungalow; full basement; high wooded lot. PHILLIPS H. CLARKE, GReenwood 4363.

FIVE-ROOM brick home, 10 miles from Washington. Hot-water heat, tile bath, elect., large basement and unfinished attic with space for 2 more rooms. Brick garage. On a lot 85x165. Price, $6,500, $1,000 down, bal. $56.50 per mo. See MASON HIRST, Annandale, Va., at the end of Columbia pike. Phone ALexandria 869-J-1. Closed Sundays.

$7,500 Beautifully located among trees, yet convenient to everything; new 6-rm., 3-bedrm. brick; auto. heat; garage; large lot; $500 cash; $50 month. FRANKLIN REALTY CO., SHep. 5430.

ALEXANDRIA, VA.
Handsome brick Georgian Colonial home (2 years old) on high elevation; 3 bedrms., 2 baths, oil heat; beautifully landscaped lot 100x115; 2-car garage. Price, $13,500. OPEN SAT. AND SUN., 1 TO 6 P. M. 20 Glen Drive, Belleheaven.
HELEN R. MARSHALL (BROKER).
ALex. 3801. Evenings, TEmple 4269.

4 Bedrooms—$6,950
Situated on a large corner lot amid trees, flowers and shrubbery in Kensington's best residential section. Just off Conn. ave. Contains 8 rooms, large attic and full basement. Equipped with oil heat. Very liberal terms.
KENSINGTON REALTY CO.
Kensington, Md. KEns. 132.

How to place Want Ads

If you have anything to rent or sell, or if you're looking for help, use Post Want Ads. Call NAtional 4200—or take your ad to any of these Post Want Ad Branches:

Jolson Pharmacy, 5000 First St. N.W.	Alaska Ave. Pharmacy, 7806 Alaska Ave.
Matthews Pharmacy, 1257 South Capitol St.	Paul's Drug Store, 901 Fourth St. N.W.
Modern Drug, 1300 11th St. N.W.	Garfield Park Drug Store, 311 15th St. S.E.
Novelty Pharmacy, 1601 11th St. N.W.	Hailstork's Drug Store, 732 2d St. S.W.
Johnson Pharmacy, 600 3d St. S.W.	Imperial Pharmacy, 2624 P St. N.W.

Post Classified Ads—National 4200

Sale Acreage 72

$100 DOWN—81 acres, wooded land, 12 miles D. C. View of river, $1,700. NATL. 3753 or LINC. 7078-J.

Sale—Farms, Land 73

NORTHERN VA. farms and country homes, convenient to Washington. Buell Farm Agency, Herndon, Fairfax Co., Va. Phone 38.

VA.—15 miles Chain Bridge; 17½ acres, ½ clear; modern frame bungalow, good cond.; 5 rooms and bath, toilet; elec., furnace heat; attic; basement; garage; barn, chicken house; good land and water; grapes and fruit; $3,675; terms. Might trade for small property close in or D. C. J. A. BAKER & CO., 1112 N. Irving st., Clarendon, Va. CH. 0070.

75 Acres and old stone house; fine view; spring; $3,500. Many other bargains at R. C. PRINTZ, Herndon, Virginia. Phone 69.

A PRACTICAL COUNTRY ESTATE.
In fertile Mont. Co., Md. On a paved State pike, within 25 mi. of White House. Over 200 acres of rich Chester loam soil. Elevation 600 ft. with a commanding view of the beautiful surrounding country that produced 33 bu. of wheat and 15 bbl. of corn this year. Large, modern main house with oil burner, etc. Complete set of farm bldgs., new cattle wire fencing, growing and harvested crops; 80 head of live stock incl. Also all the modern machinery needed to work the farm, such as new Farmall tractor, etc. Priced ridiculously low for quick sale; $10,000 down payment necessary. Bal. arranged to suit.
JOHN A. BRICKLEY.
Acreage, Estates and Usable Airports.
Suite 209-210 Barr Bldg. DIst. 7321.

Sale—Shores, Waterfront 74

BAY RIVALS OCEAN at Long Beach. White sand, no mud; safe bathing. High and low elevated lots to suit every taste. Mostly wooded. Fine cottages, well kept. Protective racial and price restrictions. Good roads, pure artesian water, electricity and many other features. Must be seen to be appreciated. Prices lower than depression year. 50x100 ft. lots $100 up. Drive 8 miles south of Prince Frederick on Solomons Island road or phone NA. 1783 for folder and information.

NEW COTTAGES—Cedarhurst-on-the bay, 31 miles D. C., $1,200, $1,495, $1,895. Pier, seawall, elec. W. M. Bauman, NA. 6229.

SEE OUR LIST & SIGNS; sale, trade; few for lease; reduced. Farms, acreage, urban. N. E. RYON CO., 1216 N. Y. ave. NA. 7907.

THREE-ROOM BUNGALOW AT WOODLAND BEACH, MD., Washington's Most Popular Summer Resort; only 27 miles out. Salt water bathing, boating, fishing, clubhouse, stores. TOTAL PRICE OF BUNGALOW, INCLUDING TWO LOTS, $375. Easy Terms. DRIVE OUT: Benning road from 15th and H sts. ne. to Central ave., through Davidsonville. Then follow signs to Woodland Beach sales office.

Sale—Out-of-Town 75

HERNDON, VA.—6 rooms, bath; natural gas; one acre ground, corner property fronts on 3 streets; nice shade, shrubbery. $3,000. Easy terms. R. C. PRINTZ, Herndon, Va., Phone 69.

Real Estate Wanted 76

HAVE clients with cash for 2, 3 or 4 family invest. prop. What do you have to offer? Thos. H. Rice, 410 Hill Bldg. ME. 2200.

3-BEDRM. HOUSE, also bungalow in Arlington Co. State price and terms in letter. Box M-530, Washington Post.

Business Opportunities 77

A ROOMING house wanted. We can sell your furniture and business. Edwin L. Ellis, 1010 Vt. ave., Room 217. NA. 3310.

BEAUTY parlor (colored)—Excellent loc.; new equipment. ME. 9617, 9-7 p. m.

BEAUTY SHOP equipment (4 booths); practically new; owner leaving city. Must sacrifice. Lincoln 3196.

CONFECTIONERY-LUNCH, variety store, $2,000 to quick buyer; growing N.W. business section; $300 wk. income. RA. 9811.

LIST your rooming or boarding house business with us for a quick sale. Buyers waiting. Call NA. 9864.
WINFIELD & THURM. 908 10TH ST. N.W.

ROOMING House (Clifton at 14th) 11 rms., 2 baths, good furniture. A bargain for someone; $660.
R. M. De Shazo 1123 14th st. nw. NA. 5520

Dogs, Cats, Pets 79

BOSTON TERRIERS—Reg. A.K.C., 6 mos. Priced below value for quick sale. 704 Duke st., Alex., Va. ALex. 1335-W.

DOBERMAN PINSCHER—Female, spayed; 2 yrs. old; fine pet. Interested in good home more than price. Accept any reasonable offer. Call WI. 6166.

IRISH SETTERS—3 mos.; champion field & bench lines; reg. Joe Cox, SH. 4991-W.

POINTERS. Muscle Shoal Jake's strain, $10; registered. Alex. 2653-J.

Horses—Livestock 81

ONE mule, 3 large mares, 5 large work horses. 110 M st. se. AT. 2731.

REGISTERED half-bred horses; best of disposition and size; good jumpers. Also riding horses for hire, moonlight riding. Location—On Central ave., ½ way between Largo and Halls. Wm. P. Phelps.

Sale Miscellaneous 83

DEALERS' ADS under this heading contain a firm name or a business address, or state the word "Dealer." Other ads are presumed to be from private individuals. Readers who find dealers masquerading in this column as private individuals are urged to report the matter to The Washington Post.

ANTIQUES—Hepplewhite inlaid card table, Sheraton chest of drawers, sterling silver, china, glass, etc. Priced for quick sale. Murray Galleries, 1724 20th st. nw. DU. 1211.

ANTIQUE furn.; Bric-a-brac; china, glass, books, stamps. Edelson, 616 5th st. nw.

ANTIQUE highboy, good condition; sacrifice for quick disposal. 3030 P st. nw.

ASBESTOS ROOF COATING, 5 gal., $1.19. Pyus Adams, 1119 9th st. nw. NA. 2402.

AUTO GLIDE—Skooter de luxe, 1937; motor perfect; 120 mi. to gal. Cost $225. Sell $50 cash to quick buyer. Johnny Kagle, Jefferson rd. and Margaretta st., E. Riverdale, Md.

BRICK, $8 per M.; lumber, 2x4-6-8 sheathing and flooring, $10 to $12.50; 100 doors, 75c each; 200 window sashes, 25c each. Wrecking 100 houses, all material for sale. Apply at 761 7th st. se. American Wrecking Co. Lincoln 3344.

BRICK, Lumber, Steel, etc. Chas. D. Heaver, Bladensburg rd. and Mills ave. ne., opposite Fleischmann Yeast Plant; motor truck delivery. Lin. 10413.

DAVENPORT BED, coffee table, Simmons bed complete, DU. 4873.

Post Classified Ads—National 4200

Sale Miscellaneous 83

DINING ROOM SET—9-piece oak in excellent condition; reas. 926 Shepherd st. nw.

DINING RM. SET—8-pc. walnut, exc. cond.; suit. good sized rm. Falls Ch. 1451-W.

ELECTRIC REFRIGERATORS, $19.50. Also guaranteed service. District Electric Co., 4905 Wisc. ave. WO. 4902.

FURNITURE bargains. Save money at George's August clearance. Store-wide reductions. 8543 Georgia ave. SH. 8633.

HEAVY Mahogany double bed; and other furniture. Can be seen at 2019 Allen pl. nw., Sunday, 10 to 12 a. m.

OFFICE FURNITURE—Government surplus desks, $5 up. Tables, files, safes, chairs, etc., at equally low prices. H. Baum & Son, 616 E st. nw.

PIANOS for rent, new and slightly used spinets and small uprights, only $5 monthly. Money paid as rental applies on purchase price if you decide to buy later. NA. 4730. Kitt's, 1330 G st.

REFRIGERATOR—G. E., 5 cu. ft.; good condition. Reasonable. CH. 3059.

REFRIGERATOR, gas, 5 cu. ft., fine condition; sacrifice, $75. 1213 Ingraham nw.

REFRIGERATORS—All makes, all sizes, all are rebuilt and fully guaranteed. $29.50 up. Electric Appliance Co., 2628 14th street northwest.

REFRIGERATORS—Elec., various sizes, makes. Recond., guar. $39.50 up. 1318 14th st. nw.

SEWING MACHINES—Treadles, $5 up; Singer console, $148 value, $49.50; Singer portable, $29.50; new-machine guarantee; other elec., $17.50 up. Terms. Rents. Repairs, 917 F nw. RE. 1900. Open until 9.

SPECIAL, new, concrete laundry tubs, complete with stand, swinging faucet and trap to wall, $9.25. J. Brenner & Son, 2525 M st. nw. RE. 2042.

TAILORS CASES—Fine oak, suitable for hanging clothes. Apply 801 G st. nw.

TYPEWRITERS — Remington portables; over $10 off list price. 806 F st. nw.

TYPEWRITERS—Underwoods (3), all new typewriters. List price $39.50, summer close-out at $29.75. Central, 923 G nw.

WE buy and sell plumbing supplies, new and used; summer clearance; close out at cost prices. 2120 Ga. ave. DE. 5482.

20,000 RECORDS, NEW AND SLIGHTLY USED, ALL LATEST HITS. 15 RECORDS AND A PACKAGE OF FINE NEEDLES FOR $1.00 SUN RADIO, 1327 H N.E.

Coal, Fuel Oil, Wood 83A

ALL KINDS OF BUILDING MATERIAL. ARLINGTON COAL & LUMBER CO. PHONE JACKSON 1880.

Miscellaneous Wanted 84

BASS FIDDLE wanted. Call Watson Powell, EM. 1577 after 6 p. m.

GOLD OR PLATINUM JEWELRY AND SILVERWARE AND GOLD TEETH. ANY CONDITION. WE PAY CASH. A. KAHN, INC., 47 YEARS AT 935 F ST. N.W.

OLD GOLD, DIAMONDS, JEWELRY, WATCHES, HIGHEST CASH PRICES PAID. A. MARKEL, RM. 211, 918 F N.W.

RECORDS WANTED—Album sets of symphonies, chamber music, opera, etc. Also scores and ensemble sheet music. Box M-567, Washington Post.

SEWING MACHINES—We buy all types. Repairing. Parts. Vacuum Cleaners Repaired. 917 F nw. RE. 1900. Open 'til 9.

WANTED—Round mahog. extension table. Hepplewhite, des. Box M-571, Wash. Post.

WANTED—Newspapers, 25c per 100; rags, 1¼c a pound; copper, 7c a pound; batteries, 35c; cast iron, 40c; steel, 35c. Highest prices on all other junk. Bring it to 215 L st. sw., or phone DI. 8006.

Personal Loan Cos. 88

Operating Under Uniform Small Loan Laws

Make A Loan To $300 By Phone.
COMMUNITY FINANCE CORP.
3179 Wilson Blvd., Arlington. Ch. 4888.

LOANS TO $300.
ARLINGTON FINANCE CO.
2006 N. Moore St., Rosslyn. CH. 1800.

INTEGRITY LOANS.
DOMESTIC FINANCE CORPORATION.
SEE PHONE BOOK FOR ADDRESSES.

CASH LOANS $30 TO $300.
LOAN SERVICE CO.
3327 Rhode Island Ave. HObart 5028.

PERSONAL LOANS TO $300.
MARYLAND PERSONAL BANKERS.
7912 Georgia Ave. SH. 2852.

The Inspector Frowned And Moistened The Sticker
"Your car needs repairs
And both lights flicker."
The car owner smiled,
"Money's easy," he said
"I'll get a quick loan for
This Sticker so red."
Loans to $300 on Your Signature Only
Lincoln Loan Service, Inc.
7910 Georgia Ave. SH. 3781
Silver Spring, Maryland
Old Dominion Small Loan Corp.
106 N. Washington St., Alexandria 2134
Alexandria, Virginia
Takoma Industrial Bankers, Inc.
16 Carroll Ave. SH. 1525
Takoma Park, Maryland

Automobile Loans 88A

GET $10 TO $500 on Any 1933-1939 Car. STATE FINANCE CO. 10th and H Sts. N.W. RE. 0246.

Trucks—97A

3 DUMP TRUCKS
Autocar—Rockway—W-1 International. 5-ton 4-yard body; all perfect condition; sacrificed for quick sale. Wm. A. Harting, Lansdowne, Md. Arbutus 218.

Sale—Automobiles 98

Buick

BUICK—1937 "41" 4-Dr. Touring Sedan. Beautiful lines; fine motor and a great car throughout. Condition proves careful handling. Here's your vacation special. Must sell immediately.
H. B. LEARY, JR., & BROS.
First & New York Ave. N.E. HObart 6012.

BUICK $645
1937 "46" Coupe. This beautiful car has everything, including brilliant Buick performance, radio, heater, defroster; finished in beautiful mist gray finish. Nicest running car in this model that we have displayed. A buy.
STANLEY H. HORNER, INC.
6th and Florida Ave. N.E. AT. 6464.

BUICK—1936 "41" 4-Dr. Trunk Sedan. One of Buick's most famous. Immaculate in every detail. Drive it then compare value at low price. A vacation special. Must sell.
H. B. LEARY, JR., & BROS.
First & New York Ave. N.E. HObart 6012.

Post Classified Ads—National 4200

Sale—Automobiles 98

Cadillac

CADILLAC—1939 5-Passenger Touring Sedan, Model 61. Large trunk; dark blue finish; white sidewall tires. Here is remarkable value in a current model car; $1,475. C. C. C. Guaranty. Open evenings and closed Sundays.
CAPITOL CADILLAC CO.
1222 22d St. N.W. NAtional 3300.

Chevrolet

CHEVROLET
1937 Master Town Sedan. Original black finish, immaculate interior, fine tires and a splendid motor; thoroughly checked by our expert mechanics. This car is absolutely perfect; priced for immediate sale. Truly the bargain of bargains. Liberal trade, easy terms.
Lustine-Nicholson Motor Co.,
Hyattsville, Md. (Balto. Blvd.) GR. 2200.

CHEVROLET—1936 2-Dr. Trunk Sedan. Famous town sedan and a beauty; good tires; motor is perfect; immaculate interior, black finish; see it and save. Priced to sell today.
H. B. LEARY, JR., & BROS.
First & New York Ave. N.E. HObart 6012.

CHEVROLET $485
1937 Master De Luxe 2-Door Town Sedan. Excellent dark blue finish; attractive cream stripe trim; immaculate interior; practically new tires; motor thoroughly conditioned and tuned to perfection; ready to roll; liberal trade.
FRANK SMALL JR.
SOUTHEAST USED CAR LOT.
2002 Nichols Ave. S.E. LIncoln 2077.

CHEVROLET $385
1936 De Luxe Town Sedan. Original gunmetal finish; clean interior shows excellent care; splendid tires; motor reconditioned to give you lasting satisfaction. Now is the time to trade up to a later, safer model. Liberal trade, easy terms.
Lustine-Nicholson Motor Co.,
Hyattsville, Md. (Balto. Blvd.) GR. 2200.

Chrysler

CHRYSLER $725
1938 "6" 4-Door Trunk Sedan. One of the finest late models on the market today. Radio, large heater and defroster; dual fog lights; unusually low mileage; driven by one owner. A great bargain for the smart buyer.
STANLEY H. HORNER, INC.
6th and Florida Ave. N.E. AT. 6464.

CHRYSLER—1936 "6" 4-Dr. Trunk Sedan. One of Chrysler's famous powerful engines. All the pep and power of a throbred. Finished in old ebony black finish; equipped with 6 wheels; priced today for only $350. A value well worth $25 more.
TOM'S AUTO SERVICE.
637 N St. N.W. MI. 2400.

CHRYSLER—1936 "6" Touring Sedan. This popular car has everything including brilliant performance; beige finish; overdrive; heater; radio; must sell at once. A bargain.
H. B. LEARY, JR., & BROS.
1321 14th St. N.W. HObart 4900.

De Soto

DE SOTO—1937 Touring Sedan. All the pep and power of many later models. See, then compare. Beautiful gunmetal finish; motor tires and interior will bear close inspection. Will sacrifice to sell.
H. B. LEARY, JR., & BROS.
1321 14th St. N.W. HObart 4900.

Dodge

DODGE—1937 4-Dr. Touring Sedan. Hood slightly dented; body dented. This car is in fine running condition; will be sold as is for only $375. A great opportunity to save. Hurry.
H. B. LEARY, JR., & BROS.
1321 14th St. N.W. HObart 4900.

DODGE $495
1937 Sport Coupe. Equipped with rumble seat. A sporty model in smart desert sand finish with red wheels. See this unusual value and save real money. Only $495.
STANLEY H. HORNER, INC.
6th and Florida Ave. N.E. AT. 6464.

DODGE—1935 Sedan; beautiful jet black finish; here's Dodge economy at its best; won't be here long so hurry. Priced down to sell today.
H. B. LEARY, JR., & BROS.
1321 14th St. N.W. HObart 4900.

DODGE $295
1935 4-Door Trunk Sedan. Practically new tires; upholstery has been protected by seat covers; mechanically reconditioned to give you the utmost in dependable, economical motoring—you owe it to yourself to see this car. Convenient terms if desired.
Sellers Sales & Service
415 Balto. Blvd. (Riverdale.) GR. 1726.

DODGE $445
1937 2-Door Trunk Sedan. Paint, interior, tires and motor will surely please you; just traded by original owner.
FASANKO MOTOR SALES
College Park, Md. (Balto. Blvd.) GR. 3200.

DODGE $395
1936 2-Door Trunk Sedan. Radio and heater; beautiful Garfield green finish; clean broadcloth interior; all good tires and a splendid motor. This is a one-owner car; just traded; our mechanics checked and double-checked and couldn't find a flaw—need we say more?
Sellers Sales & Service
415 Balto. Blvd. (Riverdale.) GR. 1726.

DODGE $475
1937 De Luxe Coupe. Dodge lovers here is your chance to buy a car that comes to you directly from original owner. Positively in the finest possible condition in every respect. Words fail to adequately describe this truly beautiful 1937 model. We urge you to see and handle it and judge it for yourself. Liberal trade, easy terms.
STEUART MOTOR CO.
6th and New York Ave. N.W. NA. 3000

Ford

FORD $545
1936 De Luxe Tudor with large trunk. Practically new in every detail and priced with the lowest. Unusually low mileage; immaculate; beautiful upholstery and finish. A real late-model special. Car No. 317.
NORTHEAST MOTOR CO.
920 Bladensburg Rd. N.E. AT. 0200.
(Opposite Sears Roebuck.)

FORD $325
1936 Tudor Sedan. Clean as a '36 could possibly be. Here's real value for the smart buyer. Beautiful gunmetal gray with vermilion stripe; velour upholstery; heater. See it and save.
STANLEY H. HORNER, INC.
6th and Florida Ave. N.E. AT. 6464.

FORD $395
1937 Tudor Touring Sedan. Large built-in trunk. Drive it and you'll agree that it's worth much more. Condition today reflects credit on former owner. A car you'll be proud to own. Car No. 321.
NORTHEAST MOTOR CO.
920 Bladensburg Rd. N.E. AT. 0200.
(Opposite Sears Roebuck.)

Post Classified Ads—National 4200

Sale—Automobiles 98

Ford

FORD—1936 Tudor Trunk Sedan. Little used. $250. CO. 2075 (dealer).

FORD—1936, Tudor, excellent cond., 3 brand-new tires, new battery. Will sell $225. Thorpe, EM. 3154.

FORD $365
1937 Tudor. Good looking and perfect mechanically. This car has class. Unusually low mileage for year and a great little bargain at this low price. Ask for Car No. 305.
NORTHEAST MOTOR CO.
920 Bladensburg Rd. N.E. AT. 0200.
(Opposite Sears Roebuck.)

FORD—1934 Convertible Coupe; smartest little model you ever stepped inside; good condition; some thrifty buyer will snap this up; will sacrifice now.
H. B. LEARY, JR., & BROS.
First & New York Ave. N.E. HObart 6012.

FORD
1938 De Luxe Fordor Sedan. Beautiful jet black finish without a blemish; immaculate interior; practically new tires and a perfect motor; fully guaranteed; a wonderful value; priced right; terms.
FRANK SMALL, JR.
SOUTHEAST USED CAR LOT
1553 Pa. Ave. S.E. LIncoln 2077.

FORD $365
1936 Tudor with spacious trunk. De luxe model in perfect running order. The car you admired in showrooms of '36. Take it on the road—you'll buy it after one short drive or we miss our guess. Car No. 330.
NORTHEAST MOTOR CO.
920 Bladensburg Rd. N.E. AT. 0200.
(Opposite Sears Roebuck.)

FORD—1933 Cabriolet; as pretty, as sporty a model as you ever stepped inside; gleaming jet black finish with vermillion wheels; perfect motor and clean as a whistle throughout. Guaranteed to pass D. C. inspection. Well worth more, our price $165.
SULLIVAN CHEVROLET.
460 New York Ave. N.W. ME. 2811.

FORD $345
1936 Fordor Sedan. Drive it and see why owners are so enthusiastic. Smart lines, beautiful finish, immaculate interior. Everything about this car reflects care by former owner. Car No. 243.
NORTHEAST MOTOR CO.
920 Bladensburg Rd. N.E. AT. 0200.
(Opposite Sears Roebuck.)

FORD
1937 De Luxe Convertible Coupe (radio). Original jet black finish without a blemish; beautiful interior; practically new tires and a motor that fairly hums to the tune of perfection; low mileage; one owner. Fully guaranteed value priced low.
FRANK SMALL JR.
SOUTHEAST USED CAR LOT.
2002 Nichols Ave. S.E. LIncoln 2077.

La Salle

LA SALLE—1938 Club Coupe; 2 extra opera seats. Seats in all 5 persons on inside. Maroon finish. Excellent tires, spotless interior. Very clean car and certainly priced right at $845. C. C. C. Guaranty. Open evenings and closed Sundays.
CAPITOL CADILLAC CO.
1222 22d St. N.W. NAtional 3300.

LA SALLE—1938 5-PASSENGER, 4-Door Touring Sedan. Large trunk. Black paint, spotless interior. Excellent tires; radio. You can readily tell this car had the best of care. Certainly priced low; $875. C. C. C. Guaranty. Open evenings and closed Sundays.
CAPITOL CADILLAC CO.
1222 22d St. N.W. NAtional 3300.

Oldsmobile

OLDSMOBILE—1938 Convertible Coupe. 6-cylinder; black paint, brown leather upholstery; clean Burbank top; excellent tires, radio. Inspect this car and compare our price, $675. C. C. C. Guaranty. Open evenings and closed Sundays.
CAPITOL CADILLAC CO.
1222 22d St. N.W. NAtional 3300.

OLDSMOBILE—1937 2-Door Trunk Sedan. Excellent condition. Was $589—now $569. Stohlman Chevrolet, 3307 M st. nw. MIch. 1646.

OLDSMOBILE—1939 5-Pass. 4-Door Touring Sedan. Model 70. 6-cylinder. Large trunk, maroon finish, white sidewall tires, auto. transmission. Here's an opportunity to save real money on a current model car. $895. C. C. C. Guaranty. Open evenings and closed Sundays.
CAPITOL CADILLAC CO.
1222 22d St. N.W. NAtional 3300.

OLDS—"6" 1937 2-Dr. Trunk Sed., $575.
COMMUNITY MOTORS, INC.
6621 Wisconsin Ave. WI. 5300.

OLDSMOBILE $445
1936 2-Door Trunk Sedan. Beautiful aquamarine green finish; immaculate interior; fine tires and a splendid motor. Strictly a one-owner car; distinctly reveals unusual care. See, drive and compare its value. Liberal trade; easy terms.
FRANK SMALL, JR.
SOUTHEAST USED CAR LOT.
2002 Nichols Ave. S.E. LIncoln 2077.

OLDSMOBILE $535
1937 "6" Coupe. Radio equipped. Beautiful black finish with smart red stripe trim. Immaculate cloth interior, practically new tires and a splendid motor. Fully guaranteed. Liberal trade; convenient terms. Truly a car of class and distinction—worth every penny asked.
STEUART MOTOR CO.
6th and New York Ave. N.W. NA. 3000.

Packard

PACKARD—1937 Super "8" 4-Dr. Trunk Sedan. This beautiful motor car cost $3,000 new. Luxurious appointments. Unexcelled performance. Beautiful black finish, whitewall tires. Motor is perfect. Must sell at once for best offer. Terms and trade.
NORRIS, INC.
Wisconsin Ave. & Albemarle St. N.W.
EM. 7286.

PACKARD $645
1937 Model "120" 4-Door Trunk Sedan. Radio and heater, satin black finish; immaculate interior; white sidewall tires (practically new); splendid motor. Liberal trade; convenient terms.
Hyattsville Auto Co.
Hyattsville, Md. (Balto. Blvd.) GR. 4020.

Plymouth

PLYMOUTH—1936 2-Dr. Touring Sedan; equipped with whitewall tires; smart jet black finish; unusual condition; immaculate. Will sacrifice for quick sale. Only $365.
H. B. LEARY, JR., & BROS.
1321 14th St. N.W. HObart 4900.

PLYMOUTH—1939 Dlx. Road King 4-Dr. Trunk Sed., $675. CO. 6186-M. (Dealer.)

PLYMOUTH $489
1937 4-Door De Luxe Touring Sedan. Original jet black finish. Immaculate interior. Mechanically perfect. Road tested and guaranteed. Easiest terms at only $6 per week.
MANY OTHERS TO CHOOSE FROM.
COAST-IN, INC.
4th and Florida Ave. N.E. AT. 7300.

Post Classified Ads—National 4200

Sale—Automobiles 98

Plymouth

PLYMOUTHS—1936 De Luxe 4-Dr. Touring Sedans; choice of gunmetal or black; we have three of these popular models; get in early and have your choice. Beautiful condition; all priced down to sell.
H. B. LEARY, JR., & BROS.
1321 14th St. N.W. HObart 4900.

PLYMOUTH $495
1937 De Luxe 4-Door Sedan. Spacious luggage compartment, original black finish, immaculate interior, splendid tires; mechanically O. K. You simply cannot duplicate this car at our price. See, drive, compare. Liberal trade, terms.
Lustine-Nicholson Motor Co.,
Hyattsville, Md. (Balto. Blvd.) GR. 2200.

PLYMOUTH—1938 2-Dr. Sedan. This car reflects unusual care by former owner; spotless black finish; tires, motor and interior are comparable to new. Will sacrifice. Only $495.
H. B. LEARY, JR., & BROS.
1321 14th St. N.W. HObart 4900.

PLYMOUTH $375
1936 Sport Sedan. Jet black finish; clean, faultless interior; strictly a one-owner car; used but not abused; just traded and thoroughly checked by our expert mechanics; ready to roll. Terms.
Lustine-Nicholson Motor Co.,
Hyattsville, Md. (Balto. Blvd.) GR. 2200.

PLYMOUTH $339
1936 De Luxe 2-Door Sedan. Safety-steel body, chair-height seats, ride stabilizer, hydraulic shock absorbers, and other style and comfort features thruout; thoroughly reconditioned mechanically to give you lasting satisfaction. See this car before you buy. Liberal trade.
STEUART MOTOR CO.
6th and New York Ave. N.W. NA. 3000

PLYMOUTH
1939 De Luxe 4-Door Trunk Sedan. Lovely black finish; beautifully finished interior with complete equipment; every style and comfort feature imaginable. This car has been driven by company official; cannot be distinguished from brand-new; carries new-car guarantee, terms and service, tremendous discount. Call R. W. Thompson, NA. 1900.
Conditioned by Haley's
2020 M ST. N.W.

Pontiac

EVERYTHING POINTS TO PONTIAC.
ARCADE PONTIAC CO.
1419 Irving St. N.W. AD. 0575.

PONTIAC "6" $295
1935 4-Door Sedan. Most unusual offer! This is one of the official automobiles, especially upholstered in leather that was used during the Shrine Convention in Washington in 1935 and was sold by local dealer to owner who just traded with us; driven about 25,000 miles; truly an exceptional value; must be seen to be appreciated at this low price. Convenient terms. Don't miss it!
Lustine-Nicholson Motor Co.,
Hyattsville, Md. (Balto. Blvd.) GR. 2200.

Terraplane

TERRAPLANE—1936 4-Dr. Sedan. Take your family for a real vacation in this low-priced bargain; noted for unusual economy and performance at all speeds. Finished in glossy jet black; don't look it over unless you can recognize a value. Only $295.
TOM'S AUTO SERVICE.
637 N St. N.W. MI. 2400.

AS HIGH AS $150 allowance for all model A Fords. Lee D. Butler, Inc., 1121 21st st. nw. DI. 1218.

For Added Satisfaction.
ADDISON CHEVROLET.
1437 Irving St. N.W. AD. 5411.

Greater Savings on Fine Used Cars.
PARKWAY MOTOR CO.
3040 M St. N.W. MI. 0181.

Cash for Your Car.
L. P. STEUART, INC.
1325 14th St. N.W. DE. 4803.

SPECIAL
SAVE up to $300
1939
STUDEBAKER
Display Cars
PRESIDENT, COMMANDER AND CHAMPION MODELS
New Car Title
New Car Guarantee
Liberal Allowance
NORRIS, INC.
Studebaker Dealers
Wisconsin Ave. and Albemarle St. N.W.
Emerson 7286

OURISMAN
WALK IN RIDE OUT
$9 DOWN FOR ANY OF THESE

1935	Chevrolet De luxe Coach	$309
1935	Plymouth 2-Dr. Touring	$289
1935	Ford Tudor	$219
1934	Chevrolet Sedan	$239
1934	Chevrolet Coach	$229
1934	Ford Tudor	$179
1934	Chevrolet Coupe	$219
1933	Chevrolet Sedan	$179
1933	Ford Tudor	$139
1933	Chevrolet Coach	$169
1931	Ford Pick-up	$99

OURISMAN
CHEVROLET
[illegible]

FINE CARS
Thoroughly Reconditioned
LOW PRICES

1938 Chev. D. L. Coupe	$559	1937 Chev. D. L. Coach	$429
1938 Ford D. L. Tudor	$539	1937 Ford Fordor (Radio)	$429
1938 Ford Coupe	$489	1936 Ford D. L. Trunk Sedan	$339
1937 Chev. D. L. Sport Sedan	$469	1936 Plymouth D. L. Sport Coupe	$359

70 OTHER EXCELLENT VALUES.
BARRY-PATE
'Washington's Oldest Chevrolet Dealer'
1130 CONN. AVE.
Dist. 4200

SPENCE EASLEY

LAMB CHOP, KNIFEFUL OF POTATOES AND DEM LITTLE PEAS! DO I LOOK LIKE A CANARY BOID?
PHILLIP
TAKE THIS AND GIT SOME EATS. DON'T SAY WHO IT'S FER DE SPAGHETTI GANG MIGHT TRACE ME, SEE!
SIX BIG STEAKS, A FEW POMPANOS, A DOZEN CANS OF ANTIPASTO, $25 WORTH OF COLD CUTS, A GALLON OF OLIVES...
DOLLY, NEVER BUYS OVER 57 CENTS WORTH AT A TIME
WELL, BUTCH, I'M A LITTLE HUNGRY TODAY.
EAT MORE

WINNIE WINKLE — It's a Labor of Love — BY BRANNER

ANYTIME YOU ARE WANTING TO EATING OR DRINKING, IT IS BEING ON THE HOUSE!
THANKS, NICK! WE'VE GOT TO GET READY FOR THE NEXT SHOW!
THIS IS ALL VERY NICE, HONEY, BUT IF I HADN'T BALLED THINGS UP, YOU'D BE DANCING IN A SWANKY CLUB INSTEAD OF THIS HONKY TONK!
I'M NOT KICKING, AM I?
NO, BUT YOU'D BE DANCING FOR A SWELL AUDIENCE WITH A FINE CHANCE OF BECOMING A BIG STAR!
I STILL LIKE THIS BETTER!
YOU DO?
SURE! I'M DANCING WITH YOU, YOU BIG SAPHEAD!

MR. AND MRS. — Time Changes All Things — BY ARTHUR FOLWELL AND ELLISON HOOVER

MRS. GADDER HAS BOUGHT TWO OF THE LOVLIEST OLD VICTORIAN CHAIRS
YEAH?
YES, AND SO CHEAP! ONLY FIVE DOLLARS EACH AT AN OLD FARMHOUSE
BUT WHO WANTS VICTORIAN STUFF? THEY'RE NOT ANTIQUE! YOU SAID SO YOURSELF
BUT VICTORIAN FURNITURE IS COMING IN. EVERYBODY WANTS IT NOW
'SAT SO? YOU USED TO LOATHE IT
WE GOT FOUR VICTORIAN CHAIRS UP IN THE STOREROOM. MAYBE WE CAN SELL 'EM
NOTHING OF THE KIND. WE'LL PUT THEM IN THE LIVING-ROOM AND GIVE A PARTY!

NAPOLEON AND UNCLE ELBY — BY CLIFFORD McBRIDE

JOE PALOOKA — The Cops — BY HAM FISHER

CALL TH' P'LEECE--MIGOSH--WHAT ARE YA STANDIN' AROUND FER---
THE POLICE WILL BE HERE SHORTLY KNOBBY. HE PROBABLY IS JUST OUT FOR A WALK.
HE NEVER DONE A THING LIKE THAT IN HIS LIFE--HE'S P-PROB'LY KIDNAPPED
HERE'S THE POLICE.
SAY HAS ANYONE SEEN SMOKEY?
NO.
I HAVEN'T
DON'T WORRY MR. WALSH. WE MAY HAVE BEEN UNABLE TO SLEEP AND STROLLED TO THE VILLAGE.
NEVER MIND MACKY GUESSES! LET'S GIT STARTID FER GOSH SAKES!

BENNY — Whatever Goes Up— — BY J. CARVER PUSEY

PRIVATE LIVES — By Edwin Cox

LIKE EVERY ORIENTAL POTENTATE, EGYPT'S KING FAROUK HAS HIS FOOD-TASTER — A SPUNKY LITTLE ENGLISH PHARMACIST BY THE TITLE OF ERIC TITTERINGTON BEY!
LUCKY FOR NEW U.S. SUPREME COURT JUSTICE W.O. DOUGLAS THAT JUSTICES DO NOT SMOKE ON THE BENCH. THE ROBES WOULD INTERFERE WITH HIS LIFELONG HABIT OF STRIKING MATCHES ON HIS PANTS!
H.R.H. ELIZABETH ALEXANDRA MARY
IS HEIR TO THE THRONE OF THE WORLD'S RICHEST EMPIRE, BUT HER WEEKLY POCKET MONEY IS ONLY ONE SHILLING!
Reg. U. S. Pat. Off.
Publishers Syndicate
8-5

Contract Bridge

By Florence Osborn.

Frequently players seeking information report the facts accurately but leave out some point vital to the analyst. It may show up in a hand with but 12 cards. Or it may be the failure to explain what understanding the pair had concerning the use of a conventional bid that might have several interpretations. In such instances we surmise the players entered into the partnership without setting their signals straight. At least, this would appear to be the case in the misadventure recounted by Col. H. P. C., in which a misunderstanding of a slam invitation resulted in a defeated grand slam.

Here is the situation:

North (a speculative bidder) deals and immediately bids four spades. South has this hand:

♠ J 10 7 3
♡ K 2
◇ A Q J 7
♣ A K Q

South bids four no trump. North bids seven spades and is set one trick, losing to the ace of hearts. North claims that South showed all three aces by bidding four no trump.

The colonel asks: "Should South have bid four no trump? What should South have bid? Was North's bidding correct?"

According to the Culbertson four-five no trump convention, the call shows either two aces and the king of a suit bid or any three aces.

Inasmuch as spade was the only suit declared, and North presumably held the king of spades himself, he could rightfully assume that South held three aces.

However, there is no indication in the colonel's letter that the pair had decided upon the Culbertson convention. If it was just a normal four no-trump call, used by many experts to indicate general strength and to invite a slam, there was no reason for North to presume any particular holding. In any case, North should have replied to South's query with a suitable response instead of leaping to seven.

Band Concerts

UNITED STATES SOLDIERS' HOME BAND
Bandstand, 6:30 p. m.

March, "Waltonian" ..... Richards
Overture, "Safari" ..... Holmes
Suite characteristic, "A Water Carnival" ..... Kooyman
(a) "Rejoicing and Inauguration of the Queen"
(b) "Queen of the Ball"
(c) "Love Song and Barcarolle"
Excerpts from musical comedy, "He Wanted Adventure" ..... Turnbridge
Popular numbers, "Five Little Reasons for Happiness" ..... Schaill
"It's an Old Southern Custom" ..... Meyer
Waltz suite, "The Emperor" ..... Strauss
Finale, "Yours Truly" ..... Jewell
"The Star-Spangled Banner."

The Post Radio Highlights

Muriel Kerr, Canadian pianist, appears on the Columbia Concert Hall: Toccata and Fugue in D minor, Bach-Tausig; Etude in B major and Mazurka in C sharp minor, Chopin; "Interrupted Serenade" and "La Terrasse des Audiences du Claire de Lune," Debussy; "El Puerto," Albeniz; Etude in F sharp, Stravinsky—WJSV, 10:30 p. m.

The 4-H Clubs of Vermont—WMAL, 11:30 p. m.

The silver question is dramatized on "What Price America?"—WJSV, 12:30 p. m.

Baseball game: Washington versus Chicago—WJSV, 2:45 p. m.

From Rome, Italy, Beniamino Gigli sings in a performance of Verdi's "Aida"—WRC, 3 p. m.

Arturo Toscanini conducts an additional concert from the International Music Festival at Lucerne, Switzerland: Symphony in D major, Schubert; "Die Moldau," Smetana—WRC, 4 p. m.

Newsreel cameramen take the mike for "Americans at Work"—WJSV, 6 p. m.

Ronald Reagan headlines a new program from the Citadel of the Cinema—WJSV, 7 p. m.

Chef George Rector tells what to do with those fish that didn't get away—WRC, 8 p. m.

Arch Oboler devotes his unique air-drama talents to three short plays about children, "Mr. Pip," "The Brat" and "Rich Kid"—WRC, 8:30 p. m.

Saturday, August 5 — Washington — Eastern Standard Time

	WMAL 476M—630KC	WRC 316M—950KC	WOL 229—1,230KC	WJSV 206M—1,460KC	
6:00	.....	Gordon Hitt'mark	Art Brown	Arthur Godfray	6:00
6:15	.....	" "	" "	" "	6:15
6:30	Today's Prelude	" "	" "	" "	6:30
6:45	" "	" "	" "	" "	6:45
7:00	" "	" "	" "	" "	7:00
7:15	" "	" "	" "	" "	7:15
7:30	STATION	" "	News	" "	7:30
7:45	PDS	" "	Art Brown.....	" "	7:45
8:00	PRESENTS	News	" "	News	8:00
8:15	" "	G. Hittenmark ..	" "	Arthur Godfray	8:15
8:30	Earl Godwin ...	" " ..	News	" "	8:30
8:45	Breakfast Club.	" " ..	Art Brown.....	" "	8:45
9:00	Morin Sisters ..	The Wise Man...	" "	" "	9:00
9:15	Amanda Snow..	Ed East	" "	" "	9:15
9:30	Barry McKinley.	National	Airplane Club ...	Saturday	9:30
9:45	Child Grows Up	Children's Frolic	News	Serenade	9:45
10:00	Ross Trio	" " .	Poultry Congress	D. C. Hebrew	10:00
10:15	Sports School..	" " .	Wonderful World	Congregation	10:15
10:30	Our Barn.....	Armchair Quartet	Army	Columbia	10:30
10:45	" "	Nature Sketches.	Band	Concert Hall	10:45
11:00	Luigi Romanelli's	Manhattan's	Courtney's	Eton Boys....	11:00
11:15	Orchestra	Melodies	Gloomchasers	Tomor.'s Wom.	11:15
11:30	National	Call to Youth...	Morning Concert	Let's Pretend..	11:30
11:45	Farm	Charioteers	Xavier Cugat's	" " ..	11:45

AFTERNOON PROGRAMS

12:00	and Home	News	Orchestra	Light's Orch..	12:00
12:15	Hour	Home Folk Frolic	News	Sallie Muchm'ro	12:15
12:30	News; Encores	Devotions	Walkathon	What Price	12:30
12:45	Variety Show..	Words and Music	Luncheon Music.	America?	12:45
1:00	Franklin's Orch.	Ray Kinney's	Palmer House ..	News	1:00
1:15	" "	Orchestra	Tony Wakeman..	Vesta Eales ..	1:15
1:30	Indiana Indigo..	Golden	" " ..	Brush Creek	1:30
1:45	Merry Music ..	Melodies	" "	Follies	1:45
2:00	Sandlot	Matinee in	" "	Merrymakers..	2:00
2:15	Baseball	Rhythm	" "	News; Rhythm	2:15
2:30	Game	Roy Eldridge's	" "	Charles Paul..	2:30
2:45	" " "	Orchestra	" "	Washington-	2:45
3:00	" " "	From Rome:	News	Chicago	3:00
3:15	" " "	"Aida"	Tony Wakeman..	Baseball	3:15
3:30	" " "	Paul Laval's	" " ..	Game	3:30
3:45	" " "	Orchestra	" " ..	" " "	3:45
4:00	" " "	Arutro Toscanini	" " ..	" " "	4:00
4:15	" " "	From	" " ..	" " "	4:15
4:30	" " "	Lucerne,	" " ..	" " "	4:30
4:45	Fitzg'ald's Orch.	Switzerland	" " ..	" " "	4:45
5:00	News Flashes	Kaltenmeyer's	Walkathon	World Dances.	5:00
5:15	Radio Conter...	Kindergarten	Cocktail Capers .	B'dywayne's O.	5:15
5:30	Renfrew of	News; Music ...	Gene Erwin's	News, Time Out	5:30
5:45	the Mounted	Singtime	Orchestra	Arch McDonald	5:45

EVENING PROGRAMS

6:00	The Message	Jan Savitt's	Sports Resume..	Amer. at Work	6:00
6:15	of Israel	Orchestra	Elliott Roosevelt.	Newsreel Men	6:15
6:30	Intermezzo	Glen Miller's	Walter Compton.	County	6:30
6:45	Sports Review..	Orchestra	Barn Dance	Seat	6:45
7:00	Charlie Barnett's	Dick Tracy	Tropical	Orrin Tucker's	7:00
7:15	Orchestra	" "	Serenade	Show	7:15
7:30	Brent House ...	Avalon Time....	Hawaii Calls ...	Professor	7:30
7:45	" " ...	" " ...	" " ...	Quiz	7:45
8:00	National Barn	Vox Pop.....	Fiesta Time	Your	8:00
8:15	Dance	" "	" "	Hit	8:15
8:30	" "	Arch Oboler's	Hollywood Whisp.	Parade	8:30
8:45	" "	Play	Foster's Orch....	Saturday	8:45
9:00	News	The Caravan ...	News	Serenade	9:00
9:15	Spitalny's Orch..	" " ...	Barn Dance	Court of	9:15
9:30	Al Donahue's	Gray Gordon's	" "	Reflections	9:30
9:45	Orchestra	Orchestra	Varisty Program.	Chair Advent..	9:45
10:00	Tommy Dorsey's	News	Madriguera's	News, Interlude	10:00
10:15	Orchestra	Studio Party.....	Orchestra	Scores	10:15
10:30	Phil Levant's	Horace Heidt's	News	Labor News ..	10:30
10:45	Orchestra	Orchestra	Hallett's Orch....	Basin's Orch...	10:45
11:00	Jack Little's	Le Sieur's Orch..	Shep Fields'	Jack Jenny's	11:00
11:15	Orchestra	Musical	Orchestra	Orchestra	11:15
11:30	Carl Moore's	Caravan	J. Reichman's	Harry James'	11:30
11:45	Orchestra	" "	Orchestra	Orchestra	11:45
12:00	Night	Sign Off.....	Garwood Van's	Weather; S. Off	12:00
12:15	Watchman	.....	Orchestra	.. ..	12:15
12:30	" "	.....	P. Pendarvis'	.. ..	12:30
12:45	" "	.....	Orchestra	.. ..	12:45
1:00	Sign off	.....	Sign Off	.....	1:00

The Federal Diary

By The Diarist

The stewing of juices:

"THE Federal worker today looks back on a year of bitter disappointment. Just a year ago a splendid prospect appeared with the President's executive orders of June 24, 1938, of improving the public service through the development of a promotional method, training, personnel administration, and wide extension of the civil service. In the winter the civil service committee considered civil service extension and reported out an excellent bill. At the same time, a bill was reported providing for improvements in the retirement plan. Today, of all these hopes, very little is left. The only positive accomplishment of any importance is the accomplishment that the President could make without the aid of Congress. Every single important act that required action by Congress for the improvement of the public service is today unperformed."—From a statement by Jacob Baker, U. F. W. A. president.

Meanwhile, Baker continued, the U. F. W. A. is urging the Senate committee to restore the budget estimates, hoping that the training program and promotions can yet be salvaged.

THE A. F. G. E. is more philosophical, taking the view that if Santa Claus didn't bring much, he at least didn't fill the hopeful stockings with ashes and chastising rods. Says it:

"Congress, now on the last lap, has not done as much for Government employes as might have been hoped for, but on the other hand it hasn't done much to them. Furthermore, legislation of considerable importance to the employe group has at last got a start and there is still another session of the present Congress, even if it is not called in a special session."

More prison guards, for example, have been provided for, with a shortening of hours, though much is still needed in a situation where the guards stay about as long in the prisons as the prisoners, the A. F. G. E. inferred.

Custodial employes benefited somewhat.

Then there was the Romjue bill, relieving postal workers from an onerous charge against leave for Saturdays (nonwork days under ordinary circumstances) occurring in an annual leave period, was among the first laws to get on the statute books, it was pointed out.

"The record, therefore, is good, though not as good as had been hoped for. Meantime, several attacks on Government employes and on the merit system—these crop up all the time—have been beaten off, and there have been no real setbacks in any quarter," the statement continued.

Somehow, the Diarist isn't surprised. In truth, the column did battle for all the boons and benefits—but with the knowledge that Congress is not thoroughly sold on the idea of merit, or particularly on the notion of improving the Federal personnel. The Congressmen know that the voters back home won't take slights to Federal employes to the voting polls with them. So things move slowly. And the employes may be glad that Congress didn't do worse.

THE capacity for work native to the muscle and mind of Secretary of the Interior Harold L. Ickes daily confounds this column and excites its profound admiration. The conclusion that he has this unheard of capacity is reached through the swarm of press releases emanating from the department's active press section. Example: "The largest supply of Pribilof Island fur-seal skins in a half century was taken this season, it was reported today to Secretary of the Interior Harold L. Ickes." . . . If a new national park is developed, or Old Faithful is spouting 6 inches below the normal for 1916, or a new arrow head has been added to the museum, or a new floorsweeper is hired, or if a gang of great barytones has been recruited for the Easter sunrise services in the parks—it all goes to the Secretary of the Interior. All of the releases say so, and there, ladies and gentleman, is one hard working man on the public pay roll.

NOTES: J. Clyde Marquis, former director of information for the Bureau of Agricultural Economics and now American representative to and vice president of the International Institute of Agriculture at Rome, will speak at a special meeting of the Farm Hands' Club Tuesday. Farm Hands' Club is an informal group of agriculture workers that meets at the Harrington Hotel each Tuesday. Admission to the Tuesday meeting will be by ticket, because of the anticipated large attendance. Cards can be obtained from O. M. Kile, Edgar Markham, K. H. Hunter, George B. Arner, E. W. Stillwell and A. M. Loomis, of the department.

Worth remembering: The outing to be held today at Marshall Hall by the Patent Office Recreation Association. They will choose "Miss Popularity."

UNITED STATES Commissioner of Education John W. Studebaker announced yesterday tha the Office of Education-sponsored program, "Democracy in Action," originally scheduled to go off the air August 6, will continue.

The series began May 14, supplementing and interpreting the World's Fair exhibits on Federal activities. The first broadcast in the additional series is entitled "Guarding the Nation's Health."

NUTS AND JOLTS

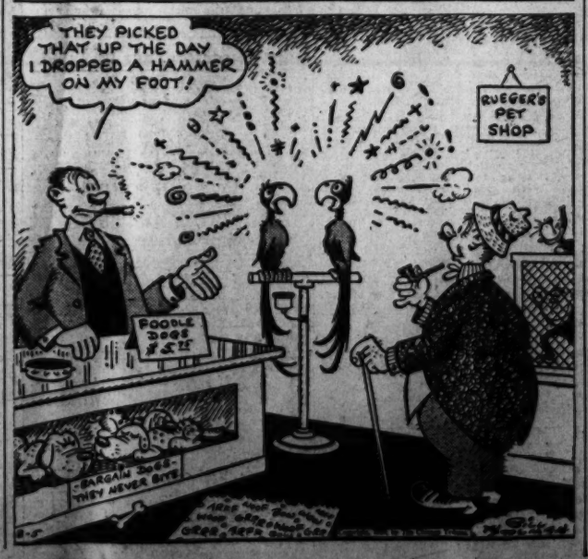

PULITZER PRIZE NOVEL

THE YEARLING

By Marjorie Kinnan Rawlings

CHAPTER LX

"YES, and that's jest why I don't crave for Jody to do it 'til he's got his growth and his strength."

"Old butter-hearted," Ma muttered. "Plowin' never hurt nobody."

She pounded poke-root and boiled it and made poultices for him, and made him a tonic of prickly ash and poke root and potassium. He accepted her ministrations gratefully, but was not better. He went back to his panther oil, and rubbed his knees patiently with it, an hour at a time, and said it helped him more than the other remedies.

While his father was idle, Jody did the light chores and kept up with the wood. He had an incentive to hurry at his work, for when it was done he was free to wander away with Flag. Penny even permitted him to take the shotgun with him. He missed his father's company, yet he liked to hunt alone. He and Flag were free together. They liked best going to the sink-hole. They had stumbled on a game there one day when Flag had gone with him when he went to fetch drinking water. The game was a mad one of tag, up and down the steep slopes of the great green bowl. Flag was unbeatable at it, for he was up and down one side half a dozen times while Jody was making one climb to the top. Finding that he could not be caught, he alternated between a teasing business of wearing Jody out, and a more satisfying and ingratiating trick of deliberately allowing himself to be captured.

On a warm, sunny day in mid-February, Jody looked up from the bottom of the sink-hole. Flag stood in silhouette at the top. For a startled moment it seemed to him that it was another deer. Flag was so big. He had not seen how fast he was growing. Many a young yearling shot for food was no bigger than he. He went home to Penny in excitement. Penny sat by the kitchen hearth, wrapped in quilts, though the day was mild.

Jody burst out, "Pa, you reckon Flag's near about a yearlin'?"

Penny looked at him quizzically.

"I been thinkin' that myself lately. Give him a month more, I'd say he was a yearlin'."

"How'll he be different?"

"Well, he'll stay off in the woods longer. He'll grow a good bit bigger. He'll be betwixt and between. He'll be like a person standin' on the State line. He'll be leavin' one and turnin' into t'other. Behind him's the fawn. Before him's the buck."

Jody stared into vacancy.

"Will he have horns?"

"He'll likely not show no horns before July. The bucks is sheddin' their horns right now. They'll be butt-headed all through the spring. Then along in the summer the spikes'll show and by ruttin' season they'll have full sets agin."

JODY EXAMINED Flag's head carefully. He felt the hard edge of his forehead. Ma Baxter passed with a pan in her hand.

"Hey, Ma, Flag'll soon be a yearlin'. Won't he be purty, Ma, with leetle ol' horns Won't his horns be purty?"

"He'd not look purty to me did he have a crown on. And angel's wings."

He followed her to cajole her. She sat down to look over the dried cow-peas in the pan. He rubbed his nose over the down of her cheek. He liked the furry feel of it.

"Ma, you smell like a roastin' ear. A roastin' ear in the sun."

"Oh git along. I been mixin' cornbread."

"Tain't that. Listen, Ma, you don't keer do Flag have horns or no. Do you?"

"Hit'll be that much more to butt and bother."

He did not press the point. Flag was in increasing disgrace, at best. He had learned to slip free from the halter about his neck. When it was tightened so that he could not get out of it, he used the same tactics that a calf used against restraint. He strained against it until his eyes bulged and his breathing choked, and to save his perverse life, it was necessary to release him. Then when he was free, he raised havoc. There was no holding him in the shed. He would have razed it to the ground. He was wild and impudent. He was allowed in the house only when Jody was on hand to keep up with him. But the closed door seemed to make him possessed to enter. If it was not barred, he butted it open. He watched his chance and slipped in to cause some minor damage whenever Ma Baxter's back was turned.

She set the dish of shelled dried peas on the table and went to the hearth. Jody went to his room to look for a piece of rawhide. There was a clatter and commotion and then Ma Baxter's storm of fury. Flag had leaped onto the table, seized a mouthful of the peas and sent the pan sprawling, the peas scattered from one end of the kitchen to the other. Jody came running. His mother threw the door open and drove Flag out with the broom. He seemed to enjoy the fracas. He kicked up his heels, flicked his white flag of a tail, shook his head as though threatening to attack with imaginary antlers, sailed over the fence and galloped away to the woods.

JODY SAID, "That were my fault, Ma. I shouldn't of left him. He were hongry, Ma. The pore feller didn't git enough for breakfast. You should of beat me, Ma, not him."

"I'll tear down all two of you. Now git down and pick up ever' one o' them peas and wash 'em off."

He was only too glad to do so. He crawled under the table and reached behind the kitchen safe and under the inside water-shelf and in every corner, to retrieve them. He washed them carefully and went to the sink-hole for extra water, to replace what he had used, and more. He felt entirely righteous.

"Now see, Ma," he said, "they's no harm done. Ary leetle harm Flag do, you kin depend on me to take keer of it."

Flag did not return until sunset. Jody fed him outside and waited to smuggle him into his bedroom after Penny and Ma were in bed. Flag had lost his fawn's willingness to sleep long hours and had been increasingly restless at night. Ma Baxter had complained that she had heard him tripping about in Jody's room or the front room several times. Jody has invented a plausible tale of rats on the roof, but his mother was skeptical. Perhaps Flag had had a sleep that afternoon in the woods, for this night he left his moss pallet and pushed open the rickety door of Jody's bedroom and wandered about the house. Jody was aroused by a piercing shriek from his mother. Flag had awakened her from a sound sleep by pushing his wet muzzle against her face. Jody slipped the fawn out by the front door before she should do a more thorough job of it.

"Now that ends it," she raged. "The creetur gives me no peace day or night. Now he cain't come in this house, no time, never no more."

Penny had kept apart from the controversy. Now he spoke from his bed.

"Your Ma's right, boy. He's got too big and restless to be in the house."

Jody went back to bed and lay wakeful, wondering if Flag were cold. He thought it was unreasonable of his mother to object to the clean soft nose against her own. He could never get enough of fondling the delicate muzzle, himself. She was a mean, hard woman and did not care if he was lonely. His resentment eased him and he went to sleep, clutching his pillow and pretending that it was Flag. The fawn snorted and stamped around the house most of the night.

IN THE MORNIENG Penny felt well enough to dress and hobble around the clearing, leaning on a stick. He made the rounds. He returned to the rear of the house. His face was grave. He called Jody to him. Flag had trampled back and forth across the tobacco seed-bed. The young plants were almost ready to set out. He had destroyed nearly half of them. There would be enough for the usual patch for Penny's own use. There would be no money crop, as he had planned, for storekeeper Boyles at Volusia.

"I don't figger Flag done it malicious," he said. "He were jest racin' back and forth and it were somethin' to jump on, was all. Now you go set up stakes all through the bed amongst the plants and all around the bed, to keep him offen the rest of 'em. I should of done it before, I reckon, but I never studied on him rompin' in that pertickler place."

Penny's reasonableness and kindness depressed Jody as his mother's rage had not done. He turned away disconsolately to do the job.

Penny said, "Now it jest bein' accidental-like, we'll not say nothin' to your Ma. Hit'd be a pore time for her to know it."

As Jody worked he tried to think of a way to keep Flag out of mischief. Most of his tricks he considered only clever, but the destruction of the seed-bed was serious. He was sure that such a thing would never happen again.

To Be Continued Tomorrow.

Grin and Bear It

By Lichty

"Gee whiz, Pop, we already said grace for this hash when it was roast beef yesterday!"

Daily Cross Word Puzzle

ACROSS.

1 Female equine
5 Double quartet
10 A domino
14 Assert
15 French river
16 Baking chamber
17 Molten rock
18 A sharp ridge
19 Hindu goddess
20 Fastens
21 Recalled
23 Conqueror of Fort Ticonderoga
25 In poorer health
26 Smells
28 Wood cutter
33 Bartenders
37 Cylindrical
38 Student at an English school
39 Apes
40 Himalayan sheep
41 An autocrat
42 Attracted
43 The hawk-bill turtle
44 Sharp, harsh
46 Long-eared rodents
51 The apocalypse
56 Site
57 Barren
58 The sesame
59 A bristle
60 Ancient Babylonian weight
61 Concerning
62 Perpetually
63 Appear
64 Ancient town in Saloniki department, Greece
65 Probe

DOWN.

1 Fortified Mediterranean island
2 To profit
3 Carouse
4 Delete
5 Second Caliph, capturer of Jerusalem
6 Harassed-looking
7 Thrills
8 Fierces
9 Abounds
10 Portend
11 Outer
12 Consolidated snow on mountain top
13 Wife of Geraint in "Idyls of the King"
22 Colossal beast
24 Visionary
27 Costly
29 Early Scandinavian navigator
30 Endure
31 Sicilian volcano
32 Lean
33 Conduce
34 Rose petal oil: var.
35 Berry-like fruit of Hawaiian shrub
36 Winter precipitation
37 Prong
39 Parisian university
41 Navigator
43 Oily compound from distillation of cetyl alcohol
45 Flat basket for figs
47 An item of property
48 The female of the ruff
49 Consumed
50 Loosen
51 Bakers
52 Canal in New York
53 Climbing plant
54 Dutch cheese
55 Yields as profits

YESTERDAY'S ANSWER.

S	T	E	A	M	E	R		C	E	R	A	T	E	S
M	I	X	T	U	R	E		O	P	U	L	E	N	T
I	M	P	E	D	E	D		R	I	S	I	B	L	E
T	A	L		S	C	R	A	T	C	H		B	A	R
I	R	A	N		T	A	P	E	S		B	A	R	N
N	A	I	A	D		F	E	Z		B	A	D	G	E
G	U	N	B	O	A	T	S		C	E	N	S	E	R
			B	I	N	S		R	A	I	N			
E	N	M	I	T	Y		K	E	N	N	E	L	E	D
N	O	O	N	S		T	I	S		G	R	A	P	E
L	I	N	G		A	W	N	E	D		S	N	I	P
A	S	S		A	D	E	E	M	E	D		A	G	O
C	O	T	E	R	I	E			S	L	O	T	T	E	R
E	M	E	R	G	E	D			L	E	N	I	E	N	T
S	E	R	I	O	U	S			E	S	S	E	D	E	S

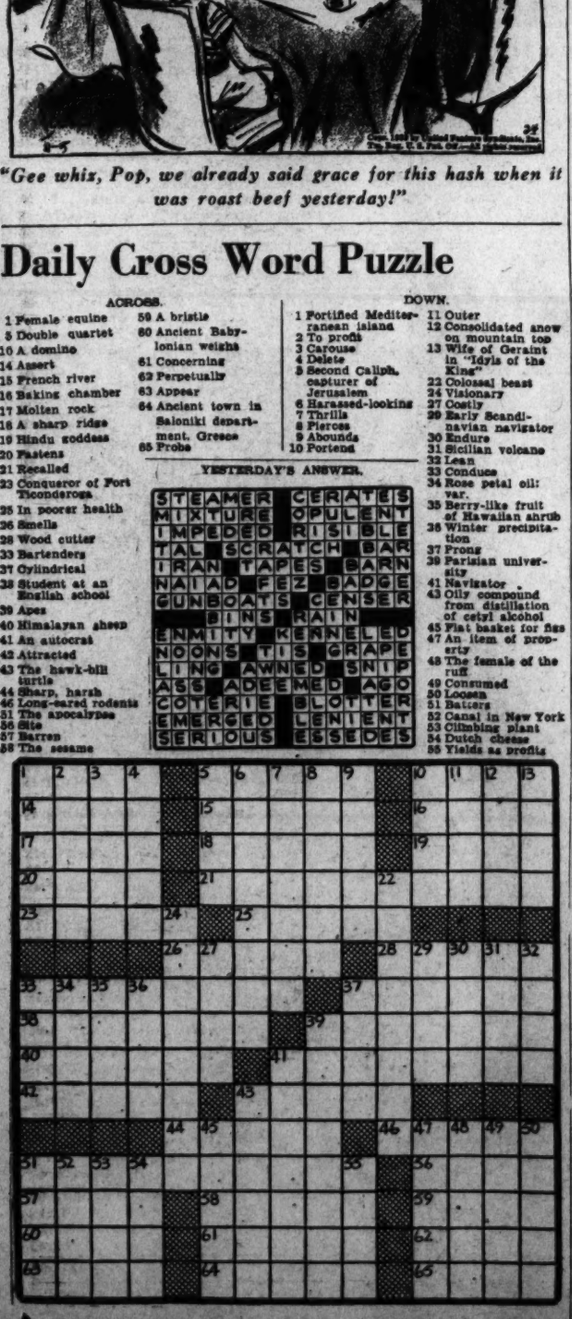

TERRY AND THE PIRATES — Sweat Threat — BY MILTON CANIFF

...FUNNIEST THING HAPPENED—WHEN I AWOKE THIS MORNING I HAD TWO BLANKETS INSTEAD OF ONE!
NEVER MIND MYSTERIES, NOW! THE DRAGON LADY'S GOING OUT TO RAID THE INVADER'S RAILROAD! IT MAY BE OUR CHANCE TO GRAB SOME FOOD AND GET OUT OF THIS PRISON!
THE DRAGON LADY DEPARTS!... WHILE ENJOYING HER ABSENCE BY PLOTTING TO LEAVE THIS PLACE, IT WOULD BE WELL FOR THE YOUNG ONES TO CONSIDER CAREFULLY...
...REMEMBER THAT, IF THE INVADER'S SOLDIERS FIND YOU THEY WILL USE THIRD DEGREE METHODS TO FORCE YOU TO LOCATE THIS PLACE FOR THEM...
... IF, IN THE PROCESS, ONE OF YOU SHOULD UNFORTUNATELY DIE—IT WILL BE QUITE SIMPLE TO DO AWAY WITH THE OTHERS—PLACING THE BLAME ON THE FORTUNES OF WAR! WITH THAT THOUGHT, I BID YOU GOOD DAY!

BIG CHIEF WAHOO — BY SAUNDERS AND WOGGON

CHIEF WAHOO AND I WILL SOON FIND OUT WHO'S TRYING TO WRECK YOUR CARNIVAL, UNCLE MORTIMER!
I HOPE SO! ANY MORE BAD LUCK AND I'LL BE A RUINED MAN, PEGGY!
YEP!
SHH!—HERE COMES YOUR PARTNER, FARO SWINN!
I DON'T WANT HIM TO KNOW WHY YOU'RE HERE EITHER, CHIEF!
H'LO, GUSTO! WHO'S TH' HALF PINT HIAWATHA? SOMEBODY FROM THE WILD WEST SHOW?
WHY-ER-NO, SWINN, IT'S CHIEF WAHOO, MY NIECE PEGGY'S PARACHUTE JUMPER!
GREAT! OUR OUTDOOR PERFORMERS ARE ON A SIT-DOWN! THE CHIEF STARTS JUMPING TOMORROW!
WHAT'S UM PARUMCHUTE, GUSTO?

MICKEY FINN — In! — BY LANK LEONARD

WHAT'S THE IDEA OF TELLIN' US THAT MISS PAYNE AND KITTY WERE OUT OF TOWN?
YEAH! I OUGHTA SMACK YOU RIGHT IN YOUR DOPEY MUSH!
W-WHY SHE—THAT IS-I-I MEAN—
YOU MEAN YOU'RE A LIAR—AND A BUM ONE AT THAT! WELL, WE'RE WAITIN' UNTIL THEY COME BACK!
NO, NO! YOU CAN'T COME IN! GET BACK AND LET ME SHUT THIS DOOR!
?
GET BACK YOURSELF OR I'LL SHUT YOUR EYE! WE'RE COMIN' IN!
FLOSSIE!

DIXIE DUGAN — Different Types — J. P. McEVOY AND H. J. STRIEBEL

I CAN'T BELIEVE SHE'S YOUR GRANDMOTHER
SHE CAN'T HERSELF
TELL ME—WHY DOESN'T SHE LIKE THE DRAWING YOU'RE MAKING OF ME? IS IT SO TERRIBLE??
I DON'T THINK SO—YOU SEE GRANNY IS AN ARTIST, TOO—HER TYPE OF WORK IS DIFFERENT FROM MINE
GRANNY DOESN'T LIKE MY WORK AND I DON'T CARE FOR HERS—BUT THAT'S WHAT MAKES A 'HORSE RACE' I GUESS!
BUT WHAT IS THIS DRAWING YOU'RE MAKING OF ME?—I'M TERRIBLY CURIOUS
IT'S 'YOU' AS I SEE YOU—WE'LL GO IN NOW, THEN YOU CAN SEE FOR YOURSELF

DONALD DUCK — Roll, Roll, Roll Your Log — BY WALT DISNEY

DON WINSLOW OF THE NAVY — While the Iron Is Hot— — BY FRANK MARTINEK

OUR SCENE TODAY IS A DINGY OFFICE ON THE FRINGE OF THE BUSINESS DISTRICT IN AN ATLANTIC COAST CITY—WHILE PRETENDING TO HOUSE SOME MODEST AMERICAN BUSINESS ENTERPRISE, IT IS ACTUALLY HEADQUARTERS FOR CERTAIN EUROPEAN AGENTS—
COMRADES, FATE HAS DELIVERED OUR MOST DANGEROUS ENEMY INTO OUR HANDS!!
COMMANDER DON WINSLOW'S RECENT COLLAPSE INDICATES THAT HE IS IN THE GRIP OF SOME MYSTERIOUS DISEASE AND—NOTE THIS CAREFULLY—HE HAS BEEN REMOVED TO SOME ISOLATED SPOT IN THE VIRGINIA MOUNTAINS—
TO DISCOVER THIS MOUNTAIN REFUGE SHOULD BE EASY—
TRUE—TRAVELING WITH A SICK MAN ATTRACTS ATTENTION ALONG THE WAY—
APPARENTLY HE IS NEAR DEATH—AT THIS MOMENT IT WILL NOT TAKE MUCH TO SNAP THE THREAD—COMRADES, THIS IS OUR BIG CHANCE!

NED BRANT—A Story of College Athletics — BY BOB ZUPPKE

BUT YOU DIDN'T HEAR THE CARTER SWING BAND—THE PROGRAMS WERE MIXED!
WELL, I'VE PRACTICALLY HIRED ANOTHER OUTFIT, ANYWAY
I TELL YOU, YOU'VE GOT TO HEAR THESE KIDS—THEY'RE SENSATIONAL!
I'LL LISTEN, BUT I WON'T LIKE THEM—EVEN IF THEY'RE GOOD
WELL, WHAT ARE THEY WAITING FOR? I'M IN A HURRY
HERE THEY COME!
GET THEM FOR ME—I'VE GOT TO HAVE THEM! I HAD A HUNCH ALL ALONG THEY'D BE TERRIFIC!
HERE'S THE CONTRACT—THEY'VE SIGNED IT!

APPLE MARY AND DENNIE — BY MARTHA ORR

I THINK I'M GONNA LIKE VISITIN' WITH YOU'UNS, MISSUS WORTH. Y'KNOW I'M KINDA SWEET ON YOUR GRANDSON, DENNIE.
REALLY?
THIS IS TESSIE TULLIVER, BILL—SHE'S GOING TO BE OUR GUEST FOR A WHILE.
WE NEED ANOTHER MOUTH TO FEED!
NOW LISTEN—AS LONG AS SHE STAYS WITH US—HER UNCLES CAN'T EAT! AND I FIGURE A FEW DAYS OF FASTING WILL MAKE THEM WILLING TO LEAVE US ALONE.
IN TIME OF WAR, THAT'S WHAT IS KNOWN AS HOLDING A HOSTAGE—H-O-S-T-A-G-E.
HUMPH! A FUNNY WAY TO SPELL NUISANCE!

G. P. O. Rushes Congressional Record as Adjournment Nears

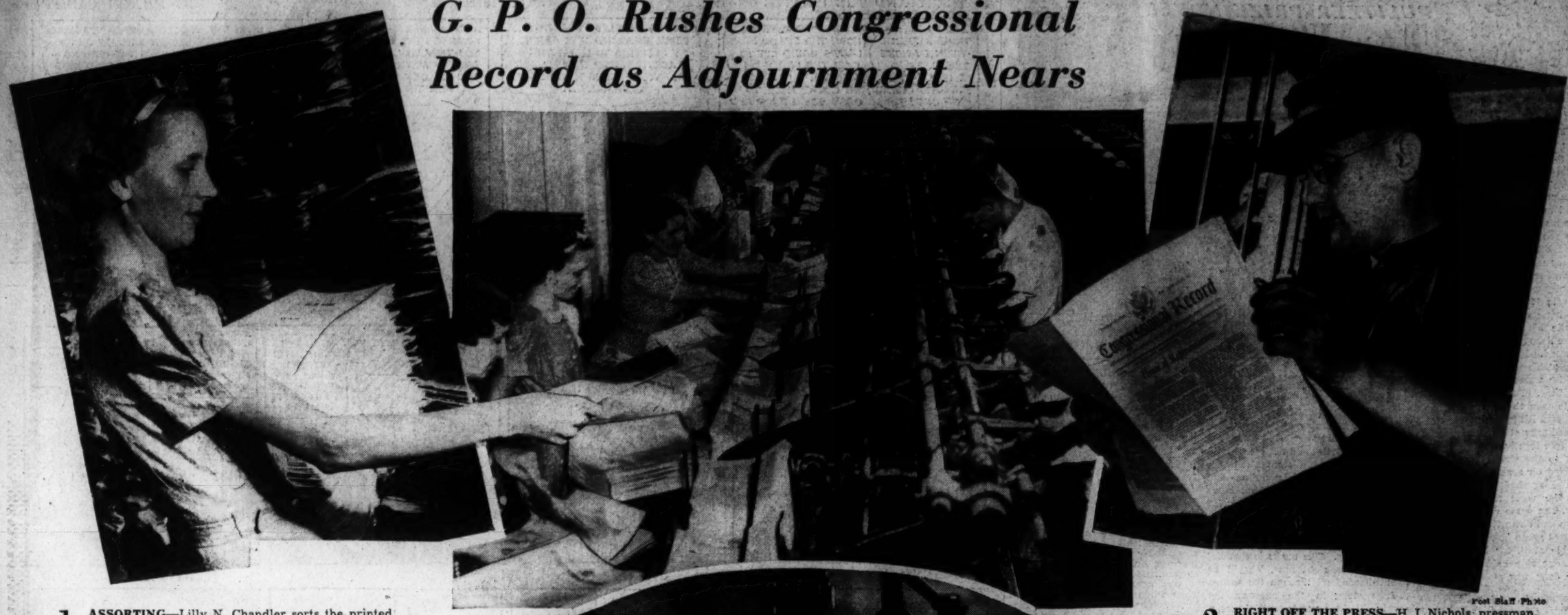

1. ASSORTING—Lilly N. Chandler sorts the printed record of bills before they are sent to Capitol Hill. Right—Gathering sections for the daily issue of the Record at the Government Printing Office

Post Staff Photo

2. RIGHT OFF THE PRESS—H. I. Nichols, pressman, examines new issue. Unusual length of this session of Congress is breaking production records at the G. P. O.

3. IT'S THEIR JOB TO FIND MISTAKES and going at high speed it's hard to do. This is the correction bank at the G. P. O., where more than 15,000 pages of the Congressional Record have been printed, compared with 13,550 last year. Although the imminent adjournment of Congress will bring the Record to a temporary finish, plenty of work remains to prevent any layoffs. One of the biggest orders to be filled is printing the code of Federal regulations

Post Staff Photo

Sponsor Commercial Artist's First Dance

Effie Wilkins (left) and Esther Fore, members of the newly formed Commercial Artists Club, first organization of its kind in Washington, are sponsors of the club's first ball to be held at Boulevard Farms Monday

Associated Press WIREPHOTO.

"Boomps-a-Daisy"—It's a New Dance

Here's the way to do the "boomps-a-daisy," a new dance imported from England. Ruth Mason, of Newark, and Carlton Richardson, of Athol, Mass., demonstrated it before dancing masters in New York. The man bumps his partner thus, and yodels, "Hands and knees and boomps-a-daisy, I like a bustle that bends"

Where Refugees Leaped to Death

Associated Press WIREPHOTO.

PATH OF DEATH—Broken line indicates where middle-aged mother and her two sons leaped to their death from the thirteenth floor of the Congress Hotel in Chicago

Associated Press WIREPHOTO.

TELL A TRAGIC TALE—Socks neatly tucked inside them, these tiny pairs of boy's shoes were found in the hotel room

Tragic End for Mother and Sons

Associated Press WIREPHOTO.

DESPONDENT over the prospect of having to return to Czecho-Slovakia, Mrs. Adele Langer, 43, jumped from the Congress Hotel window with her two sons, Jan Michael, 4 (shown), and Karl Tommy, 8. The mother arrived with her sons and husband in the United States several months ago on a visitor's permit